WEATHER FORECAST

Victoria and Vicinity—Fresh to strong winds, shifting to northwest; partly cloudy; becoming cooler.

Vancouver and Vicinity—Fresh to strong winds, shifting to northwest; partly cloudy and cooler; possibly light showers at first.

The Daily Colonist.

(ESTABLISHED 1858)

COLONIST TELEPHONES

Advertising	Empire 4114
Business Office	Empire 4114
Circulation	Garden 1812
Job Printing	Garden 5241
Editorial Rooms	Empire 4111
Social Editor	Empire 3311

NO. 153—SEVENTY-EIGHTH YEAR | VICTORIA, BRITISH COLUMBIA, SUNDAY, JUNE 7, 1936 | FORTY PAGES

SCOUT COMPETITIONS Royal Oak Troop Wins Coveted District Challenge Cup in Contests Here—Page 3

MANERO WINS U.S. OPEN Comes From Behind to Defeat H. Cooper in Two-Stroke Victory—Page 13

Crowds Throng **RACING OVAL OPENED** to Langford's New Auto Track to See Visiting Speed Cars Win—Page 15

HEAVY DAMAGE LEFT IN MANY SECTIONS BY RECEDING RIVERS

Loss Estimated at Nearly $200,000 in Lower Fraser Valley—Two Men Are Feared Lost in Skeena Near Usk and Another Seen Being Swept Past New Westminster in Boat

VANCOUVER, June 6 (AP).—Flood-weary British Columbia paused tonight in its week-old fight against destructive, freshet-swollen rivers to count damage running into hundreds of thousands of dollars and to investigate the possibility four persons may have perished.

A tentative estimate in the Agassiz and Harrison Mills districts in the Lower Fraser Valley, where thousands of acres of farmland were inundated and hundreds of families forced to flee from their homes, placed damage at between $150,000 and $200,000. It was said the total damage in the Fraser Valley would run well above the $300,000 mark.

TWO FEARED LOST

Word reached here from Usk, B.C., in the North, saying it was feared two men, last seen clinging to the roof of a floating house as it rushed down the Skeena River past the village, may have drowned.

Meanwhile a wide search has failed to reveal any trace of Frank Moore, fifty-four-year-old parole patient from the Essondale Mental Hospital, last seen yesterday, being carried helplessly down the Fraser River past New Westminster, in a flimsy rowboat.

Andreas Ekren, Canadian Na-

Continued on Page 3, Column 5

FIND MONSTER ON THE BEACH

Aberdeen's Sea Serpent Has Buffalo's Body and Tail Like Rat

ABERDEEN, Wash., June 6 (AP).—A twelve-foot, 1,300-pound "sea serpent," discovered on the beach near here, was being examined today by a zoologist, D. W. Black, of Baltimore, and his two assistants.

Black said the creature, which may be a mate of "Hyas Chuckahuck," the famous Puget Sound sea serpent sighted many times in the past two years but never caught, faintly resembles the reconstructed skeletons of prehistoric animals.

FACIAL FEATURES

The creature has a head similar to that of a goat, eyes eight inches apart and deep-set like a pig's, and heavy, sharp teeth.

The nose is missing, but the distance from the crown of the head to the end of the snoot is fourteen inches. The body is tapered like a buffalo's, with a four-foot tail like that of a muskrat.

With heavy and oily skin, the creature has fourteen ribs, each about an inch and a half wide and four inches apart.

NEW TO ZOOLOGIST

Black said that in sixteen years of research he never saw such an animal before. He plans to scrape off the flesh and mount the skeleton, which will be sent to the University of Washington or an Eastern museum.

"Hyas Chuckaluck" has been seen in the Strait of Juan de Fuca and along the British Columbia Coast, as well as Puget Sound, by officers of several ships.

Two years ago a "sea serpent" was washed ashore near Prince Rupert, B.C., but it turned out to be a basking shark.

Temperatnre Near Record At Fairbanks

FAIRBANKS, Alaska, June 6 (AP).—Interior Alaska sweltered today in a near-record heat, while mounting temperatures and lack of rain on the coast in the southeast created forest fire hazards.

Residents of Fairbanks, who peeled off their coats and donned children in bathing suits when the mercury touched seventy-eight degrees, rolled up their shirt sleeves today as the temperature mounted to eighty-eight degrees, four degrees below the all-time June record of ninety-two degrees in 1913.

PAGE DIRECTORY

Comics	Page 23
Culbertson on Bridge	Page 19
Editorials	Page 4
Finance	Page 19
Jane Dixon	Page 23
Radio Programmes	Page 22
Shipping and Travel	Page 18
Social Notes	Page 8
Sport	Pages 13, 14, 15
Theatres	Page 17
"We'll Meet Again"	Page 19
Women's Clubs	Page 7

SHEEP SHOW IS SUCCESS

Large Crowd Attends Annual Event at Ganges—Class Well Filled

SALTSPRING ISLAND, June 6.—The fourth annual exhibition of the Saltspring Island Sheep Breeders' Association, held today at the Mahon Hall, Ganges, again proved a great success.

General disappointment was felt at the absence of Dr. S. F. Tolmie, who, owing to pressure of work connected with the coming election, was unable to be present, either to perform the ceremony or assist with the judging as he had frequently done on previous occasions. In the absence of Dr. Tolmie and Hon. Dr. K. C. MacDonald, the latter being unable to attend through the prevailing flood conditions, Alex McDonald, M.P.P., declared the show open.

Gavin C. Mouat, president of the Sheep Breeders' Association, who had introduced the speakers, Dr. W. Gunn, Dr. W. Newton, of the Experimental Farm, and Mr. W. T. Straith, of the Victoria Chamber of Commerce, stated he was glad to see the large crowd present and thanked all those who, through their donations and labors, had made the exhibition possible.

BAND GREAT HELP

A great help towards the success of the show was the Gizeh Temple Shrine Band, the members of which kindly contributed many items during the day and attended both the arrival and departure at the wharf of the Princess Mary, the excursion steamer from Vancouver, which was cowded to capacity.

Inside the hall, the exhibits displayed in the women's section were of an exceptionally fine order, sur-

Continued on Page 2, Column 3

STORMS FATAL IN TWO STATES

Nine Persons Killed and Many Buildings Wrecked By Tornadoes

OKLAHOMA CITY, June 6 (AP).—Nine persons were killed, dozens of homes and business buildings wrecked and widespread suffering caused by a forty-eight-hour series of Oklahoma and Kansas tornadoes, rainstorms and floods that apparently were ended tonight.

Freak twisters whipped into isolated Oklahoma communities, taking five lives. Two Kansas and one Oklahoma farmer were killed by lightning. Another farmer of Oklahoma slipped into a rain-filled pit and drowned.

Twelve patients missed injury today when a twister ripped the roof from a Waurika, Okla., hospital and then thumped it back down, broken.

Another windstorm struck savagely at Hastings today, killing a farmer's wife, overturning three business buildings and wrecking a number of homes.

NOMINATIONS TO BE HARD FOUGHT

Senator Vandenberg Will Refuse to Accept Second Place on Republican Ticket

CLEVELAND, June 6 (AP).—With bitterness mounting and increasing talk of efforts to "stop Landon," Republicans today whirled into a pre-convention week-end that produced new signs of a free-swinging fight not only over the presidential and vice-presidential nominations, but the platform as well.

The sudden announcement of Senator Vandenberg, of Michigan, that he would not accept a second place on the Republican ticket headlined a day of many other developments. Concededly, his statement throws the vice-presidential race into a jumble.

Do Honor to Memory of Navigator

Above is depicted a small portion of the throng which attended the services at the grave of Captain George Vancouver, at Petersham, England, on the occasion of the recent planting of an arbutus tree from Victoria. W. A. McAdam, acting Agent-General for British Columbia, who was largely responsible for the successful arrangements, is seen reading an address before the microphone that broadcast the service.

Swollen Rivers Menace Settlements in Yukon; Town of Mayo Hard Hit

Aviator Reports Flood Conditions More Serious Than First Indicated

SHIP'S CREW AIDS IN SAVING SUPPLIES

WHITEHORSE, Y.T., June 6 (AP).—Flood conditions in Northern Yukon settlements were more serious than were first indicated, it was shown tonight as reports reached here from Mayo and Dawson.

Pilot Vernon Bookwalter, of the White Pass & Yukon Route Company, landed today from Mayo to report that little settlement had been in danger of being wiped out as flood water from the Stewart and Mayo Rivers surged through its streets.

Business firms were forced to vacate buildings and leave their stock to the mercy of the waters. Twenty families had vacated the town, Bookwalter said. Four to six feet of water, carrying up-rooted trees and brush, rushed through its streets.

Continued on Page 5, Column 4

British Columbia Asks Dominion To Take Over Two Parks

(Special to The Colonist)

OTTAWA, June 6.—Conversations were under way here late today in which British Columbia asked the Dominion to take over and maintain some of the parks established by the Province. Hon. A. W. Gray, Provincial Lands and Municipal Affairs Minister, and Federal Interior Minister Crerar will continue discussions Monday. No decision, tentative or otherwise, had been reached, it was stated officially tonight.

Establishment of a Pacific Coast national park at Nitinat by the Dominion and the taking over of Strathcona Park was asked. On the Mainland, transfer of Garibaldi, Mount Robson and Kokanee Parks was urged. It was stated that British Columbia would be satisfied for the time being if the Dominion would make a choice of two of the parks mentioned and take them over.

Hon. Dr. Tolmie Issues Closing Poll Statement

Issues in Campaign Clear, and His Attitude Outlined, Says Conservative Candidate—Pays Tribute to Opponents in Campaign

HON. Dr. S. F. Tolmie, Conservative candidate in the Federal by-election, brought his two weeks' vigorous campaign to a close yesterday, with a statement in which he thanked the citizens of Victoria for the courteous and cordial reception extended to himself throughout the campaign. He said:

"I want to thank the citizens of Victoria for the very courteous reception of myself in the last two weeks. So far as I am concerned, I am closing the campaign as I opened it, with the best of good will toward all, and without a trace of animosity toward either of my worthy opponents, both men of ability and character.

RECOVERY UNDER WAY

"In my opinion, the people are tired of political promises and partizan manœuvres. They definitely want their governments to get on with the business of the country. We are coming out of the doldrums of depression now and there is much to be done. We can advance most surely if we but test the ground before we step on it, and make the

Continued on Page 3, Column 3

Aged Veteran of Raids Has Died

STRATFORD, Ont., June 6 (CP).—Thomas B. McCarthy, ninety-four, first white child born in Stratford, died here last night. After the death of George Merrylees on Monday, he was the only living Stratford veteran of the Fenian raids.

It was Thomas B. McCarthy who escorted Perth's first murder prisoner, Chatelle, who killed a little girl, from Listowel to Stratford. He faced a mob wanting to lynch Chatelle and brought his man in safely to Stratford single-handed.

Harry A. McCarthy, Vancouver, is a son.

SPAIN'S STRIKE PROBLEM GROWS

Farm Workers Threaten to March On Seville as Tension Becomes More Acute

MADRID, June 6 (AP). — Authorities struggled to settle Spain's strike problem tonight as new recruits to the unrest, striking farm workers, threatened to stage a march on Seville.

The governor of Seville Province sent guards to prevent the farm hands' demonstration for increased wages, should they attempt to march.

Strikers were declared in the towns of Estepa and Roda.

One fatality was reported today when Rafael Pandadero, thirty-four, a Fascist laborer, was shot at the town of Amate in Seville.

MEXICO NUMBERS CAR ON WINDSHIELD

EAGLE PASS, Texas, June 6 (AP).—Mexico has taken a new step in automobile identification. An auto at Piedras Negras bore new licences issued at Mexico City, front and rear, and had the licence number engraved on the windshield.

TUMULTUOUS DAY IN FRANCE REACHES UPROARIOUS CLIMAX

When Calm Succeeds to Chaos in Assembly, Premier Leon Blum Given Vote of Confidence by Substantial Majority for His New Programme of Social Reform

Refuses to Employ Force For Evacuating Factories

PARIS, June 6 (AP). — Newspaper pickets fought with Republican guards, students clashed with police, and Leon Blum, Leftist Premier for two days, walked out on a tumultuous Chamber of Deputies' attack, in a strike-locked France tonight. It was an uproarious climax to a dramatic day in which Blum sought to meet the demands of nearly a million strikers with an elaborate programme for social reform.

Late tonight, after the tumult had died down, the Deputies gave Blum a vote of confidence, 384 to 210.

EFFORTS APPROVED

The vote was on a motion of confidence that the Government would carry out the programme of the Peoples' Front "as rapidly as possible," and particularly approving its efforts to settle the strikes.

A few hours earlier, husky sergeants-at-arms kept Rightist and Leftist Deputies from fighting while the Premier's foes shouted "Jew!" and "Back to Moscow!" Blum strode out and the Chamber was suspended, but he came back to serve notice that there would be no devaluation and that he would not order the army or the police to evacuate factories held by idle men and women.

PLANT BESIEGED

As he spoke, pickets besieging the plant of the afternoon newspaper, Paris-Soir, struggled with Republican Guards who rescued a taxi driver running newspapers from the beleagured paper.

Two hundred Nationalist students, shouting "France for the French," closed with police in the Latin

Continued on Page 2, Column 7

Formal Approval Of Relief Accord Is Expected Soon

(Special to The Colonist)

OTTAWA, June 6.—After being held up by law officers, the Justice Department today approved the basic relief agreement with the Provinces. This would pave the way for formal approval and announcement the latter part of the week of the agreement with British Columbia, involving an approximate $1,500,000 highway development programme in the province on a 50-50 contributory basis, Ministers said.

DEATH TAKES C. MACINTOSH

Was Many Years With E. & N. Railway and Widely Known in City

Charles Walter Macintosh, aged sixty-four years, and long a resident of this city, passed away in Royal Jubilee Hospital last night after a lengthy illness. Widely known by the public generally, and by members of the transportation fraternity in particular, his passing will be learned with deep regret.

Born in Kincardine, Ont., on April 28, 1872, Mr. Macintosh learned telegraphy in his father's postoffice in Ontario, and upon attaining his majority came to this coast, where shortly after his arrival he joined the staff of the E. & N. Railway at Victoria station.

MADE AGENT HERE

After spending a short time at the Victoria station, he was transferred to Up-Island points. In 1896 he was appointed local agent in Victoria, and up to the time of his illness held that position.

Coming here just prior to the Klondike gold rush, Mr. Macintosh, in his capacity as a railway employee, played an important part in the development of the city in those days.

The deceased was intensely fond of yachting and boating in general, and coupled with this was his liking for fishing. He was for many years a member of the Royal Victoria Yacht Club, and latterly kept a pleasure boat at Brentwood, where he enjoyed boating and fishing.

He also was a member of the Masonic Order and the Pacific Club. He was of a retiring disposition, but, nevertheless, drew to himself many friends.

Surviving him are a brother residing in Santa Monica, and a sister in San Francisco. Funeral arrangements will be announced later.

Frog Market Is Quickly Swamped

COLEMAN, Texas, June 6 (AP).—C. W. Simpson has taken down his sign, "Horned Frogs Wanted." He supplies orders for the little reptiles. This Spring, 300 of the horned frogs were wanted in New York. Simpson offered a negro boy 2 1-2 cents each for all he could bring in. The next day the boy and his companions appeared with 400.

SUGGESTS LINDBERGH FOR VICE-PRESIDENT

CLEVELAND, June 6 (AP).—P. W. Litchfield, president of the Goodyear Tire & Rubber Company at Akron, Ohio, today suggested Colonel Charles A. Lindbergh for the Republican Vice-Presidential nomination.

Likes Wife At Wheel In Traffic

CHICAGO, June 6 (AP). — Lou Meyer, three times winner of the Indianapolis 500-mile automobile race—he averaged more than 109 miles an hour to finish first last Memorial Day—admitted Chicago's traffic was too much for him.

"When we reach the outskirts of the city," said he, "I move out of the driving seat and say to my wife, 'Here, you take it,' and even then I don't enjoy the ride."

SEVERAL SHIPS MEET DISASTER

Canadian Schooner Sinks And Norwegian Freighter Total Loss in Atlantic

HALIFAX, June 6 (AP).—A schooner sank, a Norwegian freighter was believed a total loss, and another grounded and was later refloated today in the North Atlantic or its coastal waters.

The Canadian schooner W. Dicks, bound to St. Pierre Et Miquelon with eighty tons of coal, sprang a leak twenty-five miles off Pointe-Platte, Miquelon, and sank. The captain and crew of four men reached shore in a dory after rowing for seventeen hours.

The 1,137-ton freighter Magnhild went ashore at Mistaken Point, near Cape Race, Nfld., in a dense fog. Her crew of twenty escaped to shore, but the ship is expected to be a total loss.

TOWED INTO PORT

Another Norwegian boat, the Evviva, 1,197 tons, grounded on Fox Point, near Port Greville, N.S., in the Bay of Fundy, but was later refloated and towed to Parrsboro, N.S., for inspection.

At Green Island, midway between St. Pierre and the Newfoundland mainland, fishermen were attempting to identify wreckage found there. Four chairs, a ship's hatch and a number of boards, believed to belong to either of two missing schooners, the Julia A. Anderson or the Partanna, were found.

Omineca Liberals Name M. Connelly

BURNS LAKE, B.C., June 6 (AP).—Mark Connelly, of Fraser Lake, has been chosen to contest the Omineca by-election, June 22, for the Liberal party.

At a nominating meeting here yesterday, attended by 116 accredited delegates, Mr. Connelly received sixty-nine votes against thirty for William Saunders and sixteen for Harvey Campbell.

CONSERVATIVE CAMPAIGN HEADQUARTERS

637 Fort St. F. A. Willis, Campaign Manager Ph. G 7135

Transportation Telephone G4942

Committee Rooms
For Wards 1, 2 and 3—637 Fort St. Phone G 7135
Wards 4 and 5—Top Floor, Campbell Building. Phones E 1622 and E 3122

Committee Rooms
OAK BAY—1513 Hampshire Road (Corner Oak Bay Avenue). G. F. Salmon, Ward Manager. Phone E 3014
ESQUIMALT—1303 Esquimalt Road. Captain W. J. Cox, Ward Manager. Phone E 3015

VOTE FOR TOLMIE

CANTONESE NOT WARRING ALONE

South China Modifies Plans When Nanking Government Does Nothing

HONGKONG, June 6 (AP).—South China's patriots, apparently feeling they had dared Tokio far enough, tonight disclaimed desires to wage a lone war upon Japan.

Amid indications of concern for both Japanese and worldwide reaction, the Canton leaders issued statements denying they wanted to fight Japan independently or that they intended to force a crisis with the Central (Nanking) Government.

They explained their decision to send Kwangtung and Kwangsi Provincial armies northward as an anti-Japanese expedition, amounted merely to a patriotic offer of Southern services against Japanese aggression and a request for permission to reinforce Nanking's troops in the North.

(The Southern troops, estimated as high as 100,000, have been reported occupying towns in Hunan Provinc and heading northward.)

NOT CONVINCING

To some Hongkong observers, however, the southern explanations were not entirely convincing. These persons contended there was reason to suspect official connivance at leakage of news concerning sensational troop movements which might have been calculated to alarm Nanking, but which later could be repudiated.

Now, the local observers said, Nanking apparently has called Canton's bluff by doing nothing.

Whether the Southern troops would be recalled has not yet been stated.

LIGHTNING STORM VISITS MAINLAND

One High Tension Line Out of Commission After Electrical Display at Vancouver

VANCOUVER, June 6 (AP).—A lightning storm, striking suddenly, played over the lower Fraser Valley tonight and put one of the British Columbia Electric's 60,000-volt high tension lines out of commission. No other damage was reported.

The high tension line between the Stave Lake powerhouse in the valley to the Horne Payne substation was struck, momentarily throwing the system out of commission. The load was instantly taken over by other lines, however, causing only a momentary flicker of lights.

Reports from New Westminster said the lightning flashes lit up the valley for miles as they played through the skies.

Brisk Campaign Is Closed; Issue With Electorate Monday

Polling in Victoria's Federal By-Election Will Commence at 8 o'Clock Tomorrow Morning —United Request for Large Turnout

AFTER one of the shortest and briskest campaigns on record, Victoria's by-election issue will go to the electors tomorrow, with three candidates in the field to fill the uncompleted term of the late D. B. Plunkett, former Conservative member for this city. Conservatives, Liberals and C.C.F. groups united yesterday in an appeal for a large turnout at the polls, to give a decisive verdict.

Hon. Dr. S. F. Tolmie, P.C., is standing as the candidate of the Conservative party. C. J. McDowell is running on the Liberal ticket. Prof. King Gordon is carrying the C.C.F. banner. All three candidates brought their campaigns to a close yesterday with final appeals to the electors, on platforms or over the air.

POLLS OPEN 8 A.M.

Tomorrow the polls will open at 8 a.m. in the 137 polling stations distributed in neighborhood areas about the city. The Federal riding includes Oak Bay, Esquimalt Municipality, and the Saanich wedge between city and Oak Bay boundaries. There are 28,902 names on the Federal list used at the general election last Fall, and this list, unchanged, will be used tomorrow. No voter has been struck off, and none added.

A total of approximately 21,000 voters polled last October, and it is hoped that all voters eligible to express their will at the poll will exercise the privilege of the ballot tomorrow.

Some fifty-five ballots were cast in the three-day advance polls conducted by Sydney Child, returning officer, on Thursday, Friday and Saturday. These will be opened and counted after the close of voting tomorrow. The polls will close at 6 p.m.

ELECTORS NOTIFIED

Electors are advised by the returning officer that postcards stating where they may vote have been sent to all names registered on the Federal list. These cards went to the original addresses given at the time of enumerating last year, and will be found there. If electors have changed their address in the intervening months, they will be forced to vote in their original neighborhoods, it is explained.

The task of collecting and summarizing the results of the poll at 100 different polling divisions, for public announcement, is being undertaken jointly by The Colonist and The Times. The results will be given progressively over public address systems operating on Broad Street, and by bulletin board, as fast as they can be received and totaled over a special battery of telephones in touch with the polling stations.

Returns should commence shortly after the close of the polls, and will be followed through until completion.

Wash Frocks

Acelle crepe, marine crepe, genuine Irish linens (hand drawn). Distinctive styles. Many with jackets. Priced at ..... $12.75 and $15.00

Scurrah's LIMITED
728 YATES STREET

JUNE BRIDE SPECIAL

WASHER, WRINGER and IRONER
$89.50 On Terms

Beatty Washer Store
1609 Douglas St. G 7511

$1 Allowance for Your Old Lawn Mower
On the Purchase of a New One. Price From $7.95
Coast Hardware
1118 DOUGLAS ST.

LIP-READING
Private Lessons by Appointment
DAY Trial Lessons Free NIGHT
B. S. H. TYE
Muller-Waile Teacher's Certificate
Phone E 9575 2631 Douglas St.
Phone 12:15-12:45 and 6:30-7:30

SHEEP SHOW IS SUCCESS

Continued from Page 1

passing in most cases those shown in previous years. There was a large entry in Section O, especially in the ladies' knitted suits and blouses, woolen articles and hooked woven rugs. In these classes there were many outstanding exhibits. Other entries much admired among the homespun and home-made wool handicrafts were patchwork quilts and ladies' sweaters. In quantity, as well as quality, the exhibits far exceeded those of last year.

BEAUTIFUL EXHIBITS

Two beautiful exhibits in the hall, not for competition, were those of the West Coast Woolen Mill Products, shown by Miss McLachlan. They included weaving, virgin and knitting wool, blankets (reversible and plain), and yardage of many lovely shades. Another was that of Mrs. M. A. Barber, of Hope. Mrs. Barber is trying to establish cottage industries here in British Columbia and is looking for a centre on the Trans-Canada Highway. She has just returned from spending the Winter of 1935-36 in California, where she had studied and brought here many new ideas. Her talk and demonstration were most interesting and instructive.

Mrs. A. E. Simmons, of Victoria, showed a delightful educative display of pioneer handicrafts, showing to the best advantage about forty different varieties from Gulf Islands wool.

Members of the band, judges and others were the guests of the president and committee of the Sheep Breeders' Association to luncheon at Harbor House at 12:30 p.m. Mr. and Mrs. Frank Scott acted as host and hostess for the occasion, and the latter was responsible for the beautiful and artistic table decorations, made from dyed wool into imitation flowers set in bowls of moss.

EXCELLENT LIVESTOCK

On the grounds, the livestock section, including purebred and grade sheep, was excellent. There were about 150 to 200 entries, and the stock, which was in splendid condition, was of better quality than last year. The judges for this section were Leonard Higginson, of Sardis, and Dr. Gunn, livestock commissioner. Yarn and woven articles were judged by Mr. Hastie Cochrane and Mrs. McLachlan; needlework and handicrafts by Mrs. McLachlan and Mrs. Barber.

The prize list follows:

LIST OF AWARDS

Special Prize: Grand Champion Ram—R. A. Ingram.

Pure-Bred Sheep Section (Breeding)

Best Ram, Hampshire, Any Age—D. H. Ruckle.

Best Ram, Shropshire, Any Age—1, J. Rainey; 2, Gavin C. Mouat.

Best Ram, Suffolk, Any Age—Gavin C. Mouat.

Best Ram, Dorset, Any Age—1, R. Inglis; 2, Miss C. Cunningham.

Best Ram, Any Other Breed, Any Age—1, R. A. Ingram; 2, Charlie Nelson.

Ewe Shearling, Any Breed—1, Dr. R. A. Thompson; 2, J. H. Monk.

Ewe Lamb, Any Breed—1, Charlie Nelson; 2, Dr. R. A. Thompson.

Ram Lamb, Any Breed—Charlie Nelson.

Grade Sheep Section (Breeding)

Ewe, Two Shear or Over, With Twin Lambs—1, D. H. Ruckle; 2, Miss C. Cunningham.

Ewe, Two Shear or Over, With Single Lamb—1, D. H. Ruckle; 2, W. Y. Stewart.

Ewe Shearling—1, J. G. Moore; 2, Miss C. Cunningham.

Ewe Lamb—1, Gavin C. Mouat; 2, D. H. Ruckle; 3, J. H. Monk.

Ewe Pen (Three), Two Shear or Over—1, Gavin C. Mouat; 2, D. H. Ruckle.

Ewe Pen (Three), Shearling—1, R. Inglis; 2, D. H. Ruckle.

Ewe Pen (Three), Lambs—1, D. H. Ruckle; 2, Gavin C. Mouat.

Market Sheep Section

Market Lamb (Live) — 1, Miller Ranch; 2, Gavin C. Mouat; 3, D. H. Ruckle.

Pen Three Market Lambs (Live)—1, Charlie Nelson; 2, Miller Ranch.

Pen Five Market Lambs (Live)—1, Charlie Nelson; 2, W. Y. Stewart.

Market Lamb Dressed for Market—1, W. Y. Stewart; 2, I. J. Wood; 3, Dr. A. R. Thompson.

Wool Section

Best Fleece of 1936, Fine — 1, Charlie Nelson; 2, Miller Ranch.

Best Fleece of 1936, Medium — 1, Miller Ranch; 2, R. A. Ingram.

Best Fleece of 1936, Coarse — 1, Charlie Nelson; 2, J. Rainey.

Best Ram Fleece (to Be Judged on Animal)—1, R. Inglis; 2, R. A. Ingram.

Shearing Contest, Dog Trials, Etc., Section

Hand-Shearing Contest (Amateur)—D. E. C. Jones, Metchosin.

Hand-Shearing Contest (Professional), Open — 1, J. D. Campbell, Saturna; 2, A. Rogers; 3, A. S. C. Corlett, Kamloops.

Machine-Shearing Contest (Professional), Open—1, Gordon Ruckle, Beaver Point, 4 3-4 minutes; 2, Fergus Reid, Telford, 6 1-2 minutes; 3, A. S. C. Corlett, 5:20 minutes; 4, W. Palmer, 6 minutes.

Best Performance of Sheep Dog—1, Jock Campbell, Saturna, with eight-year-old Queen, imported from Scotland; 2, James Rainey, with fourteen-months-old Rex.

Wool Handicrafts (Sheeps Wool Only)

Section "A"

Best Collection of Three Articles (Not Exhibited in Any Other Class)—1, Miss B. Hamilton; 2, Mrs. C. N. Cook.

Wool Comforter — 1, Mrs. L. D. Drummond and Miss Hamilton; 2, Mrs. G. E. Akerman.

Patchwork Quilt — 1, Mrs. E. Charlesworth; 2, Mrs. J. Erikson.

Man's Sweater — 1, Mrs. C. N. Cook; 2, Dick Hamilton.

Lady's Sweater—1, Mrs. G. Wormald; 2, Miss B. Hamilton.

Pair Lady's Ankle Socks—1, Mrs. S. Robson; 2, Miss B. Hamilton.

Baby's Knitted Jacket—1, Mrs. S. Robson; 2, Miss B. Hamilton.

One-Fourth Pound Medium Yarn, Two Ply—1, Mrs. S. Robson; 2, Miss B. Hamilton.

One-Fourth Pound Medium Yarn, Colors—1, Miss B. Hamilton; 2, Mrs. E. Simmonds.

One-Fourth Pound Single-Ply Yarn—1, Mrs. E. Simmonds; 2, Mrs. S. Robson.

One-Fourth Pound Washed and Carded Wool for Spinning—1, Dick Hamilton; 2, Mrs. Dunning.

One-Fourth Pound Rug Wool—1, Mrs. E. Simmonds; 2, Mrs. S. Robson.

One-Fourth Pound Rug Wool Dyed With Vegetable Dyes—1, Mrs. E. Simmonds; 2, Dick Hamilton.

Wool-Filled Cushion With Cover—1, Mrs. E. Simmonds; 2, Mrs. W. C. Wilson.

Wool Rug—1, Mrs. A. Ruckle; 2, Miss E. King.

Section "B"

Finished articles to be made of British Columbia wool and the work of the exhibitor, but wool may be procured washed, carded and hand-spun.

Best Collection of These Articles Not Exhibited in Any Other Class—1, Mrs. W. T. Burkitt; 2, Mrs. E. Simmonds.

Man's Jersey—1, Mrs. E. Simmonds; 2, Mrs. H. Hawthorn.

Man's Sleeveless Sweater—1, Mrs. A. Davis; 2, Dick Hamilton.

Lady's Jersey—1, Mrs. Basil Cartwright; 2, Mrs. W. T. Burkitt.

Men's Socks, Medium—1, Mrs. E. Simmonds; 2, Mrs. Lacy.

Men's Heavy Work Socks—1, Mrs. J. Neil Smith; 2, Mrs. E. Simmonds.

Cushion Top—1, Mrs. E. Simmonds; 2, Mrs. V. Case Morris.

Best Article Made From Wool From the West Coast Woolen Mills—1, Mrs. H. Foster; 2, Mrs. W. H. Lee.

Section "C"

All articles to be made entirely by exhibitors from wool manufactured within the British Empire.

Collection of Knitted Articles (Babies')—1, Mrs. A. Lord; 2, Mrs. Basil Cartwright; 3, Miss Morrison.

Collection of Any Three Knitted Articles—1, Mrs. Basil Cartwright; 2, Mrs. A. Lord; 3, Mrs. G. Ruckle.

Man's Jersey — 1, Mrs. Andrew Stevens; 2, Mrs. Basil Cartwright.

Lady's Knitted Suit—1, Miss Shigeko Mikado; 2, Mrs. J. Teppema; 3, Mrs. Frank Crofton.

Lady's Knitted Blouse—1, Miss P. Chanteiu; 2, Mrs. A. Davis; 3, Miss Shigeko Mikado.

Lady's Knitted Cap and Scarf—1, Mrs. V. Case Morris; 2, Mrs. E. Simmonds.

Pair of Lady's Ankle Socks — 1, Miss Daisy Blair; 2, Mrs. Blair.

Length of Woven Tweed—1, Mrs. H. Foster; 2, Miss Soo Kelly.

Woven Article—1, Mrs. H. Foster; 2, Mrs. E. Simmonds.

Hand-Woven Rug — 1, Women's Institute, Ganges; 2, Mrs. H. Foster.

Hooked Wool Rug—1, Mrs. M. L. Price; 2, Miss Hilery Purdy.

Any Woolen Article (Not Sweaters)—1, Mrs. J. Teppema; 2, Mrs. H. Moorhouse; 3, Mrs. Hagueson.

Pair Knitted Gloves—1, Mrs. Andrew Stevens; 2, Mrs. V. Case Morris.

Pair Boys' Stockings—1, Mrs. E. Simmonds; 2, Miss B. Molyneux.

Pair Man's Socks—1, Mrs. T. Reid; 2, Miss V. Robson.

Child's Knitted Dress — 1, Mrs. Doris Horton; 2, Mrs. A. Lord.

Cross-Stitch Cover for Stool or Chair—1, Mrs. Hagueson; 2, Miss Shopland.

Woolen Picture on Any Background—1, Mrs. H. Foster; 2, Mrs. J. Teppema.

Knitted Cushion Cover—1, Mrs. J. Teppema; 2, Miss Hamilton.

Cushion Worked in Wool, Any Background—1, Mrs. W. T. Burkitt; 2, Mrs. H. C. Cleaver.

Woolen Toy—1, V. Case Morris; 2, Mrs. Basil Cartwright.

Any Woolen Bag—1, Mrs. H. Foster; 2, Mrs. E. Simmonds.

Any Article of Doll's Clothing Knitted by Child Twelve Years or Under—1, Miss Jean Friis; 2, Miss Lucy Burkitt; 1 Special, Miss B. Neil Smith; 2 Special, Miss Rosemary Loosmore.

Any Knitted Article by Child Under Fifteen—1, Miss Ruth Goodrich; 2, Miss Rosemary Loosmore.

To Help at Celebration

RT. REV. J. H. MacDONALD
Bishop of Victoria

RT. REV. GERALD MURRAY
Bishop of Saskatoon

The sixtieth anniversary of the opening of St. Joseph's Hospital will be celebrated on Tuesday, June 16. An important detail of the celebration will be the Pontifical High Mass at St. Andrew's Cathedral at 10 o'clock that morning, at which the celebrant will be Bishop MacDonald; and Bishop Murray, formerly Bishop of Victoria, now Bishop of Saskatoon, will preach the sermon. Sisters of St. Joseph's and St. Ann's will form the choir. In the afternoon, benediction will take place at St. Ann's Academy Chapel.

Texas Twisters Are Destructive

WICHITA FALLS, Texas, June 6 (AP).—At least three persons were hurt and damage unofficially estimated at $250,000 resulted, as a series of twisters struck this area late today.

At least six fires were started by lightning. One destroyed a 5,000-barrel crude oil tank at the Falls refinery.

LIBERALS END CAMPAIGN FOR C.J. McDOWELL

Ambassador Is Victoria's Need at Ottawa, Declares Dugald Donaghy, K.C.

WESTERN ECONOMIC ISSUES DISCUSSED

"What you will do on Monday will be to select an ambassador to represent the people of this riding and its interests at Ottawa," declared Dugald Donaghy, K.C., of Vancouver, when supporting C. J. McDowell, Liberal candidate in the Federal by-election, at the final Liberal campaign meeting held in the Chamber of Commerce last night.

"When a nation selects an ambassador to be sent to a foreign land, it selects one who will not be offensive to the people; one who will receive a welcome; one who knows what your interests are, and whose services will be effective for the purpose you send him. It is not silver tongued oratory on the floor of the House that is going to obtain those things which Victoria needs. However, in Jack McDowell you have a man who will make an able ambassador. You have a man of strength, honesty, integrity and intense loyalty to the city in which he was born," the speaker said.

ATTACKS C.C.F.

Mr. Donaghy showed how freak parties had been created through the depression, exposed the C.C.F. principles as founded on Karl Marx and held up by that party as a political interpretation of Christianity, and then read from C.C.F. documents to show how property would be confiscated, compensation made in worthless bonds, redeemable in worthless currency, and asked his hearers if they considered such a policy was morally Christian.

Neither could Canada afford economic nationalism, Mr. Donaghy declared, attacking the high tariff policy of Conservatism. The by-election had a wider scope than Victoria, he contended. It had been shown that British Columbia paid annually in tribute to eastern industries, $53,000,000. Out of fifteen representatives from British Columbia in the Federal House, only five were Liberal. This was an insufficient number to fight the economic cause of the West, he declared, urging his hearers to vote for Mr. McDowell and swell the Liberal strength to six.

ENDORSE POLICIES

The only possible vote on Monday was Liberal, declared Frank C. Hall, because it meant an endorsement of the Federal Government's policies. "However, we need more than a Liberal for Victoria, we need a fighter, and we have a fighter in Jack McDowell," he affirmed.

H. A. Beckwith explained how he and his family had been adherents to Conservatism, but had been converted to Liberalism by the action of the Liberal Government in quickly smoothing out trade relations with Japan; negotiating a reciprocity treaty with the United States; taking control of the Central Bank, and taking steps to abolish relief camps, and bring about a permanent cure for unemployment.

COMMON SENSE

Mrs. Nellie McClug attacked criticism that Liberals advanced bribery as an argument to elect Mr. McDowell. It was just plain common sense for her that Victoria should send a Liberal to support a Liberal Government at Ottawa. Little benefit could be derived from sending a member to sit on the opposition side.

Mr. McDowell explained that throughout the campaign he had outlined what he considered were Victoria's needs. He expressed his thanks for the fair treatment he had received from his audiences, and the assurance of support that had been given him, and reassured the electorate that he would fight wholeheartedly for Victoria's interests. R. J. Jameson presided. The meeting was well attended.

He—"My treasure!"
She—"My treasury!"

THE WORLD'S FINEST REFRIGERATOR

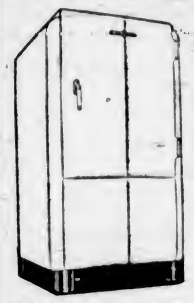

General Electric Flat Top Refrigerator

As Low as $5.00 Down Places One in Your Home

Models as Low as $133.00

PAY AS LOW AS 15¢ PER DAY

The most beautiful and the most inexpensive to operate refrigerator on the market, the sensational new General Electric flat-top models are winning countrywide acclaim. Fully automatic with the famous sealed-in-steel mechanism that never needs oiling. You'll enjoy years and years of carefree refrigeration if you wisely choose General Electric.

FIVE-YEAR PROTECTION GUARANTEE ON EVERY MODEL

LIBERAL TRADE-IN ALLOWANCE ON YOUR OLD REFRIGERATOR OR ICE BOX

JAMESON'S
1121 DOUGLAS ELECTRIC LTD. EMPIRE 1171

Be Comfortable Next Winter With an "AEROFLAME" Furnace Sawdust Burner

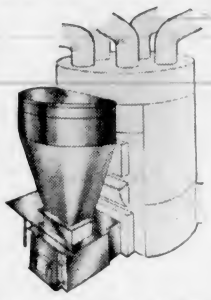

Pay Nothing Until Next September!

You can cut fuel bills in half and have complete comfort in coldest weather with the "Aeroflame" Sawdust Burner in your furnace. It burns like gas! No dirt. No shovelling of fuel or ashes. Let us do the installation during the Summer months, and you can begin paying on a monthly budget plan next September.

"Aeroflame" Burners for range or furnace are also sold by Hudson's Bay Co., Victoria, A. H. Wilson, Duncan; R. Herbertson & Son, Port Alberni, and Tarbell's, Ltd., Courtenay.

Headquarters for All Types of Heating and Cooking Equipment

ENTERPRISE RANGES • SAWDUST BURNERS • FURNACES
RECONDITIONED RANGES • OIL BURNERS • REFRIGERATORS

Hatt's STOVE WORKS LIMITED
1321 Government Street
(Opposite New England Cafe)
Telephone E 4931

TUMULTUOUS DAY REACHES CLIMAX

Continued from Page 1

quarter. A dozen were arrested and the others dispersed.

Fist fighting was reported on the Marseille docks.

The stirring day, beginning with Blum's announcement of a far-reaching social and economic plot, saw these other developments.

DAY'S DEVELOPMENTS

The Premier sought a vote of confidence for his new deal programme and warned the Left would refuse to be blocked in its fight for social reform. His plan proposed bills to give the strikers the forty-hour week and to meet other demands.

Blum ousted Jean Tannery, veteran head of the Bank of France, and placed Emile Labeyre, attorney of the tribunal of accounts, in the governorship.

Blum declared the occupation of hundreds of factories by the "folded arms" strikers was regrettable, "but such occupation is less dangerous than fighting in the streets around the factories." Employers, he added, had not asked that force be used to evacuate the plants.

PENFOLDS Australian Wine

"ALWAYS MAKES DINNER A SUCCESS"

Made in the Largest and Most Up-to-Date Wineries in the World

Rich Port	90c Per Bottle
White Port	$1.00 Per Bottle

—Other Varieties Available—

Extra Special R.R. Chablis	$1.30
Extra Special R.R. Claret	$1.30
Extra Special R.R. Port	$1.50
Extra Special R.R. Liqueur Muscat	$1.50
Extra Special R.R. Sauterne	$1.30
Minchinbury Extra Dry Champagne	$3.90
Minchinbury Sparkling Burgundy	$3.65
Minchinbury Sparkling Hock	$3.65

PENFOLDS WINES, LTD.
Established 1844
Own and Operate Eleven Vineyards and Wineries in Advantageous Areas in Australia
"An Empire Achievement"

This advertisement is not published or displayed by the Liquor Control Board or by the Government of British Columbia.

BATCHELOR'S PURE FOOD STORES
SELF SERVICE, POPULAR, PICK & PACK, JAMES BAY GROCERY

1 Large LUX and 1 LIFEBUOY SOAP for	25¢
CHIPSO, large pkt.	19¢
SLICED PINEAPPLE, 2 tins	19¢
HIRES' ROOT BEER, per bottle	26¢
3 KELLOGG'S CORN FLAKES and 1 Shopping Bag for	25¢
BOTTLE CAPS, per pkt.	22¢
BRAID'S BEST COFFEE, 1-lb. tin	32¢

No Worries on Moving Day— When You "Let Dowell's Do It"

A Typical Dowell's Moving Job

From the moment the big, smooth-riding van pulls up at your door Dowell's experienced moving men take charge. They bring with them a huge pile of soft quilted packing so that your most treasured possessions are moved without damage. You get extra service at no extra cost when you "LET DOWELL'S DO IT."

Whether you are moving from Fairfield to Oak Bay . . . from Victoria to London, Los Angeles, Melbourne or Johannesburg . . . it is always wise to "Let Dowell's Do It." Dowell's is an old-established, responsible Victoria institution which has world-wide affiliations, and to maintain these connections it is necessary to offer a service comparable with the world's best.

When Dowell's do your packing and crating, everything is safe against breakage in transit. Yet the cases must be both strong and light to save you money. If time is important, your effects must be sent by the quickest route. If low cost is all-important Dowell's will recommend what to do.

The best way to settle the Moving Day question is to call Dowell's . . . let their representative tell you about costs and everything else you want to know.

DOWELL'S VING PACKING STORAGE
Offices and Safety Storage Warehouse:
1119 WHARF STREET
TELEPHONE GARDEN 7191

ROYAL OAK BOY SCOUTS WIN TROPHY

Defeat Other Troops in Annual Rally — Margin of Victory Narrow

PIONEERING TROPHY AWARDED SEA SCOUTS

After one of the keenest series of competitions held here in recent years, Royal Oak Boy Scout Troop yesterday won the District Challenge Cup, symbolic of supremacy in Scout lore in Victoria and district, at the annual rally held at the Heywood Avenue soccer grounds.

In the four troops leading in the contests, but four points separated the first and fourth. Royal Oak scored twenty points, Cadboro Bay Sea Scouts were second with eighteen points, St. Mary's was third with seventeen points and Sidney fourth with sixteen points. The pioneering work trophy was won by the Cadboro Bay Sea Scouts.

Prior to the contests, which were in charge of Major H. B. Hunter, acting district commissioner, and Freeman King, Hon. Eric W. Hamber, Lieutenant-Governor, took the salute as the troops marched past his reviewing stand. The troops followed in formation behind the color party.

PRAISES MOVEMENT

His Honor told the boys he had a wide appreciation of the Boy Scout movement and the work it was doing. He pointed out that thirty-six years ago it had been started as an experiment, but had since grown until now the Scout movement encircled the globe. "Scouting gives you a clean outlook on life," said Mr. Hamber.

"Always keep your Scout law: to do your duty to God and the King, help others at all times and obey the Scout law," declared His Honor. "You, whose lives are being moulded, always remember your promises made in scouting."

Mr. Hamber presented the senior and junior soccer trophies to St. Mary's and Sidney troops, respectively.

During the afternoon the Lieutenant-Governor watched the boys as they conducted their various contests, and remarked upon the efficiency of the several crews.

Cadboro Bay Sea Scouts erected a derrick as their contribution to the pioneering exhibition. The derrick was slung up in an overnight camp and was used to haul a bicycle around.

THE RESULTS

Complete results of the events follow:

Knotting—1, James Island; 2, Cadboro Bay; 3, Royal Oak.

Second Class First Aid—1, Royal Oak; 2, Second Cathedral; 3, Cadboro Bay Sea Scouts.

Kims Game—1, St. Mary's; 2, Cadboro Bay Sea Scouts; 3, James Island.

Signaling—1, Royal Oak; 2, Sidney; 3, Cadboro Bay Sea Scouts.

First Class First Aid — 1, St. Mary's; 2, Cadboro Bay Sea Scouts; 3, Sidney.

Map Reading—1, Royal Oak; 2, St. Mary's; 3, Cadboro Bay Sea Scouts.

Distance Judging—1, St. Paul's; 2, Royal Oak; 3, St. Mary's.

Height Judging — 1, Sidney; 2, Cadboro Bay Sea Scouts; 3, Tillicum Campsite — 1, Sidney; 2, St. Mary's; 3, Royal Oak.

A woman writer suggests that big stores should have fully-licensed bars. They would make excellent parking places for husbands.

Governor Watches Scouts at Annual Rally

Hon. Eric W. Hamber, Lieutenant-Governor, played a prominent part in the annual rally of Boy Scouts of the Greater Victoria district, yesterday, at the Heywood Avenue football grounds. His Honor reviewed the lads, and took the march past. In the top picture His Honor is shown inspecting an exhibit of two scouts. Those shown are: Freeman King (back to camera), Major H. B. Hunter, acting district commissioner; the Lieutenant-Governor, A. M. D. Fairbairn, private secretary to His Honor, and General Sir Percy Lake. In the lower picture, the color party, holding aloft the flags of the troops, is seen as the Scouts paraded before Mr. Hamber, as he took the salute on the march past.

SUNSHINE INN GIVES REPORT

Institution Now Serving Only One Meal a Day—Donations Acknowledged

The average number of meals served at Sunshine Inn during May was slightly higher than that of April, officials reported yesterday.

The number of free meals provided during May to all applicants was 3,817, of which 120 were to women and 965 to children. This makes a daily average of 122 meals throughout the month in comparison with 120 during April. The grand total of meals provided by the endeavor has reached 327,442.

The value placed on donations of food, etc., that were contributed during the month is placed at $112.06, which, when added to the cash expenditure of $193.95, makes an operating cost of $306.01, or at the rate of approximately eight cents per meal provided.

There will be a deficit for the month of May, as shown by the balance sheet, which will be reported through the press after having been presented to the Sunshine Inn committee for approval.

SINGLE-MEAL SERVICE

"Sunshine Inn began operating on a single-meal service from the first of June until further notice. The morning meal is now discontinued, but the afternoon meal which is served between the hours of 3:30 and 4:30, is being continued as usual to those in need.

Individual cash contributions received and acknowledged, are: Sir Percy and Lake Lake, $10; Guy Langton, $10; Anonymous (Duncan), $1; the Victoria Philo Auxiliary, $5; H. A., $5; J. A. Grant, $5; Harry Bird, $10; A. G. E. (aged ninety-three years), $2; Thompson Kirby, $2; Charles D. Schofield, $7; Miss Dowler, $1; gift box at the Inn, $4.29. Total of all cash receipts for May, $62.29.

Obituary

PETHERBRIDGE — A large congregation of sorrowing friends and an abundance of beautiful flowers marked the last rites yesterday morning of Miss Patricia Petherbridge, who passed away last Wednesday. Rev. J. A. Gaudette celebrated the Mass at 9 o'clock, the servers being members of the Catholic Young People's Association, Herbert Bourne, Gerald O'Neill and Al. Dunnett. The choir, of which Miss Petherbridge had been a member, was in attendance. The following were the pallbearers: Frank Leavitt and L. W. Westendale, representing the Native Sons of British Columbia, and James Grant, Len Kissinger, John Reid and Donald Mulcahy, representing the Catholic Young People's Association. The remains were laid at rest in the family plot in Ross Bay Cemetery.

FIELD—Rev. S. Ryall conducted the funeral services yesterday for Mrs. Elizabeth Jane Field, in the presence of many sympathizing friends, during which the hymn "Jesus, Lover of My Soul," was sung. The casket and hearse were covered with beautiful floral tributes. The following were pallbearers: S. Knowles, G. Cook, J. Booth, P. Hancock, R. Peebles and H. Searle. The remains were laid at rest in Royal Oak Burial Park.

NEW DEAL FOR MINISTERS

BRANDON, Man., June 7 (CP) — A "new deal" for United Church of Canada ministers was formulated by the Manitoba Conference, which met in annual meeting here this week. Annual salaries were set at $1,500. If the charge cannot pay all of that sum, the church board will make a grant to cover the difference.

HARLINGEN, Texas, June 6 (AP). —Four city firemen here like to play cards. So much so that they resigned from the force recently when city fathers put into law an order forbidding firemen to "shuffle and deal" at the fire station.

ESTABLISHED 1901
Angus Campbell & Co Ltd
1008 GOVERNMENT ST.

GO SOMEWHERE THIS SUMMER
And Wherever You Go You'll Need
KNITS
Go North, South, East or West . . . by boat, train or motor, but GO SOMEWHERE! If some bonus money falls to you, use it for a happy vacation.

YOU'LL LOVE THESE
"LANSEA" Knitted Sports SUITS
TWO-PIECE $25.00
THREE-PIECE $29.50
Your vacation will certainly be a success if you make this store your starting point. You'll find a "Lansea" Knitted Sports Suit the most essential garment in your vacation wardrobe.
THEY'RE IMPORTED!

ISSUES CLOSING POLL STATEMENT

Continued from Page 1

most of those natural resources which lie at our door. What we need is economy and sound judgment in public affairs.

"We have a wonderful land in Canada, blessed with resources that are unrivaled anywhere in the world. British Columbia, from its forests, mines, farms and fisheries, has given us nearly $6,000,000,000 in less than a century, and will do so again. This is a time to cease wailing over the spilt milk of the past and to go forward to newer and brighter opportunities.

SELF-HELP

"Here in Victoria we must develop our natural assets and take every advantage of our existing opportunities. We must build up our hinterland, on the Saanich Peninsula, at Metchosin and Sooke, and do our best to build up Vancouver Island, the paradise isle of the Pacific. We can depend on no one else to do it for us. It is self-help and determination to make the most of our blessings that will count.

"Business is improving in British Columbia through the operation of private endeavor. Between 1932 and 1935, some 14,000 men went back to work at their own callings. The combined value of our primary products increased from $109,000,000 to $161,000,000, and this was a betterment of $52,000,000, on a yearly basis. Most of that trade was with the outside world.

EMPIRE MARKETS

"During the campaign I have shown that British Columbia saved her trade and made the advances she did in the last few years by virtue of the Empire trade treaties. We must preserve our Empire connections at all cost. It is very doubtful wisdom that has led Canada into snap decision treaties with the United States and Japan, where most of the jobs will be created in those countries, and most of the outlay provided by ourselves.

"There is no need to emphasize further the importance to British Columbia of adequate coast defences on the Pacific. We have only to look at Ethiopia to see what may happen to a country that relies entirely upon others to look after its rights. Beware of those who would turn you against a sane and reasonable state of preparedness, because an undefended nation is like a police force without any constables. Man is still a fighting animal, and most of us do not wish Canada ever to become the arena.

OPEN UP COUNTRY

"I have spoken about the necessity for a practical and early improvement of our roads and highways. We must establish effective links with the splendid highways to the south of us if we wish to secure any advantage from our climatic and scenic resources. There is no use in having the grandest scenery in the world if no one can get in to see it. Also, it is about time we had one good road across British Columbia to link with our neighboring provinces. Good roads are a most vital necessity to Vancouver Island.

"I have given during the campaign my definition of Conservatism, based on tested principles that have worked out to the benefit of mankind in the past. Conservatives believe in keeping in mind the lessons of the past, a keen eye on the future and both feet on the ground. We have no false promises to make and no bribes to offer.

"If the citizens of Victoria favor me at the polls on Monday, I will be honored to serve to the very best of my experience and ability, and I would feel that I represented everyone in Victoria, regardless of their political affiliations. Let me thank you again for your very kindly and flattering reception of myself in this campaign. I say it all when I say that if you want me, I am ready to serve."

LIBERAL EXECUTIVE TO MEET JULY 24

VANCOUVER, June 6 (CP) — The executive of the British Columbia Liberal party will meet in Vancouver July 24. The day of the previously-scheduled meeting was announced today by Premier Pattullo, following a meeting here with prominent Liberals.

HEAVY DAMAGE LEFT BY RECEDING RIVERS

Continued from Page 1

tional Railways lineman of Prince George, was the first victim of the flood, when he fell into the turbulent Fraser River at the Northern Interior city, June 3.

LOSS ON STIKINE RIVER

Warehouses and Indian smokehouses along the Stikine River, in British Columbia's Far North, were washed away, and it is feared that there have been heavy losses to isolated settlements along its course from Telegraph Creek to the Alaskan border, said reports reaching here from Hazelton, with the re-establishment of wireless communication between Hazelton and Telegraph Creek.

The Skeena, the North's main river, which has ravaged more than 100 miles of territory along its course from Hazelton to its sea outlet, was reported down several feet today.

DANGER HAS PASSED

In the Lower Fraser Valley district the situation eased as the Fraser receded. Some families moved back into their homes at Harrison Mills today, although the townsite itself is still under water. The Nicomen dike, guarding an area of rich farmland, was still holding well at a late hour tonight, and other dikes in the Agassiz district were being reinforced with sandbags, although it was believed the danger period had been passed as the Fraser receded.

FLUME WASHED AWAY

High water in Glacier Creek carried out the flume at the Dunwell mine yesterday, according to wireless reports to the Provincial Police here. Water was still rising in the Nass River, but receding on most other streams after cooler temperatures on Friday night.

From Chilliwack it was reported that the danger had passed, and conditions were regarded as satisfactory. At Hope, the water was falling and salvage efforts were going ahead.

ELEVEN IN PRISON AFTER FREE-FOR-ALL

TORONTO, June 6 (CP) — Eleven Toronto men were in jail here today to appear in court on disorderly conduct charges following a free-for-all battle in the Don Valley last night, in which three of their numbers suffered injuries requiring hospital treatment. Stones and clubs were used freely in the fight, police said.

FIRST AID WEEK
The occasion suggests that the home first aid and household remedy cabinet be replenished. We have first aid kits and cabinets from 35c up. Prescriptions, Sickroom and First Aid Supplies
BROAD AT FORT — McGill & Orme LIMITED PRESCRIPTION CHEMISTS — PHONE G ARDEN 1194

G 4044 G 4044
ALL FIR MILLWOOD
$5.00 For 2 Cords No. 1 Fir Millwood
Heavy Slabs $3.50
Inside Fir Blocks $4.00
Colwood Wood Co.
C. D. SHAW—BRUCE LOW
728½ Fort Street

YOUR NEIGHBORHOOD PIGGLY WIGGLY HAS THE FINEST SELECTION OF FOODS OBTAINABLE
AND AT GREAT SAVINGS, TOO
Piggly Wiggly
(Canadian) Limited
4 Stores to Serve You

How Distinctive!
A Modern Maple Suite!
FIVE PIECES— As Picture $152
Beautifully soft quiet tone, natural solid maple, with distinctive plain round mirrors, is the acme of style in bedroom furniture. Just what you would expect at an exclusive furniture store such as
STANDARD FURNITURE CO.
FURNITURE SPECIALISTS 737 YATES

BURGESS RADIO BATTERIES

The Improved BURGESS "POWER HOUSE" "A BATTERY"
Costs less because it gives more hours service.
About 1c Per Hour.
Burgess Dry Cells, Ltd. Winnipeg, Man.
BURGESS RADIO BATTERIES

The campaign is over . . . the last speech has been made . . . and now there is nothing to do but cast your ballot.
VOTE FOR
TOLMIE
To the thousands of citizens who feel that Victoria's interests will be best served by returning Dr. Tolmie to Ottawa—where for nine years he served with entire satisfaction—he makes this last-minute request. Don't take victory for granted, but
BE SURE THAT YOU VOTE ON MONDAY
Publisher, W. C. Moresby, K.C., Official Agent, Belmont House, Victoria, B.C.

The Daily Colonist

Established 1858

The Colonist Printing and Publishing Company Limited Liability

J. L. Tait, Managing-Director

Subscription Rates by Carrier and by Mail in Districts Contiguous to Victoria, Served by Colonist City Carriers:

Yearly	$12.00
Monthly	1.00

All subscription rates payable in advance. Mail subscribers are requested to make all remittances direct to The Daily Colonist.

Subscribers in ordering change of address should be particular to give both old and new address.

Subscription Rates by Mail:

To Canada, Great Britain, the United States and Mexico, except districts as above:

Yearly	$6.00
Half-Yearly	3.00
Quarterly	1.50

Sunday, June 7, 1936

TOMORROW'S BY-ELECTION

Dr. S. F. Tolmie, the Conservative candidate, in his campaign utterances, has told his audiences clearly and unmistakably the causes for which he will work if he is successful in tomorrow's by-election. There has been nothing in any particular equivocal in his stand. He makes no promises, because he is not empowered to pledge himself to anything which he may not be able to implement. He does not attempt to bribe the electorate. He appeals on the basis of what he advocates and what he will do his utmost to bring to fruition, and in this respect he is thoroughly informed of the country's problems.

Dr. Tolmie is fully persuaded that, in the light of recent world happenings, this Dominion must begin to play an adequate part in the scheme of national and Imperial defence. This is a matter of self-respect as well as essential to the preservation of the integrity of the country. He wants such naval defences as are essential on both Coasts, and here that is a matter of peculiar interest to Esquimalt and to the Province as a whole, because of the increasing intensity of international preoccupations in the Pacific Ocean. Dr. Tolmie can be depended upon to advocate, on every possible opportunity, such preparation as befits the dignity and prestige of the Dominion, and that something commensurate with the situation should be done by Canada is a wish very close to the heart of the majority of the people of this constituency.

Dr. Tolmie believes in the maintenance of the Ottawa trade pacts, which have been so instrumental in the building up of inter-Imperial commerce. He realizes that they have been a great factor in wiping out Canada's adverse balance of trade; that they have a definite place in recovery from depression, and that they are an essential part of Empire development. He does not want to see them tinkered with to destroy their usefulness. He is anxious in other ways to see the external trade of British Columbia fostered by whatever means that is possible through Federal help. He wants the Dominion Government to assist in a wider way with road building in this Province, and by the application of Federal outlays more commensurate with the importance of this part of the Dominion.

Dr. Tolmie's interest in agricultural progress is well known, and his authority in speaking on this subject is widely recognized. His counsel in Parliament in this branch of industry would be of great value, the more particularly in showing to the Dominion as a whole what potentialities are possessed by British Columbia. His wide political experience, as private member at Ottawa, as a Cabinet Minister there, as Premier of this Province, is the guarantee of how ably he could again represent Victoria at the Federal capital. He is fully informed of the claims of this constituency, and the favor in which he is held at Ottawa will make his advocacy of those claims of importance, for he is a man whose judgment is respected throughout the length and breadth of the country. He can be relied upon to advocate in a forcible way the necessary for a new marine building here, a project which was very close to the heart of the late Mr. D. B. Plunkett, and which had been arranged, only to be suspended on the advent to power of the Liberal Government.

As much as any of the policies which Dr. Tolmie will support, there is his claim on the respect and support of this constituency because of a personality which has endeared itself to all our citizens over a long span of years. Everyone who knows him admires his characteristics, his bonhommie, his broad outlook, the catholicity of his interests. Where there is a candidate such as Dr. Tolmie in the field it would seem a work of supererogation to ask all his admirers to go to the polls. It is wholly desirable, however, that there should be as full as possible a turnout of voters. The Conservatives, and the many other supporters of Simon Tolmie, should leave nothing to chance. None of them should take it for granted that his election may be conceded. Elections are often enough hard fights in these latter days, owing to fluctuating public opinion. Therefore it is desirable to urge every supporter of the Conservative candidate to go to the polls and register his or her vote. Dr. Tolmie's long record of public service deserves the heartiest endorsement on the part of the electorate.

SPIRITUAL CONSISTENCY

Those who pledge themselves to make the Christian ideal their rule of life often find the road they have to travel harder than they imagined it would prove. They find it strewn with fragments of good resolutions, demanding constant watchfulness, calling for intense concentration, meaning the development of strength of character and the imposition of self-discipline. To follow the Christian ideal means that all the sources of energy must be summoned; there must be a resolute will; self-reliant strength is essential; above all there must be a realization that a man's own powers and personality are inadequate. That means that reliance must be placed on the Divine strength so that innate powers may be reinforced. Then it is found, in the words of the Apostle: "When I am weak then am I strong."

It is the purpose of Christianity to teach men to lean on themselves less and on God more. The sufficiency of that Gospel lies in the Supernatural. The Christian standard is never wholly beyond any man's reach if he will interpret it rightly, if he will identify his powers with those that are greater and all-pervading, if he will have faith that is unwavering. That faith means "Such trust have we through Christ to God-ward; not that we are sufficient of ourselves to think anything as of ourselves; but our sufficiency is of God." The true power to be developed through spirituality is that which effects the realization that man has ceased to be self-sufficient and has become God-sufficient.

One of the problems of Christianity is to find the right interpretation of what spiritual consistency means. This in part means separating the spiritual from the secular life; in part it means interpreting the latter in the light of spiritual decisions. In the truly religious life the deepest convictions about morals, about social questions and about politics will spring from spiritual beliefs. The creed embraced colors every outlook, as there is for ever the consciousness of a Divine Power that co-operates with human effort in shaping the world's destiny. This is the viewpoint because of an innate realization that life must be unified instead of divided; that it cannot be separated into sacred and secular compartments. The true Christian never sacrifices principle, because there must be consistency in his purpose; so far as he is a man of the world is only so far as he is a man of God; his religion is never a thing to be put on and off. It is a vestment that clothes his every thought; it has become a natural part of his life.

Every sacred thing is a part of life. Once realize this and then consistency can be translated into ordinary practice, and there is no such thing as incidental and occasional Christianity. It is through consistency in the spiritual outlook that revelation and discovery become the dual law of man's progress, and by reason of this quality there is conviction that the Spirit of Truth has become a guiding force; so there is a glimpse of the perfection of the Divine Life. Without spiritual consistency it is impossible to attain a noble morality; that condition is contingent on the inspiration of belief in Supernatural reality. Even those without belief in the validity of the Christian faith are influenced by standards of life which have their very roots in the religion which they disown. The elements necessary for the conception of the moral ideals under which we live are embedded in our laws and in our social relationships; they influence our every conception of life, either knowingly or unknowingly.

It is because truth has a unity in every department of life that life must be lived as a whole, and where it is lived spiritually, without which its wholeness is impossible, it has its foundations in devotion to and discipline because of moral duty. There is a constantly-growing witness in truth, and that is why there is the promise that His Spirit will guide men unto all truth; why though they walk through the valley of the shadow they may fear no evil. It is true that large demands are made on those who seek truth, and there is the demand above all others for abounding faith and consistency of purpose. The servants of spiritual consistency may never shirk effort; they must have self-discipline and endurance in their quest; they must be prepared to make sacrifices; they must realize that spiritual truth is spiritually discerned, and be aware that holiness and truth are inalienably allied. Consistency is necessary to attain purity of moral vision; it must be practised so that there may be the apprehension of truth as the moral life.

He Who is the Truth, whose Spirit is the directive beacon towards that goal, demands spiritual consistency on the road towards the attainment of His secret. It takes undeviating adherence to a purpose to bow consistently to the Highest Kingship, but the story of Christian experience is one of loyalty to Christ. It is essential to have continuity of purpose if spiritual values are to be put to their fullest use; that is the quality which can count time as a span of opportunity; that sets its measures to music in the heart; that makes it possible to perform the common round of duties with laughter and kind faces; that puts into the venture of life the knowledge that it is made in company with Him Who is the Lord of Life.

The finances of the Commonwealth of Australia have improved to such an extent that the Federal Government is able to make an unconditional grant of $2,500,000 to the States for the current year. Australia's budget surplus is $20,000,000. Of the States, New South Wales, South Australia and Western Australia will balance their budgets, and the deficits in Victoria, Queensland and Tasmania be greatly reduced. There has been a drastic revision in the Commonwealth's public works programme owing to the reduction in unemployment. Australia's financial recovery is largely the result of economy in administration.

Bind together your spare hours by the cord of some definite purpose, and you know not how much you may accomplish. Gather up the fragments of time, that nothing may be lost.—W. A. Taylor.

The Weather

Meteorological Office, Victoria, B.C., at 7:00 p.m., June 6, 1936.

SYNOPSIS OF WEATHER CONDITIONS

A disturbance is centred southeast of Vancouver Island. The weather has been fair and warm on the British Columbia Coast, but cool and showery on the Upper Fraser, and in western districts of the Prairie Provinces.

PRECIPITATION AND TEMPERATURES

(Precipitation for twelve hours to 5:00 p.m.; temperatures for twenty-four hours.)

	Rain	Min.	Max.
Victoria	--	51	73
Nanaimo	--	52	76
Vancouver	--	52	76
Kamloops	.06	54	64
Prince George	--	36	64
Estevan Point	--	44	76
Prince Rupert	--	44	76
Atlin	--	50	72
Dawson	--	38	74
Seattle	--	56	78
Portland	.04	60	72
San Francisco	.02	56	64
Spokane	--	50	80
Los Angeles	--	56	72
Penticton	--	46	--
Vernon	--	47	--
Grand Forks	--	44	78
Nelson	--	46	75
Kaslo	--	45	--
Cranbrook	--	45	65
Calgary	.08	40	40
Edmonton	Trace	32	52
Swift Current	.12	42	62
Prince Albert	.01	44	52
Qu'Appelle	--	44	66
Winnipeg	.08	52	64
Moose Jaw	--	46	68

SATURDAY

Minimum	51
Maximum	73
Average	62
Minimum on the grass	44

Weather, fair; sunshine, June 5, 14 hrs., 36 min.

5:00 P.M. WEATHER REPORTS

Victoria—Barometer, 29.60; wind, SW., 12 miles; fair.

Vancouver—Barometer, 29.62; wind, W., 6 miles; fair.

Kamloops—Barometer, 29.82; wind, NW., 4 miles; cloudy.

Prince George—Barometer, 29.94; wind, N., 28 miles; clear.

Prince Rupert—Barometer, 29.74; wind, N., 4 miles; clear.

Estevan Point—Barometer, 29.68; wind, NW., 14 miles; clear.

Tatoosh—Barometer, 29.66; wind, SW., 8 miles; cloudy.

Portland—Barometer, 29.64; wind, S., 6 miles; raining.

Seattle—Barometer, 29.60; wind, SE., 6 miles; cloudy.

San Francisco—Barometer, 29.78; wind, SW., 10 miles; cloudy.

The Observation Car

BY THE EDITORIAL STAFF

The Election Derby

The Election Derby gets under way tomorrow in this city. It will mark the second time that this important race has been run off within a year. Confidence reigned in all camps on the eve of this Derby and a trio of tried campaigners will go to the post. One, the Conservatvie entry, with Hon. Dr. S. F. Tolmie in the saddle, has been to the barrier several times before and has flashed past the judges' stand a winner with many, many votes to spare, and therefore, in the call-over odds, will face the wire a favorite to come through again. The others, the Liberal nominee, with C. J. McDowell aboard, and the C.C.F. entry, with Prof. J. King Gordon handling the reins, are favored by their backers, but the general opinion is that they will not have the staying power in the stretch ride to overtake the Conservative choice. McDowell and King Gordon have only faced the barrier once before and both finished among the alsorans, but both have faith in that old axiom "If at first you don't succeed, try, try again."—J.D.

• • •

Scribe Shows Courage

With what appeared to be a menacing look upon his face, a man marched into an ex-service men's club, bearing a pitchfork over his shoulder. Anxious glances were cast in his direction as he sat down at a table. Finally the press took the bull by the horns and asked the man if he was looking for somebody. He replied he was merely on the way to return the fork he borrowed for the play, "Tons of Money." . . . M. J. Coldwell, M.P., told us some queer notions exist about Victoria in Eastern Canada, in spite of the Publicity Bureau. When he told an Easterner he was journeying to Victoria, the man declared the city was more English than the British Isles, and seriously advised him to invest in a cane, monocle, spats, morning coat, striped trousers and lavendar-colored gloves. . . . Our tobacconist friend took advantage of a women's party given by his wife, to visit many spots he seldom managed to reach in the ordinary course of events. The next day he spent an hour telephoning every place he visited to find if his overcoat had been left behind. Almost with tears in his eyes over the seeming loss of the valuable article, he was forced to give up the quest and lay plans for financing a new coat. A few hours later his wife located the coat at home behind a chair. Its owner immediately accused Mary, the Elford Street cat, of having knocked the coat on the floor. . . . A prominent clubman suggests that receptacles for paper rubbish be placed on several of the busy street corners. With the increased number of persons downtown in the Summer time, he says the streets show signs of becoming littered with bits of paper and cigarette packets.—G.B.

• • •

Blind Citizens

A few days ago we met a Victoria resident, recently returned from California, who talked most enthusiastically about the observatory at Mount Wilson. This gentleman had never visited the Dominion Astrophysical Observatory at Saanich, although he had lived here all his life. Unfortunately this local lack of interest in one of our most noted possessions is not at all uncommon. On the other hand, tourists go out in large numbers; the records showing that last year 21,000 visited the observatory. . . . Some people, according to the director, seem to have the impression that the road to the observatory is dangerous, whereas it is wide and hard-surfaced all the way from the city, and the hill section has been made exceptionally safe by the recent construction of a strong railing. . . . The observatory is open every week-day, holidays excepted, from 9 a.m. to 5 p.m., as well as on Saturday evenings at 8 o'clock. As the tourists visit the place in large numbers during July and August, Victorians who have been planning to see through the telescope this Summer, should not postpone their visit much longer, if they wish to avoid the rush.—J.E.M.B.

• • •

There Is a Core

Somewhere at the core of each human being, no matter how misshapen the exterior, or how warped the mind, is a lovable child that chuckled in the crib, romped on the floor in play, or hoisted two goggle-round eyes over the first dinner table. Find this core, and you may do anything you wish with an individual. Time and cricumstances press men and woman into strange, ill-fitting molds. Not always is this Achilles' heel recognizable, but each of us was made for laughter, happiness and that unselfconscious charm that attracts the world to children.—S.G.

Passerby—"How's business, Tony?"

Scissors Grinder—"Fine. I never saw things so dull in my life."

FIFTY YEARS AGO TODAY

(From The Daily British Colonist of June 7, 1886)

Wedding Bells—The residence of Robert Muir, Springside, Rooke, was the scene of an interesting event on Wednesday last, when the charming eldest daughter of the house, Miss Annie M. Muir, was united in marriage to Frederick Platt, one of our most estimable young men. The occasion, which was, of course, a most joyful one, was participated in by the many well-wishers of the happy young couple, to whom we extend our hearty congratulations.

Government Defeated—A special bulletin issued at 8 p.m. in London, says: The Government was defeated by a majority of thirty on the second reading of the Home Rule Bill. The vote was 311 for the measure, and 341 against it. Mr. Gladstone moved an adjournment until Thursday, and the motion was adopted.

Dredger Rock—Another successful blast of the Dredger Rock took place yesterday. Punctually at 4.30 p.m. pedestrians on streets overlooking the harbor, hearing the dull boom of the explosion, turned in the direction in time to see an immense volume of water ascend to a height of quite two hundred feet in the air. C. Hayward, the contractor, is scattering this rock in a lively manner.

Letters to the Editor

No letter to the Editor will be inserted except over the proper signature and address of the writer. This rule admits of no exception. No letter should exceed 500 words in length.

C.C.F. AND COMMUNISTS

Sir,—The British Columbia Workers' News, organ of the Communist movement in British Columbia, announced on September 20 of last year that the Victoria Communist election committee had decided to vote for and support King Gordon in the Federal election. The news item in The British Columbia Workers' News, reporting this fact, contained the following:

"Interesting statements were made in an interview between King Gordon, C.C.F. candidate for Victoria, and the Communist election committee. Mr. Gordon said he had made many friends among the Communists and that he would not say anything against them. He thought a truce should be declared between the two parties and that after the election a united front should be presented to the common enemy."

It would be interesting to know whether or not this is still the attitude of the professor the C.C.F. Party has once again imported from the East to represent it in the forthcoming by-election.

NEIL B. BUTLER.

1712 Duchess Street, Victoria, B.C. June 5, 1936.

WOMEN AND POLITICS

Sir,—Mrs. Nellie McClung and other women speakers on the Liberal platform have gone to no end of trouble and at great length in endeavoring to persuade the women electors of the Victoria constituency that the Liberal Party, and the Liberal Party alone, has advanced the cause of women in Canadian politics, and Mrs. McClung in support of this argument has pointed to the reference which resulted in the judicial committee of the Privy Council giving a judgment extending the interpretation of the technical word "person" to include the female of the species. One wonders why it was necessary for the Liberal Government to have any doubts upon the question and spend some thousands of dollars in this litigation.

That the Rt. Hon. W. L. Mackenzie King or anyone else, can take any credit for the erudite decision of their lordships is beyond ordinary understanding. The women electors of Victoria should be reminded that the result of this reference was to enable a Liberal appointment to the Senate in the person of Mrs. Wilson, of Montreal. It also should be borne in mind that it was none other than Dr. Tolmie's government that passed in this province an act to remove all disqualifications in women to hold public office in British Columbia. In 1931 the "Sex Disqualification Removal Act" was introduced and passed by the Tolmie Government. It required no costly reference, but a simple enactment of the Legislature in the following terms: "A person shall not be disqualified by sex or marriage from the exercise of any public function, or from being appointed to or holding any civil or judicial office or post, or from entering or assuming or carrying on any civil profession or vocation, or for admission to any incorporated company or society."

As far as Mrs. McClung is concerned, Victoria electors were amazed to learn from Mr. R. L. Maitland at the Tolmie rally that Mrs. McClung, speaking at the last general election in support of Hon. Ian McKenzie, advocated votes for Orientals. It is noticed that she has refrained very carefully from mentioning this subject in the present campaign.

ROBERT D. HARVEY.

603-6 Central Building, Victoria, B.C., June 6, 1936.

OUR DEFENCELESS COAST

Sir,—In an article appearing in The Colonist recently the C.C.F. leaders are stated to have made the following speeches in public: Grant MacNeil, North Vancouver: "Too much money is being spent on the defences generally and particularly military flying rather than civil aviation. Canada has a bow-and-arrow army and a tin-pot navy, and it is useless to spend millions of money on them."

J. S. Woodsworth: "Great Britain should now be warned that it might not expect an expeditionary force from Canada, if bungling in Europe brought on another war."

M. F. Coldwell, Rosetown Biggar: "Canada's best defence is its defencelessness."

What lovely patriotism and magnificent twaddle!

If propaganda like this was not believed by many who did not give serious thought to this matter, it would be merely amusing and not worth noticing. But thousands do believe in it, and because it serves as an excuse for shirking a duty to our country of vital importance, such twaddle becomes dangerous, and should be exposed to the public for what it is worth and held up for the contempt it so richly deserves.

This defencelessness of Canada is a disgrace, not so much to the people as to the various governments who have neglected this matter vital to the welfare and safety of the people it has been chosen to govern, instead of warning them and insisting upon adequate defences of their honor and coast. Earnest consideration and speedy action is urgently needed considering the present political situation of the world. Our eyes cannot be closed to the things that are taking place in China at present. Do these happenings not clearly show that anything may develop to make our defences imperative? The question of the right or wrong of war is immaterial when the fact remains that our country and the people therein are left unprotected.

Considering certain commercial ventures of our Governments, where millions of the country's money have been lost, would it not have been better to have spent these millions on efficient coast defences and their upkeep? There would at least have been the security for our country and people in return for our money.

Many will remember the panic caused in 1914 when the German squadron was let loose in the Pacific. It was only a small squadron, but had the German admiral taken advantage of the opportunity he had of doing damage to this coast, there would have been a different story to tell. This coast is less protected now than it was then, and the danger threatening us is a hundred times greater.

How long is this absurd propaganda of "defencelessness our best defence," or the "trusting to our friendly neighbor" for help, without helping ourselves, to go on without contradiction from reliable and responsible sources? The security of the people is a most important part of the Government's business, and it is high time it is attended to.

J. A. PHILIPSEN.
Honorary Secretary.
Victoria Branch of the Navy League of Canada, Victoria, B.C., June 5, 1936.

"UNOPPOSED BENEFITS"

Sir,—The election plea of the Liberal party that the vote be given to it as a means of getting unopposed benefits for Victoria, is best answered by the actual treatment we received, irrespective of the wishes of the public, as in the Health Insurance Bill, in which public sentiment was entirely ignored when it suited the party to do this.

Opposition is necessary, the stronger the better, and Dr. Tolmie is undoubtedly the strongest and most experienced candidate.

OLIVER A. WICKETT.
1458 Ryan Street, Victoria, B.C.

"HITTING BELOW THE BELT"

Sir,—Some of the Liberal speakers, from a famine of argument, have projected provincial affairs into the Federal by-election. The provincial ministry has discreetly kept out of the fight, undoubtedly on the principle that it is dangerous to play with boomerangs. Liberals of any particular weight have also been noticeably absent. By some thoughtless speakers Dr. Tolmie's administration of provincial affairs is described as "ragged," "extravagant," and other loose terms. Let us look at the facts and figures. The latter cannot be falsified, although careless speakers may try to twist them.

I went through the anxious time that Dr. Tolmie commenced on assuming office. He inherited an awful legacy. While expecting a serious condition of affairs, the cold figures were startling. Dr. Tolmie settled into the collar and pulled at the load without a murmur of complaint. He found a funded public debt of $104,500,000, deficits of $8,000,000, and commitments of $6,000,000, so that he had to find $14,000,000 almost at once. There was an overdraft of $1,000,000 at the bank. To increase the worry, he assumed office in 1928, with the country suffering from boom fever and insisting on a continuation of lavish expenditure on highways throughout the province. The roads and bridges, neglected, required immediate attention. He was forced to borrow. Then came the financial crash, and the shadow of unemployment loomed up, soon to break into a storm. The debt rose from $118,500,000 to $159,000,000 in five years. It may be true a bank overdraft of one million was left to his successors, but this was the amount he took over.

In 1933, when he left office, the liability to the bank and the Federal Government for unemployment relief was $10,000,000; today that liability is over $30,000,000. When he left office, the credit of the Province at the bank and in the money market was good, and he was able to borrow up to the last.

Immediately the present Government assumed office, British Columbia bonds dropped eight points on the market, and I had the humiliation recently of being unable to get a bid on our 6 per cent security over $87, although quoted at $95. The Government has been unable, even through frantic efforts, to regain the confidence which Dr. Tolmie had, and has not dared to put out a loan, but has been living on largesse from Ottawa and the increased revenue of which Dr. Tolmie laid the foundation, but for which he is not given credit. Hitting below the belt may be considered good political strategy, but it is contemptible.

The Tolmie Government experienced the full force of the depression typhoon; revenues dropped from $26,000,000 to $19,000,000; but bear in mind the expenditure was reduced over $9,000,000 in two years, the present Government, by the establishment of fancy offices, and "net" salaries to its party appointees, has increased the debt in two years by $28,000,000, and a shortage of $8,000,000 in the sinking fund. What will it be by the time, a year or so hence, when the public applies the ancient order of the boot?

A great deal of stress is laid on the defeat of the Tolmie Government as attributable to public indignation. The wiseacres who use this argument forget that hard times are fatal to any Government. All the administrations of Canada went down in a crash, except that of Quebec, and Mr. Taschereau may well say with Job: "I am escaped with the skin of my teeth."

Dr. Tolmie inherited a debt legacy of staggering dimensions due to sixteen years of wild borrowing and wilder spending; he found sinking funds (trust money) tampered with, revenues hypothecated, the future mortgaged to provide indulgence in mad land settlement and reclamation schemes which have destroyed credit and put the Province in the position of a mendicant at the kitchen door of Ottawa.

O. C. BASS

311 Central Bldg., Victoria, B.C. June 4, 1936.

VOTES FOR ORIENTALS

Sir,—There is a question for the consideration of every voter in this city of Victoria, and which is of the most vital importance to the whole of Canada as well. The question is this—What will happen if the franchise is opened to the resident Japanese and Chinese in this country? This is being urged strongly on the Mackenzie King Government by the C.C.F. party.

Now the fecundity of the Japanese race is known all over the world. This is owing to the early maturity of their women and the absence of what has become so "fashionable" in this country, "birth control." The Japanese are proud of their powers to "increase and multiply." This being so, in the course of a very few years the natural result will be that the Japanese will outnumber the white population by a very large majority.

Instead of giving them the franchise, as the C.C.F. party is endeavoring to do, only a limited number of that nationality should be allowed in. If the C.C.F.'s are successful we will have the yellow men occupying governmental positions, and why not? The majority of votes decides. We can't prevent it. Fancy a Japanese Prime Minister! And once that happens, what will it lead to?

I'll tell you what it will lead to. Our British blood will boil, and the object which the Bolsheviks in Russia declared they were aiming at will have been attained—revolution!

Prevention is better than cure. Let us scotch this snake before he strikes his venemous fangs into our life blood, this Communism, sent out amongst us under the smirking disguise of C.C.F.

Let us send our tried and trusted friend, Hon. Simon Tolmie to Ottawa to fight this enemy and get "better terms" for Vancouver Island.

J. F. LENOX MacFARLANE.
614 Craigflower Road, Victoria, B.C., June 4, 1936.

A WRONG INTERPRETATION

Sir,—I see by this evening's Times that your contemporary continues to place a wrong interpretation upon certain remarks made by Dr. Tolmie upon the platform recently.

The words of Dr. Tolmie were: "There are many things to learn at the House of Commons that do not occur in the daily life of a plumber or professor." This remark was fairly and correctly reported by The Times reporter.

Dr. Tolmie is the last man to speak disparagingly of any trade or profession. He has often been referred to by his political opponents as a "Horse Doctor" and has always taken it in good part.

His only point was that he personally, has had nine years' experience in the House of Commons, a benefit that neither of his opponents has enjoyed and he would be at a distinct advantage in not having to learn the ropes.

A life-long practical farmer does not need to be reminded of the dignity of labor. Whether as farmer or cabinet minister Dr. Tolmie has been a hard worker and has always maintained the dignity of ordinary humanity in any position he has been called upon to fill.

F. A. WILLIS.
426 Michigan Street, Victoria, B.C., June 6, 1936.

MOONRISE AND MOONSET

Time of moonrise and moonset (Pacific standard time), at Victoria, B.C., for the month of June, 1936.

Date	Rises	Sets
1	5 02 p.m.	1 58 a.m.
2	6 07 p.m.	2 24 a.m.
3	7 11 p.m.	2 54 a.m.
4	8 09 p.m.	3 27 a.m.
(Full Moon on 4th)		
5	9 00 p.m.	4 26 a.m.
6	9 48 p.m.	5 29 a.m.
7	10 27 p.m.	6 29 a.m.
8	10 51 p.m.	7 40 a.m.
9	11 17 p.m.	8 53 a.m.
10	11 46 p.m.	10 09 a.m.
11	12 03 a.m.	11 26 a.m.
12	.....	12 42 p.m.
(Last Quarter on 12th)		
13	12 24 a.m.	2 00 p.m.
14	12 48 a.m.	3 21 p.m.
15	1 17 a.m.	4 41 p.m.
16	1 53 a.m.	5 56 p.m.
17	2 37 a.m.	7 11 p.m.
18	3 31 a.m.	8 10 p.m.
New Moon on 18th)		
19	4 38 a.m.	8 57 p.m.
20	5 53 a.m.	9 33 p.m.
21	6 56 a.m.	10 09 p.m.
22	8 16 a.m.	10 [illegible]
23	9 20 a.m.	10 47 p.m.
24	10 26 a.m.	11 05 p.m.
25	11 34 a.m.	11 23 p.m.
26	12 39 p.m.	11 42 p.m.
(First Quarter on 26th)		
27	1 44 p.m.	.....
28	2 49 p.m.	0 01 a.m.
29	3 54 p.m.	0 24 a.m.
30	4 58 p.m.	0 51 a.m.

The Meteorological Observatory, Gonzales Heights, Victoria, B.C.

WHO WANTS THIS FINE PACKARD ?

$745

IT is one of those cars that come into a dealer's hands once in a long, long time . . . and then it is quickly picked up by someone who has been waiting for months on the lookout for such a car. It is a 1929 model 8 cylinder Club Sedan that probably cost $2,500 or more. It has done very little mileage, and it has been so well looked after that the upholstery isn't even marked. Tires, battery, etc., in perfect condition. Engine at peak of its performance. Has rear trunk. A car good for years of service at a remarkably low price.

National Motor Co., Ltd.
819 YATES STREET

JUST A REMINDER
Carpenter's Overalls $1.95 Painters' Overalls or Jackets 79c Plasterers' Pants 98c
THE "WAREHOUSE"
1110 GOVERNMENT STREET 1420 DOUGLAS STREET

C-I-L PAINTS REPRESENT THE LATEST
CANADIAN INDUSTRIES LIMITED C-I-L PAINTS
AND BEST SCIENTIFIC DEVELOPMENTS

TRADE MARK B&K REGISTERED
Buy All Your Seeds This Year at B. & K.
Know the same satisfaction, the same perfect results that other users of our Seeds have enjoyed for years. Complete line of Grains, Grasses and Clover. Also Roots, Flowers and Vegetables
Also Sprays and Fertilizers of Every Description
Brackman-Ker Milling Co. Ltd.
1420 BROAD ST. 50 Years of Continuous Service PHONE G 1155

Cranleigh House School
FOR BOYS
A Private Elementary and High School
C. V. MILTON, A.C.P.
Cadboro Bay Road Empire 8514

For a Real Week-End Treat
Try Our Famous
FRIED WHOLE SPRING CHICKENS, 40c Each
Or One of Our Quality ROASTED CHICKENS, $1.00
DALE'S
643 FORT STREET

Joseph Rose
Optometrist
1013 Government St.
Phone E 6014

STOCKER'S SECURITY STORAGE LTD.
VICTORIA'S FINEST FURNITURE • • WAREHOUSE
MOVING • PACKING
• PHONE G 8181 •

C.C.F. PARTY HOLDS FINAL RALLY HERE

Prof. King Gordon Delivers His Closing Campaign Address

FIVE OTHERS SPEAK AT LARGE MEETING

Loudly cheered by an audience that filled City Temple Hall to overflowing, Prof. J. King Gordon, C.C.F. candidate in the Federal by-election, delivered his final campaign talk last evening. He was ably supported by Mrs. Grace MacInnis; Rev. Robert Connell, M.P.P.; Angus MacInnis, M.P.; Joseph Round, his campaign manager, and M. J. Coldwell, M.P. Alfred Carmichael presided.

"We do not expect special privileges, ease, luxury or power to control the lives or exploit others," declared Professor Gordon, "but we do ask, and we feel we have a right to ask, for freedom to live our own lives with justice and security. That is what the C.C.F. stands for.

"In Canada we have some of the best brains and the means of building a civilization and culture to make a happy life for all, but ignorance, the power of wealth and institutions that produce wealth stand in the way," he continued.

"Unemployment is eating like a cancer into the vitals of Canadians. Government pledges and issues have been neglected, but the C.C.F. is the only political movement that knows what it is working and striving for. It stands for the setting up of a co-operative commonwealth in Canada to end poverty and provide security," Professor Gordon asserted, amid cheers.

"Women look on the practical side of politics. They have not learned to follow a lot of meaningless twaddle, and you can talk to them like intelligent human beings," Mrs. MacInnis stated. She maintained Jonah was still aboard vessels of the old line parties, and peace and prosperity would not return until there was a co-operative commonwealth in Canada.

Rev. Robert Connell cited unemployment as the main national issue at stake. He believed the welfare and prosperity of citizens were far more important than national defence. Men, women and children were the national resources, rather than timber, fish and minerals. He asserted the future of Victoria was not in Vancouver Island or British Columbia breaking away from Canada, but in the adoption of C.C.F. principles.

ORIENTAL STAND

Mr. MacInnis said he was opposed to Oriental immigration, or any kind of immigration until Canadians were properly cared for. He related that even the United Church of Canada was in favor of extending the franchise to any person born in Canada.

"Capitalism has brought good to the world, but it has come to a stage where it can no longer bring good. You don't want "toonerville" politics in Victoria. You want Professor Gordon, a man who is big and intelligent enough to understand local, provincial, national and international problems," he concluded.

Mr. Round congratulated all those who participated in Professor Gordon's campaign. He affirmed the eyes of C.C.F. followers throughout Canada were on Victoria and they expected the candidate to be elected.

DETRIMENTAL PRACTICE

Political machines, Mr. Coldwell maintained, selected men not for their knowledge and understanding, but for their popularity in the community. He claimed the House of Commons and the Senate were places where many old political "war horses" were pensioned off, to the detriment of Canada.

No intelligent Conservative or Liberal in the House of Commons, he said, believed unemployment could be cured under the present economic system. The Government did not intend to institute any housing scheme, and if there was any red revolution, it would be caused by the old line parties, he challenged. He proclaimed the only cure for the present competitive, acquisitive and selfish economic system was contained in C.C.F. principles.

Household Economics Class Gives Display

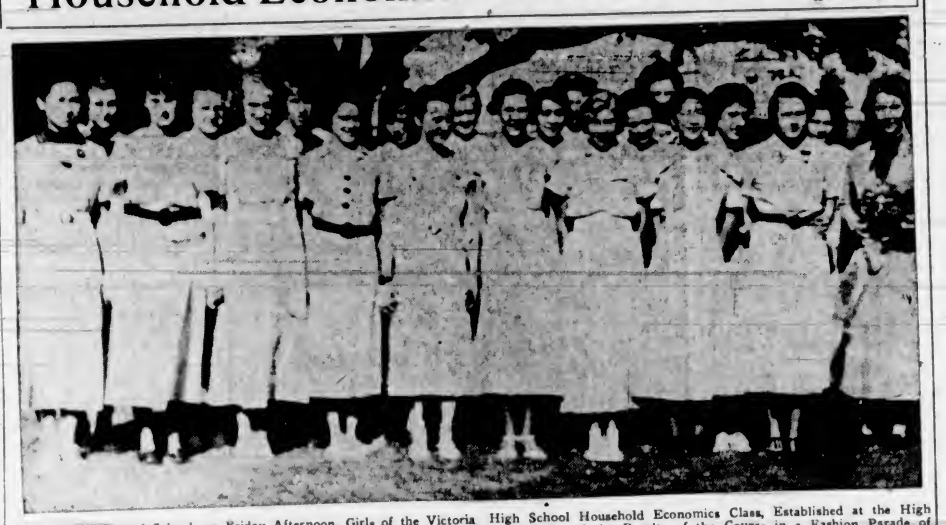

At the Girls' Central School, on Friday Afternoon, Girls of the Victoria High School Household Economics Class, Established at the High School Last September, Under Miss M. Peto's Instruction, Gave a Display of Some of the Results of the Course in a Fashion Parade of Dresses Made by the Girls Themselves. Afternoon Tea, Also Prepared and Served by the Class, Followed.

DR. JARDINE TO ADDRESS CLUB

Will Be Speaker-Guest at Business and Professional Women's Club

DR. OLGA JARDINE

CLUB CALENDAR

MONDAY — Gyro Club luncheon meeting, Empress Hotel, 12:15 p.m.; Business and Professional Women's Club dinner meeting, Y.W.C.A., 6:15 p.m.

TUESDAY—Kiwanis Club luncheon meeting, Empress Hotel, 12:15 p.m.

THURSDAY—Rotary Club luncheon meeting, Empress Hotel, 12:10 p.m.; Kinsmen Club dinner meeting, Empress Hotel, 6:15 p.m.

FRIDAY—Capital City Commercial Club luncheon meeting, Empress Hotel, 12:15 p.m.

Dr. Olga Jardine will address the Business and Professional Women's Club at dinner tomorrow evening.

On Thursday the regular social gathering of the club will be held in the Union Building headquarters, while on Saturday a picnic will be held at the home of Miss Kate S. Brown, Helmcken Road, Portage Inlet. Arrangements for the affair will be made at tomorrow's dinner meeting.

Harry Maloney, director of minor sports at Stanford University, will speak on "The Coming Olympic Games," when he addresses the Gyro Club tomorrow at luncheon.

TO TELL OF TRIP

Harold M. Diggon, who recently returned from a four months' trip to Great Britain and the Continent, will speak on his experiences, when he addresses the Kiwanis Club at luncheon on Tuesday. At the regular Thursday luncheon meeting of the Rotary Club, T. P. McConnell, secretary, will present a review of the club's work during the past year, and committee chairmen will give two-minute accounts of the activities their groups plan this year.

The Kinsmen Club will meet for dinner on Thursday to transact club business, while the Capital City Commercial Club will meet for luncheon on Friday.

JOSEPH P. BYRNE CALLED TO REST

Joseph Patrick Byrne, aged seventy years, Westholme Hotel, and a resident of this city for the past forty years, passed away in St. Joseph's Hospital on Friday.

Born in Ingersoll, Ont., Mr. Byrne came to this city to engage in the cigar manufacturing business. He was one of the proprietors of the firm that manufactured the well-known Province cigar, and was very active in the cigarmakers' union at one time. He also was a member of the Independent Order of Odd Fellows.

During his residence here, Mr. Byrne made a host of friends. He is survived by a brother in Oakland, relatives in Ontario, and nieces and nephews in the United States.

The remains are at Sands Mortuary, Limited. Funeral arrangements will be announced later.

PRESIDENT IN EXILE

MANAGA, Nicaragua, June 6 (AP)—Juan B. Sacasa, president of Nicaragua since 1933, resigned today under pressure from the National Guard and fled into exile.

TEACHING THE WOMEN TO BE PISTOL SHOTS

TAMPA, Fla., June 6 (AP).—The Tampa Police Pistol Club offers, free of charge, a woman's course in pistol marksmanship and general handling of the six-shooter.

RIVERS MENACING TOWNS IN YUKON

Continued from Page 1

The Government radio station at Mayo was put out of commission by the flood.

The steamer Aksala, of the White Pass Company, is docked at Mayo, her crew working frantically with citizens in an attempt to save provisions from flooded-store buildings. Families who had evacuated their homes were living aboard the boat, reports said.

No loss of life has been reported.

WATER RECEDING

Officials of the White Pass & Yukon Route Company's railway between Whitehorse and Skagway stated conditions have eased somewhat along the line, and, although it was under water in several places, they expect to be able to move a train over the line by Monday.

From Dawson came reports the docks there were under water, but the flood from the Yukon River is thought to have reached its peak and is expected to begin receding soon with cooler temperatures.

BUSY PLACE THESE DAYS

Gray Line Travel Bureau Has Many Services to Offer Public

The Gray Line Travel Bureau on Yates Street is a busy place these days. Of course it is more or less active there all the year round, arranging itineraries to near and far places for patrons as well as directing them in the ways they should travel. At this time, however, people, if they have the price, are more interested in going places than anything else, and particularly so this year, making it necessary for the bureau to increase its staff some weeks ago.

"Our business is really to suit the purses of people who want to go places and have to make every dollar count," Mrs. H. S. Hurn, of the bureau, told a representative of The Colonist during the week. "That we are playing a rather important part in local transportation affairs, the growth of the bureau attests. Since we started, clients have been getting full satisfaction. The service we render brings them back again, as well as prompts their friends to come to us with their travel problems. Many inquiries are coming to us, which makes it easy to predict a good travel year."

TRAVEL ITINERARIES

The bureau arranges combination travel itineraries of all kinds—airplane, train, steamship, motor bus and yachts, as well as booking reservations for hotels, resorts and auto camps. Agents for United Air Lines and its flying connections, the bureau will sell air transportation to any part of America or supply rail or steamship tickets to any point desired and return.

Attractive propositions are outlined by the bureau for prospective holidaymakers on Vancouver Island and British Columbia resorts. It is featuring Sproat Lake, Qualicum, Forbes Landing and numerous auto camps Up-Island, whereby, Mrs. Hurn states, the bureau aims to co-operate to the fullest extent with Up-Island sections for the benefit of the whole; bus trips by way of Spokane to the southern interior of British Columbia, and bus trips into the Cariboo, with its "dude" ranches, as well as all-expense holidays at Harrison Hot Springs and other attractive spots.

ANOTHER FEATURE

Another feature of the bureau's service, but farther afield, is to provide Canadian travelers, through its many connections, with all-expense tours of the larger United States cities. Often the stranger in the big city is at loose ends for a day or two during stop-overs. With the assistance of the bureau the time in New York, for instance, could be profitably employed at a considerable saving of worry and cash.

Something new in the way of outings this year which the bureau is offering is a yachting trip in British Columbia Coast waters. Through arrangements with the owner and skipper of a Seattle yacht, parties can now be booked for cruises to Princess Louise Inlet and other noted beauty spots. The yacht accommodates seven passengers, the cost of the cruise being very nominal.

ONLY TO THE QUALITY CLEANER would you entrust the lace that was your mother's . . . your negligee that was a wedding gift . . . your daintiest things. We appreciate these very special commissions because they permit us to prove how well we can do YOUR regular cleaning.

If you want the drapes, blankets and upholstery in your new home to keep their original beauty, their first freshness and life, let us Sanitone dry-clean them regularly.

That new husband of yours will thank you if you have his clothes Sanitoned along with yours. Sanitone's thorough dry-cleaning enables you to stretch budgeted dollars.

Sanitoning DEMONSTRATED BY GOOD HOUSEKEEPING AS ADVERTISED THEREIN

Telephone G 8166

New Method Dry Cleaners

New Shipment of Mantel Clocks

STRIKE $13.75
TWO-TONE $17.50
CHIME $25.00
TWO CHIMES $35.00

F. W. FRANCIS
Jeweler 1210 Douglas St.

Genuine Bargains
In Village-Woven
Persian Rugs

Lovely pieces representing in sturdy weave, rich colorings and bold geometric design the true tribal rugs of Persia. Every piece of the standard of quality made famous by Jordans...at values unexcelled by any store in Canada.

SHIRAZ RUGS

Gems of rug craftmanship to bring beauty and character to the hearth and home in sizes up to 6.6 by 4.8 ..... $49.50

HERIZ RUGS

Noted for their durability and rugged individualism. In sturdy lustrous wools in rich copper, gold and blue vegetable dyes. Suitable for Dining-Room, Den, Library or Informal Living Room.

12.1 x 9.3 ..... $195.00
11.0 x 9.0 ..... $185.00
11.1 x 8.5 ..... $185.00
10.7 x 7.9 ..... $165.00
10.6 x 7.9 ..... $149.50

See Jordans Windows

Jordans, Ltd.
2336-2340 Granville Street
Just South of Broadway
VANCOUVER

Changeable Weather

Means a battle to ward off Colds, La Grippe and Influenza. Grip Fix relieves a cold in a day. La Grippe in 48 hours. Get a box of Grip Fix at any Vancouver Drug Co. Store. Satisfaction or money refunded—35c.

HOTEL Stewart SAN FRANCISCO

DOWN TOWN
On Geary St. just above Powell. Close to the principal Stores and Theatres.
MODERATE RATES
Without Bath Beginning $1.50 With Bath Beginning $2
EXCELLENT MEALS
Breakfast .25, .35, .50 — Luncheon .50 (Sun. .65) — Dinner .75 (Sun. .85)
Send for Folder gives complete Tariff, describes points of interest
Chas. A. G. Margaret Stewart, Proprietors

A Face Covered With Pimples Causes Much Embarrassment

BURDOCK BLOOD BITTERS

There is little doubt but that impure and impoverished blood is the soil on which those red, white, pus filled pimples develop and thrive, and that nothing short of a vigorous, persistent blood purifying treatment will eradicate them from the system.

Burdock Blood Bitters banishes bad blood and with the bad blood banished the skin becomes free from pimples.

Try a few bottles and be convinced.

F. JEUNE & BRO., LTD.
Established 1886

Tents, Sails, Awnings, Bags, Camp and Porch Chairs, Garden Umbrellas

570 Johnson St. Garden 4632

FINE CAR COMFORT—
and a saving in every Smooth mile.
because of the modern V-8 ENGINE

THE 1936 FORD V-8 FORDOR TOURING SEDAN

"WATCH THE FORDS GO BY"

BE AS FOOT-LOOSE as you like this summer . . . go as you please in a Ford V-8. Whether you streak away on lengthy trips or amble along with many stop-overs — you have the spacious comfort of a fine-quality car, flashing speed, power and pick-up, and the positive economy that has gratified the owners of more than two million Ford V-8s. The V-8 engine — available in no other car under $2500 — is responsible for these modern features. It is short and compact, and is located in a forward position to allow more passenger room. Six grown persons can ride in perfect comfort in Ford V-8 Sedan body types. There's plenty of leg and head room for every passenger.

The Ford V-8 gives you Centre-Poise design and six-inch air-balloon tires for smooth riding. Torque-tube drive for stability. Super-Safety Brakes. Welded steel bodies. Safety Glass all around at no extra cost. Quiet helical gears in all speeds. Rapid acceleration. And a score of other values which represent the Ford purpose to make the V-8 safe, sturdy and reliable, economical to own, and a joy to drive . . . the car value without parallel in 1936. Your own test of how the Ford V-8 performs will convince you of this. Your Ford dealer invites you to take his car for a spin and drive it as you would your own car. Telephone for an appointment today.

Ford Has All These Quality car Features—No Other Full-sized Low-priced Car Has Any of Them

1. V-type 8-cylinder engine.
2. 90 horsepower.
3. High-compression aluminum cylinder heads (as regular equipment).
4. Dual down-draft carburetion.
5. Big Super-Safety Mechanical Brakes.
6. Semi-centrifugal clutch.
7. Full torque-tube drive, radius rods front and rear.
8. Three-quarter floating rear axle.

$30 A MONTH now buys a 1936 Ford V-8 passenger car

TUNE IN THE FORD SUNDAY EVENING HOUR
Symphony Orchestra and celebrated guest soloists. 9 o'clock (E.D.S.T.).
• FRED WARING AND HIS PENNSYLVANIANS. 9:30 Tuesday evening (E.D.S.T.). Columbia System.

FORD V-8 FOR 1936

National Motor Co., Ltd.
Victoria, B.C.

KIRKHAM'S

PHONES Groceries G 8191 — 612 FORT ST. — Meat - G 8135 Fruit - E 8031

Just Opened Shipment From

Brand & Co., London, Eng.

Their "A 1" Label Signifies First-Quality Merchandise

CALFS-FOOT JELLY, plain	bottle	45c
CALFS-FOOT JELLY, wine	bottle	50c
GINGER MARMALADE	jar	35c
CURRY POWDER	bottle,	30c - 20c
TARRAGON VINEGAR	bottle	25c
ANCHOVY ESSENCE	bottle,	45c - 30c
MUSHROOM KETCHUP	bottle	25c
WALNUT KETCHUP	bottle	25c
MINT SAUCE	bottle	25c
PICKLES, Assorted	bottle	35c
BROWNING	bottle	25c

You Owe Yourself Protection Through

Fire INSURANCE Automobile

ELSIE B. RICHARDS

Suite 7, Metropolitan Building, Opposite Postoffice

PHONE EMPIRE 7722

Terminal Railway Rates,

on a basis of equality with competing cities are urgently needed by the City of Victoria

All the Canadian Seaports on the Mainland, and all the American Seaports on Puget Sound have equal terminal railway rates.

The mileages differ, but the fact which gives a seaport equal terminal rates is that it brings traffic in and originates return traffic.

Victoria does this, and yet has always been denied equal Terminal Rates; although in point of traffic carried Victoria is one of the most profitable stations to each of the Canadian Railway Systems.

A determined effort is to be made to correct this injustice to Victoria.

Only a Liberal Member can efficiently make this effort at Ottawa; an opposition member would not be seen or heard.

VOTE FOR

C. J. McDowell

THE LIBERAL CANDIDATE

And Give Victoria's Demands for Fair Railway Treatment a Sure Hearing at Ottawa.

LIBERALS' TELEPHONES

Ward One	G 2033	Ward Four	G 1012
Ward Two	G 2833	Ward Five	G 1424
Ward Three	G 1822	Oak Bay	E 8832
Esquimalt	G 2641		

All Those Willing to Supply Automobiles for Transportation on Election Day Please Telephone E 2733

For General Information, Apply

Liberal Headquarters

1233 Government Street — Telephone E 9441

WOMEN'S INSTITUTES

VICTORIA

Members of the Victoria W.I willing to assist with sewing for the Solarium will be welcomed by Mrs. Peden, in the Institute rooms, on Tuesday, at 2 p.m.

ESQUIMALT

The Esquimalt Women's Institute will hold its business meeting on Tuesday night, at 7:45 o'clock, in the Parish Hall of St. Paul's Church.

7TH BATTALION HOLDS REUNION

Seventy-Five Members Recall Great War Days and Renew Old Friendships

Only the humorous side of the war days in France was recalled last night in Spencer's dining-room, when some seventy-five members of the Seventh Battalion, C.E.F. Association, held their annual reunion, commemorating the battle of Mont Sorrel or third battle of Ypres.

Old songs, old stories and old friendships were recalled and renewed, with all members participating to make it a jolly evening. Snapshot albums of interesting scenes of training schools and overseas were shown.

On the suggestion of the chairman, Leslie G. Scott, members voted to make the gathering an annual affair. Plans for the next reunion will be discussed at the association's smoker, November 15.

HONOR THE DEAD

In opening the programme, members paid a standing tribute to departed comrades, after which Mr. Scott referred to the Seventh Battalion memorials in Christ Church Cathedral in Vancouver, St. George's Church at Ypres, and the plaque in the Parliament Buildings.

"The battalion will live long after we are gone," he prophesied.

The chairman also referred to the great casualities of the First B.C. Regiment, due, he pointed out, to the heavy fighting under which it lived almost continually.

In a humorous vein, J. R. McIlree gave a brief history of the battalion, in proposing a toast to the unit. Turning to a more serious mood, the speaker said: "Membership in the Seventh Battalion is an 'open sesame' anywhere in British Columbia."

SPEAKS OF ORIGINALITY

H. C. V. Macdowall responded, giving many amusing anecdotes. He alluded to the originality of the battalion, setting up a band with kitchen utensils for instruments; printing the first trench newspaper, The Listening Post, and of conceiving and developing trench raids. Mr. Matdowall suggested an official history of the battalion be written. He was informed that General Victor Odlum, of Vancouver, was doing so.

Harry Thompsett, who will be one of the guides on the Vimy Pilgrimage this year, told what he expected to see.

Colonel Ross Napier amused the gathering with songs and stories put to rhyme. Others who contributed to the programme were Cecil Heatong Leonard Foster, Clem A. Gill and Mr. Scott.

At the Hotels

DOMINION

Mrs. A. N. Graham, Lulu Island; Mr. and Mrs. A. Engman, Seattle; Mr. and Mrs. D. Shaw, Qualicum; Mr. and Mrs. A. N. Lewis, Vancouver; Misses I. E. and M. Fink, Crow's Landing, Calif.; Miss L. Marboeuf and Mr. M. A. Gillespy, Cowichan Lake; Mrs. and Miss E. Jolliffe, Vancouver; Mr. C. R. Plummer, Mrs. A. B. Norton and Miss E. F. Johns, Seattle; Mr. and Mrs. E. H. Lueck and Miss E. Lueck, Memphis, Tenn.; Miss E. Blanchard, Spokane; Miss A. S. Kovis, Mr. and Mrs. H. G. Rahskoff and Mr. and Mrs. D. Severson, Seattle; Mr. and Mrs. J. P. Regan and Mr. J. Whaley, Vancouver; Mr. and Mrs. J. Clark, Port Alberni.

BEVERLEY

Mr. and Mrs. Dan Hobler, Mr. A. D. Babcock, Tacoma; Mr. F. Morris, Victoria; Miss M. Melrose, Shawnigan Lake; Mr. and Mrs. Herfoot, Mrs. A. King, Vancouver; Mr. J. Williamson, Duncan; Mr. and Mrs. Martin, Port Alberni; Mr. N. D. Ferneau, Gabriola Island; Mr. and Mrs. George A. Dickson, Mr. and Mrs. George E. Dickson, Dunsmuir, Cal.; Mr. R. Hollis, Victoria; Mr. H. Sayer, Toronto; Mr. Pelkinton, Victoria; Mrs. Siggs, Miss Siggs, Mr. J. Tims, Vancouver.

DEVONSHIRE HOUSE

Miss L. Cabeldu, Jersey, Channel Islands; Miss Viola Craig, Victoria; Miss A. Maxwell, Victoria; Mrs. A. W. Hanham, Duncan; Mrs. Pidcock, Courtenay, and Miss Helen Jones, Qualicum Beach.

AIR OFFICER DIES AFTER PLANE CRASH

VALETTA, Malta, June 6 (?)—Flying-Officer J. A. Sutherland, injured in an airplane crash at Halfar Airdrome here late yesterday, died last night. He was a native of Alberta. An aircraftsman in the plane with Sutherland was killed instantly.

OTTAWA ANNOUNCES CONCILIATION BOARD

(Special to The Colonist)

OTTAWA, June 6.—Labor Minister Rogers announced tonight approval of an order-in-council appointing Ralph Campney, Vancouver barrister; Captain B. L. Johnson, Vancouver, and Rev. C. D. Clarke, Prince Rupert, as a conciliation board. They will adjudicate upon a wage and working conditions dispute between the Canadian National Railways and its pursers and stewards in the Pacific Coast steamship services.

PROGRAMME FOR CONCERT GIVEN

Fifth B.C. Coast Brigade Band to Provide Music Today at Beacon Hill Park

By kind permission of Lieut.-Col. Aubrey Kent, the 5th British Columbia Coast Brigade Band, under the leadership of Alfred Prescott, will provide the concert in Beacon Hill Park this afternoon, commencing at 3 o'clock. Arthur Jackman will be the vocal soloist.

The programme is as follows:

March, "Old Comrades" (Tieke); overture, "The Beautiful Galaten" (Suppe); song, "On the Road to Mandalay" (Speaks); selection, "Robin Hood" (DeKoven); overture, "From Maritana" (Wallace); selection, "Reminscences of Gounod" (Godfrey); "Destiny" (Baynes); regimental marches of famous Canadian regiments; selection, "Echoes From the Metropolitan" (Tobani).

FAILS TO RALLY AFTER ACCIDENT

Mrs. J. R. Gray, Victim of Collision At Cassidy on May 23, Dies in Cumberland Hospital

CUMBERLAND, June 6.—Mrs. John Robert Gray died in the Cumberland General Hospital on Wednesday night, failing to rally from an operation.

Mrs. Gray has been in Ladysmith Hospital since the car collision at Cassidy on May 23, in which she sustained serious injuries, and was removed to the hospital here last Sunday.

Born in Westville, Nova Scotia, in 1869, Mrs. Gray came with her husband to Ladysmith over forty years ago. She has been a widow for the last two years. She is survived by two daughters, Mrs. Robert H. Grant, of Victoria, and Mrs. John Hannah, of Vancouver, and six granddaughters, Misses Lillian and Jessie Grant, of Victoria, Misses Marion, Doris and Eleanor Bailey and Miss D. Gray, of Vancouver. Her son, Robert Gray, died as the result of an accident in Vancouver several years ago. Also surviving are two brothers, William and David Roy, of Westville, N.S., and a sister, Mrs. John Quigley, of Inverness.

The funeral will be at 3:30 tomorrow afternoon. Rev. T. L. Hipp will officiate.

Announcements

Superfluous Hair on the face is admittedly the most hideous feminine blemish. Women very rarely speak of this disfigurement, but secretly and anxiously try every promised cure they see advertised, only to find to their sorrow that the growth is but aggravated by their use. Electrolysis alone is the safe and permanent cure, and this is one advertisement which is absolutely true! Women who earnestly desire to find the truth will recognize it. Miss Hanman, 503 Sayward Building. Phone G 7642.

Garden Fete, Gonzales Chapter, Wednesday, June 17, home of Mrs. W. C. Nichol, 1759 Rockland Ave. Many attractions. Bridge tables may be reserved by telephoning Mrs. E. G. Prior, E 9519, and Mrs. A. N. Mouat, E 3297. Admission, 35c, including tea.

Robert Burns McMicking Chapter, I.O.D.E., Summer Fashion Revue at Oak Bay Beach Hotel, Saturday, June 13. Tables may be reserved through hotel. Tickets 50c. Special bus leaves Yates and Douglas at 2:20, 2:40 and 3 o'clock, goes straight to hotel. Fare, 10c.

South Saanich W.A. Garden Fete and Silver Tea, by kind permission of Archdeacon and Mrs. Dewdney, at Noble Farm, Saanich, Wednesday, June 10, 3 to 6. Special bus from Victoria, 2:15 p.m.; return from Noble Farm, 5:30 p.m. Tickets, 40c.

Our Printing Brings Results. A well-designed and attractive label on your goods will always bring you business. Let us show you samples of our work. The Colonist, 1211 Broad Street. Phone G 5241.

Women's Canadian Club Annual Meeting, Empress Hotel, Tuesday, June 9, 2:30. Mrs. Harold Clarke, "By Air From Cairo to Jerusalem." "Warncliffe Trio," soloist.

"Inglenook" at Its Best—We particularly invite you to inspect our collection of iris, columbines, peonies, etc. Mr. and Mrs. Robert Waddell, 3540 Maplewood Road.

Your Finger Wave thoroughly dried in 15 minutes. Everybody agrees it's marvelous. Firth Bros.' Beauty Parlors, 635 Fort Street.

Boats and Canoes for Hire. Miles of sheltered waters. Gorge Boathouse.

Paisley Cleaners and Dyers. We call and deliver. G 3724.

Oak Bay Seafront — The Small Charming Hotel. G 0267. Miss Ewing.

A Horticultural Oddity

The cactus shown above which, during the past week, bloomed for the first time, was photographed at the home of Madame Adele Desrochers, 453 Oliver Street, where it has been viewed by several visitors. The plant came from Jamaica, but its exact classification has not yet been established by the owner. The bloom, which is very short-lived, has a creamy background, the mottled markings being dark maroon.

City and District

Office Hours—The City Hall will close at 1:30 o'clock Monday afternoon in accordance with the Elections Act to permit employees to go to the polls.

Speaks This Morning — Major K. B. Spurgin received word last night that at 8:30 o'clock this morning Dr. Duys, prominent Dutch statesman, will speak from New York over CBS, and KOL, Seattle, on the "Oxford Group."

To Elect Directors—Donors and subscribers to the Royal Jubilee Hospital will hold their annual meeting in the Nurses' Home, on Friday afternoon, June 19, at 4 o'clock. Four directors will be elected to the board at this meeting.

Visit Aged Men—W. H. Davies, secretary of the Landsberg Aged Men's Fund, was accompanied by C. A. Gill on his monthly visit to the Home for Aged and Infirm, making the usual donation of $2 to all non-pensioners. Chocolate bars were also distributed from the fund.

Will Close Parlors—Government liquor stores in Victoria, and beer parlors in the Federal riding, will be closed all day Monday, to comply with the Dominion Elections Act, the Liquor Control Board announced yesterday. This action is customary and was followed at previous elections.

Canadian Authors—The Victoria and Islands Branch Canadian Authors' Association will hold the June meeting at the home of Mr. and Mrs. Lewis Wharton, 2495 Estevan Avenue, on Thursday evening at 8 o'clock. A special programme dealing with dramatic art is being arranged, to which members only are invited.

Time to Vote—While the Legislative Buildings, schools and other Provincial institutions will remain open on Monday, Provincial staffs will be given time off in which to vote, it was said yesterday at the Provincial Secretary's office. Statutory provision requires that all persons, wherever employed, be afforded adequate opportunity to get to the polls in the Federal by-election.

Consider Token Tax—While official comment was withheld, the Provincial Government was said yesterday to be examining the possibility of a sales tax by token payments as an alternative to the turnover levy formerly proposed for this Fall. The question of the constitutionality of such an impost has been referred to the legal department of the Province, it was learned.

His Majesty's Birthday—Confirmation was given at the Legislative Buildings yesterday of the fact that June 23, the birthday of His Majesty King Edward VIII, would be observed as a statutory public holiday. All Provincial offices will be closed, and public school students and staffs will enjoy the holiday, which takes the place of June 3, the birthday of the late monarch, King George V.

By-Election Plans—The Victoria Liberal Association announced yesterday that anyone wishing general information regarding the Liberal campaign in the Federal by-election could obtain full information by applying to the Liberal information bureau, 1233 Government Street, or by telephoning E 9441. Those wishing to help by the loan of their cars for use on election day are requested to telephone E 2733.

Saanich Conservatives—A special meeting of the Saanich Conservative Association will be held Tuesday, June 9, in the Conservative rooms, Campbell Building. The purpose of the meeting is to appoint delegates for the Conservative convention to be held thi. month. The special meeting will take the place place of the regular monthly meeting, usually held on the second Tuesday of the month.

Esquimalt Meeting—At a recent executive meeting of the Esquimalt Ratepayers' Association, it was decided to call a public meeting on Thursday next, June 11, at 8 o'clock, in the Queen of Peace Hall. Several members have consented to speak on matters concerning the coming Esquimalt by-election. This meeting will give all voters an opportunity of meeting Charles Haithwaite, the association's candidate.

Annual Meeting — The annual meeting of the Religious Education Council of Greater Victoria will be held tomorrow evening in the Y.W.C.A. drawing-room, commencing at 8 o'clock. The devotional service will be led by the president, Rev. J. H. A. Warr, after which annual reports will be presented by the chairmen of the various branches of the work, also the annual election of officers will take place. Those interested in the work of religious education are invited to this meeting.

Struck by Automobile—Fred Temblett, Cedar Hill Crossroad, was struck by an automobile at the corner of View and Broad Streets shortly before 9 o'clock last night. Mr. Temblett was crossing View Street when the automobile, driven by John Worden, 1030 Vaughan Street, knocked him down, it was reported by police. He was taken to Royal Jubilee Hospital in the police ambulance. His condition, hospital authorities stated, was not serious. Mr. Temblett had only recently left hospital convalescent from an injured back.

Open Forum Thursday—The second of a series of open forums to take place under the leadership of Dr. T. E. Rowe will be held next Thursday evening at 8 o'clock, in the Duke of Kent dining-room, Empress Hotel. At this meeting, as a preliminary and a basis for several questions, which have been sent in, the following queries will be considered: Who and what is God? What are the practical results of belief in God? Can it be shown that the kind of belief which men hold, determines in large measure their character and social development? It is hoped that several members of the forum will come prepared to speak briefly on these points.

Will Make Their Home Up-Island

COMOX, June 6. — Mr. and Mrs. H. Basil Thomas, accompanied by their son, Lawrence, and second daughter, Hugheen, arrived here recently, after a leisurely motor trip from North Battleford, Sask., where Mr. Thomas settled after the Boer War. Of all Canada, Mr. Thomas has chosen Comox for his future home, after a busy life both as a businessman and as a public-spirited citizen of the Prairie province.

Besides serving the city of North Battleford as its chief magistrate for several terms, as president of the Board of Trade, and in other important public positions, Mr. Thomas is past-master of Ionic Lodge, A.F. & A.M., at North Battleford.

SOUTH AFRICAN CAMPAIGN

Born in Middlesex County, England, he served with the 72nd Company Rough Riders throughout the South African campaign. He was taken prisoner three times, once when his horse was shot from under him. On another occasion, the Boers stripped him of everything, including the cholera belts that were served to the troopers. On this occasion the famous general De la Rey interrogated the two prisoners who had been captured while acting as scouts for their troop. But De la Rey was hard pressed and could not keep prisoners. Upon being requested to do so, he ordered the troopers' clothing and other belongings returned to them. Mr. Thomas had been reported killed and barely escaped with his life when his own comrades later advanced.

Mr. Thomas is a keen golfer and gardener. He has purchased acreage on the old Robb estate, which overlooks the bay and both the Mainland and Island mountain ranges. Mr. N. Gordon Thomas, of Royston, and Mr. E. Felix Thomas, of Courtenay, are brothers.

Every Piano Guaranteed

There is no chance of your ever regretting your purchase when you buy a piano at Fletcher Bros. We never buy a piano which has a major defect, and every instrument is reconditioned in our own workshops. Canada's leading instruments are here . . . at prices as low as $97.50

FLETCHER BROS.

(VICTORIA) LTD., 1110 DOUGLAS STREET

Appointment, 9 to 6
Phone, Office, E 2513
After 6, Phone G 3978

Harold S. Timberlake

OPTOMETRIST

647 YATES STREET, VICTORIA, B.C.

FOR MILDEW AND BLACK SPOT ON ROSES

Use Fungofate, Clensol or Bouisol (English Spray)
To Kill Flea Hoppers and Caterpillars Use "Katakilla" (Non-Poisonous)

There Is Still Time to Plant Beans—Scarlet Runners, Sutton's Masterpiece, Golden Wax, Canadian Wonder, Kentucky Wonder or Dwarf Peas

SPRAY PUMPS — SPRAYS — FERTILIZERS

SCOTT & PEDEN, LTD.

Opp. E. & N. Station — Phone G 7181

FRUITS — GROCERIES — VEGETABLES

The Price of Seeing!

Your failing sight cannot be restored, but thanks to the science of optometry, you may still have nearly perfect vision. First, have an eye-examination by

Your Optometrist

FOR PERSONAL SERVICE

CALL

Gray Line Cabs

25c G4151 25c

New Cabs — 24-Hour Service — Instant Service

Wood • Wood

DRY SLABS, cord, $3.75—2 cords $7.00

DRYLAND, cord, $3.00—Inside, cord, $4.00

HEAVY SLAB, cord, $3.25

MILLWOOD, cord, $2.50—2 cords $4.75

Guaranteed All Douglas Fir

Distributors:

SELKIRK LUMBER CO.'S WOOD—PHONE G 5334

First United Church

Quadra Street and Balmoral Road

Minister
Rev. W. G. Wilson, M.A., D.D.

Assistant Minister
Rev. Edward W. Horton, B.A.

SUNDAY SERVICES

REV. WILLARD BREWING, D.D., of St. Andrew's Wesley United Church, Vancouver, Will Speak at Both Morning and Evening Services, 11 and 7:30 o'Clock

SUNDAY SCHOOL

9:45 A.M.—Intermediates and Seniors
11:00 A.M.—Primaries and Juniors

Wedding Presents That Are Welcome—Electrical Appliances! On Easy Terms at

BC Electric STORES

WOOD AND COAL SAWDUST

J. E. Painter & Sons

PHONE G 3541
617 CORMORANT ST., VICTORIA

ORDER YOUR SUITS NOW!

SPECIAL JUNE SALE!

TAILOR-MADE SUITS

High-Grade British Woolens
Extra-Strong, Durable Lining

Every Suit Guaranteed

$19 UP

CHARLIE HOPE

"Victoria's Pioneer Tailor"

E 5212 — 1434 Government St.

ORDER YOUR SUITS NOW!

Social Activities and Notes of Personal Interest

Wedding at Esquimalt Of Particular Interest

Miss Elfreda Hughes Is Bride of Mr. John T. Swaluk—Reception Held at New Thought Hall—Will Reside Up-Island

Great interest centred in the wedding of Elfreda Isabella, elder daughter of Mr. and Mrs. George Hughes, Mount Stephen Avenue, and Mr. John T. Swaluk, of Port Alberni, elder son of Mr. and Mrs. J. Swaluk, of Russell, Manitoba, which was solemnized in Esquimalt United Church last evening at 8:30 o'clock.

The bride's parents were the first couple to be united in marriage in this church, and the bride was the first baby to be christened there, which added to the family sentiment.

FLORAL DECORATIONS

For last night's event the church had been beautifully decorated with flowers in shades of pink and white, with pinks, roses and syringia predominating. Three floral arches had been erected across the top of the aisles, and beneath the central arch the bride and groom stood during the ceremony, which was conducted by Rev. Thomas Keyworth, uncle of the bride.

Mr. M. Morgan presided at the organ and played the wedding marches at the commencement and conclusion of the service, and also accompanied Miss Phyllis Deaville, who sang "Because" as the register was being signed.

THREE ATTENDANTS

Given in marriage by her father, the bride made a charming picture with her three attendants. She wore a princess gown of white lace, which touched the floor all round, which was supplemented with a short-sleeved jacket and a long veil of Brussels lace arranged beneath a halo of orange blossoms, and she carried a shower bouquet of Ophelia roses, white carnations and swansonia.

Mrs. M. Mitchell, in a dainty frock of floral thistledown chiffon, and short coatee, was her cousin's matron of honor, and she wore a large hat of beige silk trimmed with flowers to match those in the frock, and beige satin slippers and lace mittens.

The elder bridesmaid was the bride's sister, Miss Marjorie Hughes, in a Colonial period frock of peach taffeta with a low-cut bodice caught across the shoulders with straps of taffeta, and the skirt was edged with a deep flounce. She wore peach lace mittens, white slippers and a bandeau of orange daisies in her hair.

The junior attendant was little Betty Mitchell, in a floor-length princess frock of pale green point d'esprit over satin in a deeper tone, trimmed with peach taffeta, and a bandeau of green and orange daisies in her hair. They all carried Colonial posies of forget-me-nots, pyrethrums, carnations and roses. Mr. Harold Pengally, of Port Alberni, was best man, and the ushers were the bride's cousins, Mr. George Chesworth and Mr. Melbourne Keyworth.

RECEPTION HELD

A reception was held after the service in the New Thought Hall, where pink and white again featured the floral decorations. A three-tiered wedding cake centred the supper table, which was spread with a hand-made lace cloth, and arranged with vases of bridal roses, and tall lighted pink and white tapers in branched silver candelabra cast a soft glow over all.

Mrs. Hughes wore for the occasion a frock of flesh-colored lace over pink satin, with a cape coatee and a French model black straw hat, and Mrs. Angus Campbell, who assisted in receiving the guests, wore a gown of sapphire velvet trimmed with real lace, and a matching hat, their costumes being completed with corsage sprays of rosebuds. The bride's grandmother, Mrs. M. Hughes, also received, and wore a grey lace dress with black accessories.

Reeve Alexander Lockley, an old friend of the bride's family, proposed the toast to the bride and bridegroom, to which the bridegroom suitably responded. Miss Phyllis Deaville and Mr. Jack Townsend sang a charming duet.

After a honeymoon in Vancouver and Seattle, for which the bride left wearing an English tailored suit of brown flecked tweed with white accessories, Mr. and Mrs. Swaluk will spend a month at Sproat Lake before taking up residence at Port Alberni.

Out-of-town guests were Mrs. R. McKay and Miss E. McKay, Mr. and Mrs. H. Pengally, Mrs. J. Evanoff (all of Port Alberni), and Mr. J. Whaley (Vancouver).

Anglican Young People

ST. PAUL'S

The annual meeting of the St. Paul's A.Y.P.A. was held recently, when the present executive was re-elected: President, Ray Hadfield; vice-president, R. Narracott; secretary, Peggy White; treasurer, Roy Jacklin. The following members were elected to form the programme committee: Tom Tams, Roy Jacklin, Ruth Harbinson, Olive Lownds. A committee, consisting of Ray Hadfield, Roy Jacklin, Peggy White and Pearl White was appointed to make all arrangements for the flannel dance to be held on Friday, June 19. The meeting was followed by games and refreshments.

Will Live at Powell River

—Photograph by Carey and McAllister.

MRS. DAVID LePAGE

Formerly Miss Margaret Woodward, daughter of Mr. and Mrs. E. S. Woodward, of Vancouver, formerly of Victoria, who was married to Mr. David H. L. LePage, M.A.Sc., elder son of Mr. J. H. LePage, of Victoria, at the home of her parents on May 23. Mr. and Mrs. LePage will make their home at Powell River, B.C.

Clubs and Societies

Daughters of St. George

Victoria Lodge No. 83, Daughters of St. George held their regular meeting in the S.O.E. Hall, the president, Mrs. Hooper in the chair. Mrs. R. Nunn read a satisfactory report for the last term. Mrs. Mabel Harris, a member from Vancouver, was given a hearty welcome. A large number of members were present to witness the installation of officers for the ensuing term. In the absence through sickness of the worthy district deputy, Mrs. E. Jane Mrs. Annie Harris, P.D.D. performed the ceremony, assisted by Supreme Conductors, Mrs. A. Gurney and Mrs. M. Harris. The following sisters were duly installed: Past president, Mrs. A. Hooper; worthy president, Mrs. C. Jiles; vice-president, Mrs. R. Nunn; first conductor, Mrs. J. Burnett; second conductor, Mrs. E. Lomas; inside guard, Mrs. M. Jackson; outside guard Mrs. H. Munroe; press reporter, Mrs. M. Jackson. After the installation, the new president, Mrs. C. Jiles, took the chair and presented Mrs. A. Harris and Mrs. A. Hooper with lovely bouquets of flowers, also a silver basket to Mrs. Hooper. It was decided to hold a mock auction after the next meeting. Any member wishing to go on the annual trip to Seattle in the near future is asked to telephone Mrs. L. Porter, E3160. After business, refreshments were served by Mrs. J. Brien and Mrs. M. Adams.

• • •

Princess Patricia Lodge

Princess Patricia Lodge, Daughters of St. George, held its meeting on Friday in the K. of C. Hall, with the worthy president, Mrs. Pocock, in the chair. Members of Victoria Lodge were welcomed by the president. The installation of officers took place. Owing to illness, the district deputy, Mrs. E. Jane, was unable to be present and the past president, Mrs. E. Restell, acted as grand installing officer. Mrs. Wright and Mrs. Burke, as worthy supreme conductors, installed the following: Mrs. Pocock, worthy past president; Mrs. Huckin, worthy president; Mrs. Latham, worthy chaplain; Mrs. Wells, worthy first conductor; Mrs. Hennis, worthy second conductor; Mrs. Cownden, worthy inside guard; Mrs. Campbell, worthy outside guard. Mrs. Pocock was then presented with her past president's badge and a lovely bouquet. Bouquets were also given to the following: Mrs. Restell, grand installing officer; Mrs. Wright and Mrs. Burke, worthy supreme conductors; also to the outgoing officers, Mrs. Tooby and Mrs. Osborne. Arangements were made for the memorial service to be held on Sunday, June 28, with the Sons and Daughters of St. George, Princess Patricia Lodge taking charge. It was decided to hold a card game at the next social meeting on June 19.

• • •

Far West Assembly

The monthly meeting of Far West Assembly No. 30, Canadian Daughters' League, was held at the Truth Centre, Fort Street, with the president, Mrs. F. Briers, in the chair. Mrs. K. Richmond reported on the recent telephone bridge held by the assembly, the prizes being won by Mrs. S. Foster and Mr. Fred Richmond, and Miss B. Borrowman and Mr. R. Ard, consolation. Mrs. P. Fitzsimmons was welcomed back to the assembly after an extended trip to the Eastern States, and installed in the office of treasurer. Following the meeting a social was enjoyed by the members and their friends, the committee in charge being composed of Mesdames Clarke, Dowdall and Dinsley. During the evening, games, contests and a musical programme were enjoyed, Misses Dorphy and Evelyn MacLaren delighting the guests with several vocal solos. The mystery box, donated by Mrs. G. Stewart, was won by Mr. E. Bean. Following the programme, refreshments were served by the committee, assisted by Mesdames Noel, Foster and Dalby.

• • •

Dietetic Association

The Victoria branch of the Canadian Dietetic Association held a dinner on Friday night at the Green Lantern, closing its first season's activities. The president, Miss Yvonne Love, was in the chair. Following the dinner, a delightful pianoforte solo was given by Miss Thelma Barley, a newcomer to the group. Miss Love opened the meeting with several small matters of business, and read a report on the progress made by the group since its formation last Fall. Mention was made of the plans being formed for the American Home Economics convention to be held in Seattle early in July, which several of the members are planning to attend. She then introduced the speaker, Dr. Olga Jardine. Dr. Jardine took as her subject, "Home Economics in New Zealand," and gave an interesting resume of the growth of the home economics field in New Zealand. Miss Ethel Stubbards led in a short sing-song.

• • •

Fairfield W.A.

The monthly meeting of the Fairfield W.A. was held on Thursday afternoon at the church hall. There was a good attendance of members, the president, Mrs. E. Thomson, in the chair. The meeting opened with a short devotional after which the reports were made by the various committees. The treasurer's report was encouraging. Plans were made for the Summer work and it was arranged to hold the July meeting at the Gorge. It was was also decided to hold a strawberry social at the church hall on Thursday afternoon, June 18. Mrs. J. H. Butler was appointed convener. A good musical programme is being arranged. Meeting closed with the Mizpah Benediction after which refreshments were served by the hostess, Mrs. G. Piercy, and Mrs. Jackson. A hearty vote of thanks was proposed by Miss J. Richards.

• • •

Duncan W.A.

The United Church W.A. held a garden tea at the manse, by kind invitation of Rev. W. F. Burns, on Thursday afternoon. Mrs. P. Flett, the leader, and members of the Martha Circle served tea. Members of the Priscilla and Get-Together Circles, with the circle leaders, Mrs. J. L. Maitland and Mrs. James Highsted, were in charge of the sale of home-cooking. An enjoyable programme was arranged by the Primrose Circle leader, Mrs. C. M. French. Vocal solos were given by Mrs. William Dobson; piano solo, Miss Ina Clark; readings, Miss Christine McKenzie, and a charming Japanese dance, in costume, by Eleanor Pye. Miss I. Cowie was accompanist, and Mrs. E. W. Lee sold tea tickets. General arrangements were in charge of the president, Mrs. T. C. Robson, and Mrs. C. B. Mains.

• • •

Plan Garden Party

Plans for the garden party to be held at Bishop's Close on June 24, under the auspices of the three senior branches of Christ Church Cathedral Woman's Auxiliary, are going forward under the direction of Mrs. J. T. Dickson, general convener. Mrs. J. Chrow, with a committee of workers, is convening the afternoon tea, and arrangements for entertaining the visitors for the afternoon are being made by Miss M. Sill. Attractive stalls, each displaying a different variety of novelties and articles, are planned by the three branches. The committees in charge of the various arrangements look forward to a successful and entertaining afternoon for friends and visitors.

• • •

Jubilee Auxiliary

Membership dues for the Jubilee Hospital W.A. were received yesterday from the following: Miss J. C. Tolmie, Mrs. F. F. Fatt, Mrs. L. G. W. Tallamy, Miss C. A. Renny, Mrs. P. Bell, Mrs. B. Paul, Mrs. F. A. Chadwick, Mrs. V. Price, Mrs. A. F. Griffiths, Mrs. D. Spencer, Miss King, Mrs. Posgate, Mrs. Andrew Gray, Mrs. F. E. Winslow, Miss A. Turner, Mrs. A. W. Kenning, Miss Agnew, Mrs. D. M. Baillie, Mrs. T. Robinson, Mrs. W. Head, Mrs. W. B. Monteith, Miss Hall, Mrs. Walter Walker, Miss Saunders, Mrs. H. J. Wasson, Mrs. J. A. Craig, Mrs. J. J. Shallcross and Miss Ramsdale.

• • •

Annual Party

St. Mary's Ladies' Guild annual garden party and sale of work will be held at the home of Mr. and Mrs. R. W. Gibson, York Place, Oak Bay, on Friday, July 3, from 3 to 6 p.m. Mrs. C. W. Armstrong also of York Place, has kindly consented to allow visitors access to her garden, which is always looking very lovely at this time of the year. Bridge will be one of the attractions during the afternoon, and anyone wishing to secure a table may do so by telephoning Mrs. Thorton Marshall, G 7297. Further details will be announced later.

• • •

Hollywood L.A.

The June meeting of the Hollywood Sunday School Ladies' Aid was held at the home of Mrs. Urquhart, Cook Street, on Thursday. It was arranged to hold the Sunday school picnic on Saturday, June 20, at Mount Douglas Park. Tallyhos will leave the hall on Wildwood Avenue at 1:15 p.m. After the business was completed, Mrs. Kyle, accompanied by Mrs. Ansley, delighted the members by singing two pleasing solos. Refreshments were served by the hostess.

• • •

Summer Fete

The Women's Auxiliary and the Ladies' Guild of St. Barnabas' Church will hold their annual Summer fete on Thursday in the grounds of the church. There will be many stalls, including ice cream and house-house. Tea will be served in the church hall. The fete will be carried on into the evening, when there will be amusement for everyone. All friends of the church are invited.

• • •

Daughters of England

Princess Alexandra Lodge Daughters of England held its quarterly meeting in the S.O.E. Hall. Mrs. Allan, worthy president in the chair. Members wishing to go to Vancouver to the grand lodge session are asked to telephone Mrs. Baron, worthy district deputy. Tickets are ready for the banquet, which is to be held on June 20.

• • •

Moose Women

After a month's adjournment, the Victoria Chapter No. 25, Women of the Moose, will resume its meetings tomorrow evening in the K. of C. Hal, Broad Street, at 8 o'clock. A good attendance is requested, as election of officers will take place, also initiation of a candidate for membership. Members are reminded to bring refreshments.

• • •

Altar Society

The monthly meeting of the Altar Society of Our Lady of Lourdes parish and the Oak Bay Sub-Division of the Catholic Women's League will be held at the residence of Mrs. J. W. Bell, 2810 Somass Drive, tomorrow at 2:30 o'clock. As this will be the last meeting until September, a full attendance is requested.

• • •

Sketch Club

The Sketch Club of the Island Arts and Crafts will meet on Monday afternoon at Beacon Hill Park to continue the sketches of water lilies and flowering shrubs begun last week, and to sketch the broom and mountains. Members are asked to assemble near the Chinese bell at 2 o'clock.

• • •

Qu-Alex Club

The Qu-Alex Girls' Club will be hostesses on Tuesday evening at a delightful carnival and dance to be held at the Palais de Danse, Dallas Road. A popular orchestra has been engaged, and many novelties and favors will add to the enjoyment of the evening. Tickets may be secured from any of the club members.

• • •

Country Fair

The organizations of St. Martin's-in-the-Fields will hold a "country fair" on June 26 and 27 at 729 Lampson Street. There will be stalls of all kinds and games, also music and amusements for children. Afternoon tea will be served on the lawn.

• • •

Seamen's Institute

The Victoria Connaught Seamen's Institute will hold the June meeting, and the last until September, on Thursday afternoon at the institute, Superior Street. All members are invited to attend.

• • •

St. Mary's W.A.

St. Mary's Senior W.A. will hold its monthly meeting on Thursday at 2:30 p.m. in the parish hall.

Continued on Page 10

Witty Kitty

BY NINA WILCOX PUTNAM

The girl chum says no fish story ever grew in the telling the way a golf score decreases

FOOTWEAR
Jas. Maynard Ltd.
640 YATES ST.

White Polo Coats, Special $11.95
OTHERS TO $19.75
TERVO'S
723 Yates St. LADIES' APPAREL SHOP Garden 5134

SOMMER'S
Sole Agents for
CONTAX
CONTAFLEX
IKOFLEX
ROLLEICORD
ROLLEIFLEX
CAMERAS
Also a Full Line of Kodak and Leica Cameras
Agfa and Kodak Films
Developing and Printing Work In at 9:30 A.M., Ready 5 P.M.
J. SOMMER & SONS, LTD.
1012 GOVERNMENT STREET

SHIP BY TRUCK
WE COVER THE ISLAND ON DAILY SCHEDULE

NO LOAD TOO BIG—
NO PACKAGE TOO SMALL
Special Trips by Arrangement
Phone G 8188
ISLAND FREIGHT SERVICE LIMITED
514 CORMORANT STREET

For the Woman Who Knows GOOD CLOTHES

Correct Apparel for Women
You can make your choice of a Summer wardrobe with confidence here . . . sure that at Madame Runge's you will find only the latest in distinctive style, individual models and fine quality.
Here you will find flower-fresh colors in every imaginable hue. White dresses and the darker frocks for town wear, cooly accentuated, with touches of embroidery and dainty chiffons . . . here, too, are lots of jacket ensembles of course, and beautifully simple one-piece models.
Madame Runge LIMITED
"LANSEA" KNITS BRITISH TWEEDS
1126 DOUGLAS STREET
(Fletcher Block)
Suits - Coats - Gowns That Are a Delight to Wear

Perfumes for All Occasions . . .
Masterpieces of world-renowned creators . . . CARON . . . LANVIN . . . GUERLAIN . . . MORNY . . . CHANEL etc. Visit our perfume department and we will gladly demonstrate these beautiful odors for all occasions. Supplied to you in dainty purse vials.
OWL DRUG CO., LTD.
Campbell Building Phone G 1113 W. E. BLAND Manager

Clearance of Hats at $1,00
708 View A. K. LOVE Above Douglas

SAFEWAY STORES
DERATEN
The Wonder Insecticide
ACTUALLY KILLS BUGS
Earwigs, Moths, Ants, Cockroaches, Bed Bugs, Fleas, Etc.
Per tin 35c
SAFEWAY STORES, LTD., 707 Fort St.

H.M.S. Conway School Ship
RIVER MERSEY
Designed to give a sound general and technical education to boys desirous of becoming officers in mercantile marine service. Nominations to cadetships Royal Navy and appointments as midshipmen Royal Naval Reserve. Fees $41 per term: three terms in year. Age of admission 13 to 16, inclusive. Only British boys admitted. Further particulars from F. M. HARDIE, C.P.R. Depot, Vancouver.

Buy NOW!

FUR PRICES ARE RISING . . .
Choose your Next Winter's Fur Coat now. Take advantage of current low prices . . . costs are going up and never again will you see quality furs at such low figures.
A SMALL DEPOSIT WILL HOLD YOUR PURCHASE UNTIL FALL
Pay a few dollars on the coat you select and we will hold it in safe storage until you require it. Let us tell you of our easy payment plan.
Mink Marmot Coats and Swaggers $129.50
French Seal Coats and Swaggers $59.50
Hudson Seal Coats and Swaggers $189.50
Imported Lapin Coats and Swaggers $42.50
WE WILL NOT BE UNDERSOLD
We know our prices are lower than elsewhere. If you purchase any coat and pay more than the same article is priced elsewhere, we will refund the difference in cash.
Foster's FUR STORE
753 YATES STREET PHONE E 2514
A. E. Alexandor, Prop.

Social Activities and Notes of Personal Interest

Sorority to Hold Large Convention

The thirty-ninth convention of the Ganima Phi Beta Sorority will be held at the Empress Hotel from June 27 to July 2, and between 300 and 400 delegates from all the large universities centred in Canada and the United States will assemble.

The grand president, Mrs. Arthur C. Hoffman, will travel from Minneapolis, while from New York State will arrive Miss Lillian Thompson, National Panhellenic delegate. The hostess will be Mrs. Homer Mathieson, of Portland, and Miss Doris Shornay, of Vancouver, is in charge of all arrangements.

On the local committee are Mrs. Bob Schwengers, Miss Muriel Aylard, Miss Tita Hall, Miss Olive Heritage and Miss Dorothy Allan.

SCHOOL FETE

The pupils of St. Christopher's School will hold their annual garden fete and bazaar in aid of the cot which they support at the Queen Alexandra Solarium, Tuesday afternoon, at the home of Dr. and Mrs. D. M. Baillie, 1159 Beach Drive, from 3 to 6 o'clock.

Ginger Rogers Blouses, $2.95
Joan Crawford Blazers, $5.95
THE PLUME SHOP
747 YATES STREET

There was a time when the wife used to darn her husband's socks. These days, of course, she simply socks her darned husband.

For the HAPPY BRIDE
SHE IS WORTHY OF THE BEST
Give her a LIFETIME WATCH The Lady Maxim is one of Bulova's newest $29.75
Pay $1.00 Weekly
JOSEPH ROSE, LTD.
1013 Government Street
IT'S EASY TO PAY THE ROSE WAY

SOLD BY ALL GROCERS

To Make Room for New Shipments We Offer One
Hupmobile "8" Sedan
Brand New—Big Reduction in Price
Generous Allowance on Your Used Car
MASTERS MOTOR CO., LTD
909 YATES ST. PHONE E 5541

MR. W. B. (BILL) DILLABOUGH — MISS DULCIE CHATTON

—Photograph by Cherer.

Mrs. A. Chatton, 1612 Fell Street, announces the engagement of her younger daughter, Dulcie Vivian, to Mr. W. B. (Bill) Dillabough, son of Mr. and Mrs. F. C. Dillabough, 3010 Quadra Street. Mr. Dillabough is well known in athletics here, being a member of the J.B.A.A. Rowing Club. He is also a member of the Kinsmen Club. The wedding will take place in St. Mary's Church, Oak Bay, on Saturday, July 4, at 8:15 o'clock in the evening.

Social and Personal

At Supper Dance

The Empress Hotel orchestra dedicated a special dance number, "Lovely Lady," to Miss Myrtle Olsen, rhododendron queen of Port Townsend, during the programme at the supper dance at the hotel last evening. Among other noteworthy visitors from the United States at the dance was Miss Gail Patrick, motion picture actress of Hollywood. Other dancers included Miss Jean Edwards (Hollywood), Mr. R. Cobb (Hollywood), Mr. and Mrs. Cyril Wightman, Mr. and Mrs. F. J. D. Pemberton, Mr. J. Wenger, Miss J. Macdonald, Mr. Jack Bryden, Mr. C. Copeland, Mr. J. Findler, Miss M. Adam, Mr. and Mrs. R. Love, Miss Bain, Miss Campbell, Mr. R. Cran, Mr. C. S. Smith, Miss Isobel Hedley, Miss Winnie Hall, Mr. George Beek, Mr. C. A. Smurthwaite, Mr. and Mrs. Bruce Cash, Mrs. Edith Cuppage, Mr. Wilfred Reade, Mrs. Sylvia Holland, Mr. Erskine Molliet (Parksville), Miss Barbara Pollard, Mr. George Atkin, Mr. and Mrs. E. Jones (Oakland), Mr. and Mrs. J. C. Hilton, Miss Mary Lindgren, Miss Helen Baird, Mr. Brian Green, Mr. Don Brake, Mr. F. Attwood, Mr. A. J. Whitfield and party of fourteen, Mr. R. Lowe, Mr. R. Muirhead, Mr. L. Huxtable and party, Mr. and Mrs. J. I. Mallek and party of ten; Mr. T. Beeching, Mr. E. H. Carey, Mr. G. P. Melrose, Mr. and Mrs. J. H. Wilson with eight; Mrs. Frost, Mr. and Mrs. H. Taylor, Mr. and Mrs. Norman Yarrow and party of six; Mr. A. Marling, Mr. E. Airey, Commander and Mrs. Alleyne, Mr. J. N. Findlay and party of six; Mr. Hemmingsen and Mr. H. L. Robinson.

• • •

Kitchen Shower

Miss Kathleen Irvine was hostess at a delightful kitchen shower in honor of Miss Ailsa Barclay, a much-feted June bride-to-be, at the home of the latter, Rockland Avenue. After the numerous gifts were presented, refreshments were served from a table decorated with pink carnations. Among those invited were Mrs. R. Ritchie, Mrs. Barclay, Mrs. Edwards, Mrs. L. Irvine, Mrs. MacMicking, Mrs. J. R. Hunter, Mrs. Harmston, Mrs. C. C. Warn, Mrs. Harrison, Mrs. Neff, Mrs. D. Sarup, Ms. J. Trace, Mrs. MacCrimmon, Mrs. L. Ritchie, Mrs. M. Ritchie, and Misses Dorothy MacMicking, "Bebe" and Nunie Warn, Sheila Collins and Mary Craig.

Poem Appears in Paper

Mrs. Caroline D'Aguilar Henderson, Oak Bay Avenue, has received a copy of The Pacific Empress, the wireless newspaper published daily on board the C.P.R. Empress liners crossing the Pacific. This number was the last published on the recent incoming Empress before reaching Victoria, and contains Mrs. Henderson's fine poem "The Empress Makes Port," a charming word-picture of the great ship arriving in port through a dense fog.

• • •

Farewell Social

Mr. F. T. C. Wickett, organist of St. Mary's Church, Oak Bay, and Mrs. Wickett, who will leave today to spend three months with relatives and friends in England, were the guests of honor at a party given on Friday evening by the choir at St. Mary's Hall. During the evening Mr. H. C. Corbett, a member of the choir, showed some excellent slides made from photographs which he had taken a year previously when visiting the Old Country. These were of great interest and beauty and gave much pleasure to those present. After refreshments had been served, Rev. Canon Nunns, in a brief speech, expressed the hope that Mr. and Mrs. Wickett would have an enjoyable and beneficial trip. On behalf of the choir, Mr. C. Maconachie presented the guests with a book and a bag of traveling accessories.

• • •

Children's Party

A delightful children's party was held recently when Shirley Lou Essler entertained at the home of her parents, 1340 Denman Street, a number of her friends in celebration of her eighth birthday. Games and music were enjoyed during the afternoon, after which the guests sat down to tea, the table being decorated with roses and centred with a birthday cake. Among those present were Beverley Essler, Lorraine Storey, Georgina Hanham, June Collier, Alma and Patsy Hunter, Joyce and Sheila Roberts, Josephine, Rose Marie and Dorothy Hansen, Victoria Kelley, Roy White, Lorne Earl, Roy Storey, Jr., and Jackie Hansen. Assisting in serving refreshments were Mrs. Roy Storey, Mrs. Frank Morrison, Mrs. J. E. Roberts and Mrs. Joe White.

• • •

Gifts for Bride-to-Be

A delightful kitchen shower was held in honor of Miss Peggy Bentley, a June bride-to-be. The many useful gifts were arranged in novel fashion from a clothes line strung across the room. During the evening bridge was played, first prize being won by Miss Muriel Walker, the consolation by Miss Zelma Wille. Later, supper was served from a prettily decorated table, the color scheme being carried out in green and yellow. The hostess was assisted by her mother and sister. The guests included Mrs. Brown and Misses Kathleen Burnett, Zelma Wille, Muriel Walker, Beryl Dickson, Margaret Purdy, Peggy Carney, Jean Munro, Edna Horne, Jean Wilson, Alice Skellern and Patricia Hawke.

• • •

Miscellaneous Shower

Mrs. D. V. Carroll, Ralph Street, Saanich, was hostess recently at a miscellaneous shower in honor of Miss Nancy Dodson, a June bride-to-be. The gifts were presented to her in a large bell prettily decorated in pink and white. Community singing and games were enjoyed by all. The prizes for the games were won by Mrs. L. Griffiths and Mrs. W. S. Starkey. A buffet supper was served, the table being decorated with white carnations. The guests included Mrs. L. Griffiths, Miss M. Griffiths, Miss V. Green, Miss E. Green, Mrs. Wood, Mrs. Oak, Mrs. J. Starkey, Mrs. A. Hick, Mrs. W. S. Starkey, Miss L. Starkey, Mrs. Carroll, Mrs. W. H. Ward and Mrs. E. L. Starkey.

• • •

Miscellaneous Shower

A double miscellaneous shower was held by the Kia-Ora Club at the home of Mrs. George W. Allen, 820 Colville Road, in honor of Misses Dulcie Chatton and Ailsa Barclay, popular brides-to-be. The many gifts were presented in separate baskets prettily decorated in th club's colors, green and yellow. The rooms were also decorated in the same colors. The guests included Mrs. L. Acres, Mrs. C. Ballantyne, Mrs. H. Lock, Mrs. L. Matthews, Mrs. Alex Provan, Mrs. K. Shapland, Mrs. Sid French, Mrs. William Jaffray, Mrs. G. D. Stephens, Mrs. H. Taylor, and Misses Jean Brown, Audrey Kinsman, Alice Kershaw, Jessie Morrison, Lillian Reid, Jean Scott and Mildred Green.

• • •

Golden Wedding

Mr. and Mrs. Henry Gard, 651 Pine Street, Victoria West, will tomorrow celebrate the fiftieth anniversary of their wedding. They were married at St. Michael's Parish Church, Workington, Cumberland, England, on June 8, 1886. They will be "at home" to their friends from 2:30 to 4:30 p.m., and again in the evening after 7:30 o'clock. There will be a family reunion at 6 o'clock. During the day Mr. and Mrs. Joseph W. Gard, of Kamloops, will have their baby son christened by Rev. E. M. Willis at St. Saviour's Church at 2 p.m.

Engagement Is Announced

—Photograph by Hester Wilkinson. —Photograph by Gibson

MISS FRANCES GIBBS — MR. H. R. DAWSON

The engagement is announced of Frances Halenia Gibbs, eldest daughter of Mrs. Margaret Gibbs, 1192 Yates Street, and the late Mr. Frank B. Gibbs, to Mr. Horace Richard Dawson, son of Mr. and Mrs. C. F. Dawson, "Rose Bank," Mount Tolmie. The wedding will take place on June 30, at 8 p.m., in St. Aidan's United Church.

Right for Summer

The right styles . . . the right quality . . . AND THE RIGHT PRICES!

DEFINITELY, it's to your advantage to shop at Mallek's for your Summer wardrobe. Back of the delightfully smart Mallek fashions stands a reputation (known for twenty-four years to Victorians) for BETTER quality . . . BETTER styling . . . and BETTER values. It will please us should you come in and see how faithfully our present selection is in keeping with that reputation. Our Budget Plan enables you to pay in convenient amounts, without the addition of interest or extra charges. (It is strictly confidential. Please inquire at office).

Mallek's
LIMITED
Ready-to-Wear and FURS
1212 Douglas Street Phone E 1623

Win Prizes

At the card party held in the evening following the garden party held during the week at the home of Mrs. A. E. Rippingale, Foul Bay Road, by the Oak Bay Chapter, O.E.S., the following won prizes at cards: First, Mrs. R. Leahy and Mrs. T. Gravlin; second, Mrs. J. Anderson and Mr. H. R. Dawe; consolation, Mrs. Taylor and Mr. E. Robbins; the doll was won by Mrs. Shaw; chicken dinner, Mr. H. R. Dawe; contest, Mrs. Wilkerson, cloth, Mrs. Scroggs; jewel case, Mrs. Taylor; fur, Miss Edna Biles, and picture, Mrs. Knowles.

• • •

Tea Set Presented

An interesting presentation took place on Friday in the Government Printing Bureau when Miss Doris Ockwell was the recipient of a handsome silver tea service. Miss Ockwell, who has been a valued member of the office staff of the Bureau for some time, has terminated her services with the Government on account of her approaching marriage. Mr. Charles F. Banfield, the King's Printer, made the presentation on behalf of the employees in the Government Printing Bureau.

• • •

To Attend Convention

Mrs. Eva M. Doane, warden of the Rebekah Assembly of British Columbia, and Mrs. F. A. Walker, secretary of the Rebekah Assembly, will leave tomorrow for Chilliwack to attend the annual convention of the Rebekah Assembly of I.O.O.F. of British Columbia, to be held there this week from Tuesday to Friday.

• • •

Visitors From Seattle

Mr. and Mrs. B. L. Crawford arrived in Victoria yesterday, from Seattle, and will be guests at the Empress Hotel for several days. Mr. Crawford is general manager of the Railway Express for Washington, British Columbia, Alaska and the Yukon.

• • •

Bride-to-Be Entertained

Miss Eileen Tomlin, whose marriage to Mr. Leslie Willoughby will take place the latter part of June, was the guest of honor at a delightful tea yesterday afternoon when Miss Gwendolyn Watkins entertained at the tea-hour at the Empress Hotel.

• • •

Leave for South

Mr. and Mrs. Alfred Silsby, of Balmoral Avenue, sailed last evening aboard the Ss. Ruth Alexander for California, where they will spend the next two weeks visiting San Francisco, Los Angeles, San Diego, and will return to Seattle to spend a few days before returning home.

• • •

Vancouver Visitor

Miss Margaret Little, of Vancouver, who came to the city to attend the wedding of Miss Aubin Burridge to Mr. John J. Fairley, which took place yesterday afternoon, is spending a few days in the city with her parents, Mr. and Mrs. M. Little, Cookman Street, prior to returning home.

• • •

California Visitors

Among the California visitors who registered yesterday at the Empress Hotel were: Mr. J. F. Herley, Berkeley; Mr. and Mrs. H. P. Anhorn, Hollywood; Mr. and Mrs. H. E. Scantlebury, Altadena; Mr. and Mrs. G. S. Thurman and Mr. and Mrs. W. Richards, Oakland.

• • •

Flew From Vancouver

Mr. Howard Johnson flew over from Vancouver yesterday to attend the wedding of his sister, Miss Muriel Johnson, and Mr. Leonard Humbert, which took place last evening.

• • •

Holidaying Here

Mr. and Mrs. C. H. G. Mann, of Fort Frances, Ont., are spending their vacation in Victoria, with Mr. Mann's parents, Mr. and Mrs. W. C. Mann, 2483 Currie Road, Oak Bay.

Continued on Page 10

ONLY THREE DAYS LEFT
To Save
10% to 25%
on All
Chesterfield Suites
IN OUR LARGE STOCK
HOME FURNITURE COMPANY
825 FORT STREET, ABOVE BLANSHARD

Nu Life Makes More Champions
At the recent Edmonton City Kennel Club Show The best dog (all breeds), the best Sealyham in show, the best wire terrier in show, were all conditioned on Nu Life Powders
For Sale at Your Druggist or Pet Shop
DOGS BARK FOR IT Nu LIFE

McDONALD'S
300 Moss St. Phone E 4191 — 749 Yates St. Phone G 4911
WE SELL FOR LESS
MONDAY'S CASH AND CARRY SPECIALS
BUTTER, First Grade, 3 lbs. 65c
BUTTER, Fresh (Creamery), 2 lbs. 60c
BLUE RIBBON TEA, per lb. 42c
PEANUT BUTTER (Own Container), 2 lbs. for 25c
FRESHLY GROUND COFFEE at, per lb. 22c
CHATEAU CHEESE, ½-lb. pkt. 15c
Relief Orders Gladly Accepted
DELIVERY—We deliver anywhere in the city or suburbs from 300 Moss St.

Tailored . . . and with a trimness that will add much to your outfit!
Shoes for Summer From $5.00
Mannish Swagger Is the Mode
For that dashing Spring suit, these clever new tailored Shoes are the perfect accessory. Air-vents in toe, light-weight fabric and leather combination. Modern as air travel, and gloriously comfortable . . . and most attractively moderate in price
CATHCART'S
1208 Douglas Street Phone G6111
"THE HOME OF QUALITY SHOES"

"SHOCK TROOP"
—W. K. KELLOGG
President, The Kellogg Company

NEWSPAPER ADVERTISING IS Point of Shopping ADVERTISING

"Because of its flexibility and the ease with which its forces may be concentrated on any given community or section, newspaper advertising is the shock troop of our advertising program.
W. K. Kellogg

Hudson's Bay Company.
INCORPORATED 2ND MAY 1670

Telephone E7111
See Window Display of these Refrigerators

A Record-Breaking Refrigerator Value!

Scoop!

The First Time in Victoria A.M.C. ELECTRIC Refrigerators

Exclusive with THE BAY in Western Canada

ON SALE MONDAY $144.50

A New High In Value!
A New Low In Price!

TERMS as low as $5 DOWN Balance May Be Arranged Over 36 Months

Seeing is believing! Make a point of inspecting these sensational refrigerators! Learn why they've smashed sales records all over the continent!

Right up to the minute in mechanism, design and beauty . . . the acme of refrigerator design! Only through continent-wide distribution and the backing of the A.M.C. has this low price been made possible.

Protect the family's health during the hot weather by safeguarding your foods in a "BAY" A.M.C. Refrigerator!

Check These Features . . .

- Extra Large Freezer Unit
- 5 Years' Protection
- Interior Light
- Temperature Control
- 4 Cubic Feet Capacity
- Large Food Storage Area
- Plenty of Ice Cubes
- Porcelain Interior
- Quiet Operation
- Removable Shelves

WHAT IS A.M.C.?

These initials stand for—ASSOCIATED MERCHANDISING CORPORATION—an organization composed of Leading Retail Stores in United States, Canada, Australia and Britain, banded together in a programme of research with an aim to produce BETTER GOODS at LOWER COST. Figure the savings to the consumer of an A.M.C. programme over $300,000,000 in sales annually! Come in Monday and see for yourself the success of their research as featured in A.M.C. Refrigerators!

REMEMBER:
"THE BAY" is the Only A.M.C Distributor in Western Canada

Refrigerators, Third Floor "The Bay"

Hudson's Bay Company.
INCORPORATED 2ND MAY 1670

"The Bay" Is Air-Conditioned

Four huge electric fans drive 61,170 cubic feet of purified air into "The Bay" every minute.

Fashion's Newest Floral Printed Dresses

Another triumph from "Fashion's Finds." Cleverly styled one-piece frocks which look like tunics. Just the frock for luncheons or teas. Be the first to have one of these dresses. Dainty colorings. In sizes from 14 to 20. Priced at 10.95

TOP YOUR AFTERNOON WITH A
CARTWHEEL HAT

Snappy, deftly made Cartwheel Hats. Large flattering brims . . . smartly trimmed in a new crisp tailored way . . . many styles from which to choose. Colors white, navy, brown and black 3.95

THE "PAKIT" HAT

You can manipulate it into several becoming shapes, and it rolls up neatly into a compact individual box. Genuine fur felt . . . quality supreme . . . adjustable stitched brim. In white and colors 5.00

"Bay" Fashion Floor

Women's Knitted Underwear for Summer

HARVEY VESTS AND BLOOMERS
Light-weight cotton knit garments. Vests with built-up shoulder straps. Bloomers are regulation style, elastic at waist and knee. White only 59c

TURNBULL'S SPUN RAYON
Lovely and soft is this new type of knitted undie. Vests, opera top. Pantie "Lastex" waistband and French cuff. Colors, blush pink and white. Sizes, small, medium and large 59c

WATSON'S SPRING NEEDLE RIBBED COMBS.
Both short sleeve and sleeveless styles. White only. Sizes 36 to 44 ..... 89c

HARVEY COMBINATIONS
Light-weight knitted cotton combinations. Built-up strap shoulders; knee length. Colors pink and white 1.00
Same style as above, in medium weight cotton 1.50
Combinations in mercerized cotton 1.95

"Bay" Fashion Floor

H. A. Stein
OPTOMETRIST
Optical Department
Mezzanine Floor, "The Bay"
Phone E 7111

"The Bay" Beauty Salon

excells in Permanent Waves of distinction, done in the utmost comfort by operators who know this work. Bring your Hair Tinting problems to us, we thoroughly understand this kind of work.

NOTOX SOLD AND APPLIED

"Bay" Mezzanine Floor

New Ideas in MAKE-UP

These Daggett & Ramsdell creations make it possible for you to accentuate the natural beauty of your type. Their use constitutes the Perfect make-up.

PERFECT SKIN TONIC closes the pores, stimulates circulation, removes excessive oil - - .10, .75
PERFECT FINISHING LOTION. Rachel and Naturelle - - $1.00
PERFECT LIQUEFYING CREAM to remove make-up and to cleanse - - - .60, 1.00, 1.50
PERFECT COLD CREAM SOAP. Soothing and beneficial, per cake - - - - - - - - - - .35
PERFECT FACE POWDER. Faintly perfumed and delicately tinted to blend perfectly with your own natural colour - - - - .50, 1.00
PERFECT ROUGE. Light, medium, raspberry - - - - - - - - - 1.00
PERFECT LIPSTICK. Light, medium, raspberry - - - - - - - - - 1.00
PERFECT EYEBROW PENCIL. Black and brown - - - - - - - .50
PERFECT EYE SHADOW. Blue, grey and brown - - - - - - - .75

● Consult the Daggett & Ramsdell Beauty Specialist in attendance at our toilet goods counter

"Bay" Street Floor

Holidaying Out of Town?

If your holidays take you out of town, you may continue to shop at "The Bay." Simply write to Betty Hudson, care of H B C, Victoria, and she will personally select and send you any requirements that you wish.

TRY OUR SPECIAL
Full Course Luncheon
MONDAY

These tasty meals are specially prepared for you in our modern kitchen 25c

"Bay" Coffee Shoppe, Lower Main Floor

Men's "Church's Famous English SHOES

Men who have once worn Church's Shoes want them always, because they are so comfortable right from the moment you put them on your feet. Plus, of course, Church's reputation for quality. Come in and try a pair.
$12.50 and $13.50

"Bay" Street Floor

HBC SERVICE MEATS FOR MONDAY

RED RIBBON SIRLOIN STEAK, lb 25c
HAMBURG STEAK, 2 lbs. for 25c
RED RIBBON ROUND STEAK, per lb 22c
STEWING BEEF, 2 lbs 25c
RED RIBBON WING STEAK, per lb 25c
CAMBRIDGE SAUSAGE, 2 lbs 25c

"Bay" Lower Main Floor

SYNOPSIS

Mrs. Diana Van Avery, prominent in New York society, has two daughters, red-headed, blue-eyed Gay, engaged to Alan Riggs, and the older, Patti, prudent and selfish, who is to marry Richard Miles, of Washington. The day Patti and Richard sail for Europe on their honeymoon, Mrs. Van Avery tells Gay it took almost their last dollar to give Patti a fitting wedding. Since the death of her husband, Stephen, Diana has depended upon Gay, and Diana recalls now that Stephen had assured Gay and Alan they need not worry about money. A week later he was dead, and his insolved estate turned out to be worthless. Alan, handsome, popular, but without means, had followed the wealthy Louis Baring from Florida to propose to her, but fell in love with Gay at first sight. Gay is very much in love, and is deeply hurt when Alan tells her he cannot bring himself to ask her to share his poverty. "It would be easier if you hated me," she tells him. When she phones the news of the broken engagement, Chris Mallory's editor sends him to learn the reason. She is curt with Chris, who replies, "Why don't you stop lying?" and goes out slamming the door. Diana and Gay move to a small apartment, and Gay finds Chris is their neighbor. He apologizes for his conduct earlier. They go to Penelope (Penny) Anders' party. Penny, fashion artist, gets her a job as model at Marchand's. Lucia tells Gay she and Alan are engaged, and invites her to a dance. Gay asks Chris to take her. Diana gets a job as tearoom hostess.

CHAPTER V

Antagonism faced Gay at every turn in the Marchand shop. The fitter grumbled, the other models excluded her from their intimate conversations and reasons for laughter, the sales people were rude, and whenever she saw Marchand, his thin lips twitched in a smile of triumph.

In the mornings she felt weak, knowing she had to go to the store. She played with her breakfast, not wanting Diana to know her utter misery. There were times when she thought the battle was futile, and she thought of accepting Lucia's offer to come and live with her. Numerous society girls earned their "keep" by going from one house party to another to attract eligible men to homes where the daughters were plain.

But she could not give up, and in the back of her mind she knew she could not bear Chris Mallory's contempt.

The other models were cruelly sarcastic. Nita, the tall brunette, said, "Isn't that Patricia Moreland out there with her mother? Isn't she the one who's going to marry Alan Riggs? No? Seems I can't keep up on my society, but I could go for the Riggs man myself. Love 'em and leave 'em, that's him."

At home that night Diana said, "The tearoom isn't bad, Gay. I greet the people who come in and ask them if they enjoyed their tea. It's an attractive Bohemian little place in a basement. I look for certain people. A boy and girl come in, looking as if they love each other very much. There's a woman who tells me how incorrigible her children are. And there's a man . . ."

Gay folded her napkin. "And you take their problems all to heart, don't you?"

Diana piled the dishes and said, slipping an apron over her head, "That man interests me. He has an interesting face." She looked across at Gay. "I haven't seen any of my former friends. The place doesn't cater to the elite." She smiled. "I'm not complaining, darling. You never complain. And Patti is safe and rich and protected."

Gay called on Penny Anders one night and found Penny in one of her numerous bright smocks, sketching tall-heeled sandals. She made quite a picture, sitting at her drawing-board, a slim child-like little person with a fringe of dark bangs over her forehead and a charcoal smudge across her cheek.

Penny wanted to talk about Mac Bolton.

Gay asked, "But aren't you afraid for him? An aviator's life is so perilous." She smiled across the little studio. "I noticed that he was very good-looking."

"I love him," Penny said simply. "He's everything to me. When he isn't with me, I always think of him in the sky, flying like a strong sure bird. Oh, he's marvelous with a plane and very daring." Her lovely voice broke. "Then he comes back to me, the strong, sure bird, winging his way home. Mac and my drawing—those two things are my life. They're all I want. They're my world." She smiled. "I guess I'm funny that way."

Gay's expressive dark brows came together.

"I'm learning things, Penny. I'm learning values. Your kind of love is something new to me. With most of the girls I've known love isn't enough. It's only a side issue."

Penny clasped her talented fingers and said sadly, "There's something I haven't told you. You see, Mac really doesn't love me. He's fond of me, that's all. There are other girls for him, glamorous exciting girls who love his looks and his daring. I'm only a side issue to Mac."

"But one of these days Mac is going to fly home to you to stay and to be faithful," Gay said, her blue eyes serious. "Your kind of love, Penny, makes me think that I and my whole life and my friends are tawdry and sordid."

* * *

Gay wore a shimmering, gold dress on Saturday night and her bright curls seemed almost aflame. That afternoon Chris had sent orchids with a card enclosed:

"This is the first time in my life I ever tried to keep up with the Joneses."

"You look very lovely," said Diana when Gay came into the living-room with a black velvet wrap with an ermine collar over her arm. Diana, weary of standing, wore soft boudoir slippers, and her small feet were resting on a footstool. "When Alan sees you, Lucia's money won't seem half so alluring as my Gay. Don't miss anything. I'll want to hear everything."

"Are you sure you won't go? You're invited."

"The tearoom hostess is much too tired for dancing."

Chris knocked and came in wearing his hired full dress outfit.

"How do I look?" he asked. "I feel stuffed. How do guys get into these things every night?"

Gay asked cheerfully, "You're not going to wear that terrible looking hat, Chris?"

"It's the only one I have. I'll park it and no one will see it." He turned to Diana. "May Sandy spend the night with you?" he asked. The Scottie was frisking at his feet as he spoke.

"Of course, Chris. Sandy and Macduff are fine friends now and won't be any trouble."

Chris looked at Gay, standing by the table. So much scented loveliness, but not for him. The gold dress and her hair were agleam. He thought, "She is rather like a princess, and I, a nobody, love her. Princess and pauper. I haven't looked at another girl since I've known her. She comes between me and everything I do, and everywhere I go I find myself looking for her."

"I'm ready," said Gay.

Ready? Ready for more humiliation, she thought. Ready to see Alan look at Lucia as he used to look at her. Alan . . .

In the cab, with his old brown hat pulled over one eye, Chris said, to take that strained look from her face, "I'm writing a play. All newspapermen do."

"What's it about?" And she knew he was making conversation to take that bleak look from her eyes.

"It's about you."

"About me?" She gave a short, broken laugh. "Oh, about a girl turned out into the cold, cruel world, spurned and hated?" Gently she put her white gloved hand over his. "How does it end, Chris? What happens to her?"

He looked at her some time before he spoke. His mouth twisted into a wry smile.

"Oh," he said finally, shrugging, "it ends neatly. A miracle happens and she gets back the man and the money."

"You want it to end that way?"

"Sure! Why not? That's the way you want it to end."

"I guess . . . I do. But I'll be waiting for the miracle to happen. Don't put it away and forget it, Chris. It'll be a good play. So much realism."

"It isn't," he said frowning, "a good play at all. It's rotten, if you ask me."

"Here we are."

"Keep your chin up," said Chris, "and look for me if I get lost. I'm not used to big places to wander around in."

"I appreciate your coming with me."

"Forget it." He grinned. "Do I look okay?"

Gay smiled. "Okay, Chris."

Lucia Baring gave parties on a magnificent scale. In the great ballroom, a panorama of moving colors, were two famous orchestras. At the bar and in the cocktail room five bartenders mixed drinks which eager hands took up.

"Looks like a convention," said Chris. "Let's dance."

She put her arm around him and pulled her mouth into a courageous smile that said, "Well, here I am. Look at me. Here I am with the best friend I ever had. He's a new friend, but he'd never let me down."

When she saw Alan over many dancing heads, Alan, standing by the window, her heart gave a queer jerk. She hated her eyes for softening towards him, for loving him still, for wanting him still. "I have tried," she thought, "to walk on my love, to crush it, and kill it. But in my heart I know I am not free of it."

When they were close to Alan, she smiled gally, proudly.

Alan said, "I'd like to dance with you, Gay."

Gay introduced Alan and Chris. Two worlds meeting, she thought, in that touching of hands. Chris thought, "I thought he'd look like this. He's Gay's kind and he's the kind of chap all women fall in love with. I'm jealous—jealous as the devil."

"I'll get a drink," Chris said, and left them.

The music started again; an old song, a love song. Gay felt Alan take her in his arms, felt the familiarity of his touch and the familiarity of his dancing. But the heights and madness of a few months ago were not to be recaptured again.

Chris Mallory, with a glass in his hand, saw them pass. "They look pretty 'right' together. They belong and I don't. She loves him so much she's blind to everything going on about her. There's only one way for my play to end—for her happiness."

He heard a woman next to him say with a derisive laugh, "Did you see Alan and Gay? They're dancing together. Lucia asked her only out of pity. They say she goes nowhere! Of course, I've always said that Alan loved Gay. Poor Gay! She models clothes, and they say she has taken up with the worst people!"

Mingled with the music was Alan's voice. "Gay, I'm sorry about that day. We were both unstrung and worried. I've got to see you again. You don't stop loving someone because you've stopped seeing her."

"I've go no right to see you. No right. There's Lucia . . ."

"Who parades me about as if I were a prize pony. Let's get out of here. Let's go somewhere where we can talk."

"People are staring at us, Alan . . ."

"Let them. There's nothing in this room as lovely as you . . ."

To be Continued

We agreed with that Indiana judge who ruled that a wooden leg does not bar a man from operating an automobile. It is wooden heads that cause most of the trouble.

Clever wife! She knows how to put true tastiness into her casseroles

Try its taste before you cook

See how flavorful Yorkshire Relish is. Pour a few drops into a teaspoon, then sip it. What flavor! Hot, yet sweet, no other sauce can impart such delicious flavor to your cooking.

THE secret of tasty flavor in meat dishes is to add Yorkshire Relish. It gives a flavor you cannot get with any other sauce. Mellow, piquant. The same good flavor our grandmothers got by the use of herbs and roots and spices.

Use Yorkshire Relish in hash, meat-loaf, soups, stews. All your friends will ask for the recipes.

A bottle of Yorkshire Relish takes four years to make! More than 20 carefully selected ingredients—fruits, vegetables, herbs, spices, essences—are measured and blended with test tube accuracy, then allowed to mature for four years to give you this rich, fruity sauce.

In addition to the delicious flavor Yorkshire Relish gives, the aromatic herbs and spices it contains are a definite aid to digestion.

RECIPE for Teesdale Casserole

4 cups cold cooked beef, cut in 1-inch cubes.
2 cups brown sauce or gravy.
½ cup celery, cut small.
½ cup carrot, diced.
1 onion, thinly sliced.
1 cup tomatoes, cooked or canned.
1 teaspoon Yorkshire Relish.
1 teaspoon salt.
½ teaspoon pepper.
1 cup peas, beans, or mushrooms, cooked or canned.
1 cup potato balls, part-boiled ten minutes.

Put the first 6 ingredients in casserole dish. Cover and bake 1 hour in moderate oven (350°F.). Add other ingredients and cook 10 minutes longer or until potatoes are soft.

The most delicious sauce in the world

YORKSHIRE RELISH

GOODALL BACKHOUSE & CO. LTD. ENGLAND
Sales Agents:
OCEANIC SALES, LTD., BANK OF TORONTO BUILDING, VANCOUVER, B.C.

Stop GRIPPING PRESSURE!
EASE NEW OR TIGHT SHOES

Don't suffer "breaking-in" discomfort of new or tight shoes. Apply Dr. Scholl's Zino-pads wherever the shoe binds, rubs or pinches your feet or toes and you'll have INSTANT relief. Painful corns, callouses or bunions won't hurt any longer. Sore toes and blisters are prevented this safe, sure way. Dr. Scholl's Zino-pads, used with the separate *Medicated Disks*, included in every box, quickly loosen and remove corns or callouses. Sold at all drug, shoe and department stores.

New DE LUXE, flesh color . 35¢

Dr Scholl's Zino-pads
Put one on—the pain is gone!

Man Is Convicted Of Manslaughter

KAMLOOPS, June 6 (C.P.)—Clarence Garrigan, of Ashcroft, was convicted of manslaughter in Assize Court here yesterday, before Mr. Justice A. M. Manson, and sentenced to three years in the penitentiary.

Garrigan, a young relief recipient, was charged with murder following the death of his two-year-old daughter, Shirley Edna, April 18. The Crown contended Garrigan struck her over the head several times with a scantling, while he was intoxicated.

Social Activities and Notes of Personal Interest

Miss Burridge Is Married to Mr. J. Fairley

A pretty afternoon wedding was solemnized in First United Church yesterday at 4.30 o'clock, when Rev. W. G. Wilson, D.D. performed the marriage service for Kathleen Aubin, youngest daughter of Mr. and Mrs. Fred Burridge, 424 Gorge Road, and Mr. John Jeckell Fairley, only son of Mr. and Mrs. J. Ault Fairley, 2875 Twenty-Ninth Avenue West, Vancouver. Mr. Jack Smith presided at the organ, and Mrs. S. M. Morton sang "Beloved, It Is Morn," during the signing of the register.

Mr. Burridge gave his daughter away, and she looked charming in her frock of white taffeta, worn with a short jacket finished with a high turned-down collar, and knots of hand-made taffeta flowers were at the throat and waist. She also wore a white taffeta hat and carried a bouquet of white sweet peas and cream rosebuds.

THE ATTENDANTS

There were three bridal attendants. Miss Helen Fairley, of Vancouver, sister of the bridegroom, was maid of honor, and she wore a frock of yellow taffeta with a very full skirt with a corded hemline, and a short jacket, and a matching taffeta hat faced with blue, and carried a bouquet of blue irises and talisman roses.

The little nieces of the bride, Jean and Nena Hardie, daughters of Mr. and Mrs. R. C. Hardie, of Vancouver, were pretty bridesmaids, in frocks of blue organza, made with square necks and short puff sleeves and long full skirts, trimmed with pink rosebuds at the throat. They carried Colonial bouquets of pink sweet peas, blue delphiniums and yellow daisies, and wore floral bandeaux in their hair. Mr. Ronald Burley, brother-in-law of the bride, was best man.

QUIET RECEPTION

A small reception was held after the ceremony at the home of the bride's parents, where flowers in shades of orange and ecru formed the charming decorations, including bowls of orangy-yellow snapdragons.

The bride's aunt, Mrs. Clara Perry, of Nanaimo, and her godmother, Mrs. W. H. Gibson, poured the tea and coffee at a table centred with a lovely bowl of cream stocks and pink roses, and serving the guests were Mrs. J. Burridge, Miss Ruth Fields, Miss Isabel Routledge, Misses Rachel and Evelyn Pollock, and Miss Margaret Forbes, of Nelson.

After a wedding trip on the Island, Mr. and Mrs. Fairley will cross over to Vancouver, where they will reside. The bride went away in a green and yellow printed frock with brown accessories.

Guests at the wedding included Mr. and Mrs. F. Fairley, Miss Margaret Little, Miss Muriel Goode, Mr. and Mrs. R. Burley and their son, Ronald, Mr. and Mrs. Hunter Wells, and Mr. and Mrs. R. C. Hardie, all of Vancouver, and Miss Carrie Perry, of Nanaimo.

Both the bride and groom are graduates of the University of British Columbia.

Weddings

CROMIE—COYLE

VANCOUVER, June 6 (C)—In the presence of family members of the principals, marriage rites for Mary Isabel Coyle and Mr. Robert Cromie were read today in the flower-banked rectory of the Church of St. Peter and St. Paul, Rev. Father Carey officiating.

The bride, who is the elder daughter of Mr. and Mrs. Edward J. Coyle, Vancouver, and granddaughter of the late Mr. and Mrs. E. P. Conklin, of Winnipeg, was unattended. Mr. Geoffrey Tullidge was best man for Mr. Cromie, who is the eldest son of Mrs. Cromie, of "Edgewood," and the late Mr. Robert Cromie, of Vancouver.

The bride, given in marriage by her father, wore a wedding gown of French ivory satin beaute that swept in lines of classic beauty from a chiffon bodice yoke encircled with triple inch-wide bands of seed pearls.

Following an informal reception at the home of the bride's parents, Mr. and Mrs. Cromie entrained for the Interior of the province on a brief wedding trip, and on returning to the city will reside for the Summer months at "Edgewood."

Victorians Will Be Married at Toronto

Photograph by Gibson.

MISS AILEEN ANNE McKEE

MR. RICHARD HOLMES

Mr. and Mrs. James McKee, 1250 Victoria Avenue, announce the engagement of their only daughter, Aileen Anne, to Mr. Richard Holmes, only son of Mrs. R. Holmes, 1114 Richardson Street, and of the late Mr. Holmes. The marriage will take place shortly, in Toronto.

First Week of June Is Popular Time for Wedding Ceremonies

Three Church and Home Services Held Last Evening—Lovely Summer Flowers Used in Decoration of Various Settings

THE wedding took place in St. Aidan's Church last evening, Rev. T. G. Griffiths officiating, between Elizabeth (Bessie), only daughter of Mrs. R. O. Brown, 929 Catherine Street, and Mr. Thomas W. Jennings, eldest son of Mr. and Mrs. F. Jennings, Shelbourne Street. Mr. P. Boorman played the wedding marches and also accompanied Miss Miriam Williams, who sang "Because" during the signing of the register.

The ladies of the church were responsible for the decorations which were carried out with early Summer flowers and greenery, and included a floral archway under which the bride and groom stood for the service.

The bride was given away by her brother, Mr. Robert Brown, and wore a gown of ivory bridal satin with a short train, fastened down the back and at the cuffs with satin buttons. It was finished with a lace collar and insets of lace in the sleeves. With this she wore a veil of embroidered net arranged with a coronet of orange blossoms, and she carried a shower bouquet of Ophelia roses and pink carnations. Miss Ellen Brayshaw was the only bridesmaid, in a frock of heavy yellow silk, striped with satin in the same shade, worn with a short coatee and a white hat, and she carried a bouquet of mauve sweet peas and carnations. Mr. Gavin Jack was best man, and the ushers were Mr. Kenneth Jennings, cousin of the bridegroom, and Mr. William Brown, the bride's brother.

A reception was held later at the home of the bride's mother, where flowers in shades of pink and white decorated the rooms. Mrs. Brown and Mrs. Jennings presided at the supper table, which was centred with the wedding cake, surmounted with a tiny vase of lilies of the valley, and surrounded with vases of pink carnations and tall pink candles in silver holders.

Mr. and Mrs. Jennings left at midnight for Vancouver, where they will spend their honeymoon, and in the cities of the Sound. The bride went away in a blue Clark Gable tweed suit with white accessories. Among the many gifts was an electric coffee silex percolator from the bride's former associates. The Misses Ivy and Agnes Taylor, of Winnipeg, were guests at the wedding.

CAMERON—BAYLIS

Rev. W. G. Wilson, D.D., performed the ceremony in the presence of relatives and a few friends at 7 o'clock last evening, in First United Church, when Hilda Mae, second daughter of Mr. and Mrs. P. J. Baylis, of Dauphin, Manitoba, became the bride of Mr. Alexander Grant Cameron, of Nanoose, B.C., second son of the late Mr. and Mrs. Grant Cameron, of Maxville, Ontario.

Mr. W. A. Dempsey gave his niece in marriage, and she wore a cornflower blue silk crepe ensemble with white accessories, and carried a bouquet of pink and white carnations and snapdragons.

Mrs. T. Aldred acted as matron of honor, in a peach silk ensemble and white accessories, and a corsage bouquet of roses, and Mr. Aldred supported the groom.

An informal reception, attended by about forty guests, was held later at the home of Mr. and Mrs. Dempsey, Tennyson Avenue, where the floral scheme of white, mauve and pink, interspersed with greenery, made an attractive background. The bride and groom stood in a bay window decked with flowers, beneath a wedding bell, to receive the greetings of their friends, and later a buffet supper was served, a three-tier cake centring the table.

Mrs. Dempsey was gowned in powder blue crepe trimmed with lace and wore a corsage bouquet of roses. Assisting in serving the refreshments were Misses Marion Argall, Joy and Hazel Dempsey and Dorothy Greiff.

After a short honeymoon in Victoria, Mr. and Mrs. Cameron will make their home at Nanoose.

HUMBER—JOHNSON

A quiet wedding took place last evening at 8 o'clock at the residence of the bridegroom's parents, when Rev. W. G. Wilson, D.D., officiated at the marriage of Muriel Eva, only doughter of Mr. and Mrs. John Johnson, 1021 Pandora Avenue, and Mr. Leonard George Humber, eldest son of Mr. and Mrs. Philip Humber, 1409 Lang Street. During the ceremony, the bride and groom stood beneath an arch of greenery and yellow irises, from which was suspended a white wedding bell, set in a profusion of Summer flowers.

The bride was given away by her father, and wore a long frock of white georgette and a picture hat of balibunil straw trimmed with a single white gardenia at the back, and she held a bouquet of roses and maidenhair fern. Miss Gladys Huick was the only bridesmaid, in a pretty dress of yellow lace and a large matching hat, who held a bouquet of sweet peas and pink carnations, and the best man was Mr. Harold Dear.

The guests at the reception which followed were welcomed by the parents of the young couple. Mrs. Johnson wore a frock of navy blue and white figured georgette, with white accessories, and Mrs. Humber a dress of coral and green crepe and a large hat. Shoulder sprays of pink carnations completed their costumes. Pink roses, ferns and gypsophila were arranged on the supper table, which was centred with the handsome three-tier cake.

After a honeymoon on the Island, for which the bride left in a blue woolen suit, a white hat and white accessories, Mr. and Mrs. Humber will live on North Dairy Road.

Social and Personal

Continued from Page 8

Wedding Postponed

The wedding of Miss Evelyn Hill and Mr. Rohen Covey, which was to take place on June 13, has been postponed indefinitely, owing to the death of the bridesmaid, Miss Marjorie Daniell, of Port Angeles, Wash.

Back From East

Miss Elinor Muirhead, who has been attending Macdonald College in Montreal, and her brother, Mr. Louis Muirhead, who attended her graduation, have arrived home.

San Francisco Visitors

Mr. and Mrs. W. A. Rowe, of San Francisco, are visiting Mrs. Rowe's mother, Mrs. S. L. Reeve, 856 Ellery Street, Esquimalt.

Here From South

Dr. H. G. Wetherell, retired surgeon, and Mrs. Wetherell, Monterey, Cal., arrived at the Empress Hotel yesterday to spend another holiday in the city.

At Strathcona Hotel

Mr. and Mrs. C. H. McCoy and Mrs. Alice Ackerman, Spokane, who have paid Victoria a visit for several Summers, are again staying at the Strathcona Hotel.

From St. Paul

Mr. and Mrs. J. F. Farrish, St. Paul, are enjoying a short holiday in the city. They are staying at the Empress Hotel.

Back From Vancouver

Miss Marianne Fraser returned a few days ago to her home on Despard Avenue from Vancouver, where she spent several days as the house guest of Mr. and Mrs. Walter A. Stenner.

Back From Trip

Mrs. L. Barker 225 Howe Street, and her daughter, Mrs. Wilfred Allen, have returned from a motor trip to Los Angeles, after visiting Mrs. Barker's son and daughter-in-law.

Board Ship Here

Mr. and Mrs. D. Bingham, of Vancouver, were among the passengers who boarded the SS. President Jefferson when she sailed last evening from here en route to the Far East.

From New York

Mr. W. B. Tollit, New York City, is paying a short visit to the city. He is registered at the Empress Hotel.

Returns Home

Miss Yvette Cross has returned to her home in Uplands.

Waitress — "Did you say you wanted these eggs turned over?"

Diner — "Yes—to the Museum of Natural History."

SAVE ON FOOD BILLS . . .

Buy in Quantities at Current Low Prices

Take advantage of grocery "Specials" . . . you can buy in advance of your needs yet know that foods will keep perfectly, vegetables will be crisp, tender and unwilted, butter firm and hard in a chilled temperature which is scientifically controlled.

Electric Refrigeration

Will Pay for Itself by What It Saves You

Electric Refrigeration is not merely a hot weather convenience . . . twelve months in the year it serves the modern housewife, recognized as essential in the kitchen of today. In Victoria's moderate climate foods are never away from the danger of contamination and spoilage. Without proper refrigeration from January to December, waste goes on in the home, accounting for a large percentage of the food budget.

EASY TO BUY

Now you can enjoy the convenience of Electric Refrigeration, all for a small deposit and the balance on convenient terms.

ONE OF THESE DEALERS WILL GIVE YOU FULL PARTICULARS

Kent's 641 YATES STREET — WESTINGHOUSE

McDowell & Mann 1000 DOUGLAS STREET — LEONARD

B. C. Electric 1501 DOUGLAS STREET — WESTINGHOUSE AND GENERAL ELECTRIC

Hudson's Bay Company 3RD FLOOR — KELVINATOR AND STEWART-WARNER

Clubs-Societies

Continued From Page 7

Junior Catholic League

The monthly business meeting of the Junior Catholic Women's League will be held on Tuesday at the Japanese Tea Gardens, the Gorge, at 6:30 p.m. If it rains, the members will bring their supper to the home of Miss K. Morry, 1339 Stanley Avenue, and the meeting will be held there.

Vernon Villa Auxiliary

A garden tea will be held in the grounds of Vernon Villa by the auxiliary on Tuesday afternoon from 3 to 5 o'clock. All members and interested friends are invited to attend. There will be no committee meeting on Tuesday, and no regular meetings again until the Autumn.

C.C.F. W.A.

A public meeting of the C.C.F. Women's Auxiliary will be held on Tuesday at 2:30 p.m., at 724 Fort Street. Mrs. Gertrude Bennett will continue her interesting review of Winnifred Holtby's "Women and the Changing Civilization."

Britannia W.A.

The general meeting of the Women's Auxiliary to Britannia Branch of the Canadian Legion will be held on Tuesday night at 8 o'clock in the boardroom.

Court Maple Leaf Party

Court Maple Leaf, A.O.F., will hold a social card party after the meeting tomorrow evening. All Foresters and friends are invited.

King's Daughters

The Ready-to-Help Circle of the King's Daughters will meet at the rooms tomorrow afternoon at 3 o'clock.

PARTY AT "STRANGEWOOD"

The annual Summer fete of St. Luke's Church will be held on Wednesday, June 17, at the home of Colonel and Mrs. S. L. McMullen, "Strangewood," Gordon Head. There will be folk dancing by the Girl Guides; Greek dances by girls of St. Margaret's School, and old English Punch and Judy Shows and magic entertainments, will be among the attractions. Buses will run from the Vancouver Island Coach Lines depot.

Duncan Girl Is Engaged

Photograph by Gibson

MISS ANNE STAPLES

Mr. and Mrs. N. R. Staples, of Duncan, announce the engagement of their eldest daughter, Anne Veronica, to Mr. Richard McNaughton Lendrum, second son of Mrs. T. Godfrey, of New Westminster, and of the late Mr. E. G. Lendrum. The wedding will take place in July.

"MOST BAD BREATH BEGINS WITH THE TEETH!" HER DENTIST TOLD HER

Check your breath

WITH THIS TOOTHPICK TEST!

Take a toothpick or some UNSCENTED dental floss. Clean between your teeth. Does it reveal small food deposits? Smell it. If it has an unpleasant odour, it means your teeth are improperly cleaned. These food deposits are a common cause of bad breath and tooth decay, dentists say.

Clean Your Teeth The Colgate Way

With Colgate's Dental Cream brush thoroughly the upper teeth from gums down, lower teeth from gums up. Then rinse your mouth. After that put a bit of Colgate's on your tongue and take another sip of water. Gargle well back in the throat, then flush the water through your teeth. Rinse again with clear water. That's all.

You Get These Colgate Results

Colgate's penetrating foam gets into all crevices and between the teeth even where the toothbrush cannot reach. It dissolves odour breeding food deposits and washes them away.

Colgate's safe polishing ingredient keeps your teeth white and sparkling. Colgate's delicious peppermint flavor leaves your mouth refreshed and your breath fragrant.

● For those who prefer it, Colgate's Dental Powder will give the same Colgate results. Large tin 20c.

20¢ LARGE SIZE Giant Size over twice as much 35¢

COLGATE'S RIBBON DENTAL CREAM

THE FAVOURITE *Beauty Soap* OF CANADA'S LOVELIEST DEBUTANTES

"Palmolive keeps my skin delightfully smooth and fresh"

says JANE WHYTE, *attractive Winnipeg débutante*

Miss Jane Whyte

Debutante daughter of Mr. and Mrs. William Whyte, Kingsway Avenue, Winnipeg, Man.

Lovely, aren't they, these young debs. Smart too . . . for they know the value of a skin that's fresh and youthful. And they know how to keep it so. Palmolive's simple beauty treatment is their method. They use it, not only for face, throat and shoulders . . . but for the bath, as well. Palmolive keeps them lovely, all over. Why not let Palmolive keep your skin soft and smooth.

Lathers perfectly in hard or soft water.

Soothes and Beautifies

The careful blending of olive and palm oils in Palmolive is the reason more than 20,000 beauty specialists recommend it. Only these costly oriental oils give Palmolive its rich, gentle lather, a lather that cleanses the pores . . . soothes your skin . . . leaves it restfully refreshed and radiant. So make Palmolive your soap. Use it always, from today on, for all your skin. You'll have a complexion that's really youthful . . . lovely all over.

PALMOLIVE 5¢ A CAKE

Try this Palmolive Beauty Treatment

Use it not only for face, throat and shoulders, but for the bath as well. Gently massage into your skin a warm, rich Palmolive lather. Cleanse the pores thoroughly. Rinse with warm water, then with cold. That's all there is to this simple beauty treatment. Yet there is no surer way to real, all-over skin beauty. And here's another beauty hint. Palmolive, used as a shampoo, keeps your scalp healthy, hair soft and lustrous.

Fences, Steps, Verandas

NEW WORK OR REPAIRS

INQUIRIES ARE INVITED — ESTIMATES ARE FREE

The Red Cross Workshop

584-6 Johnson Street — Phone E 3513

Pantorium DRY Cleans Everything

. . . The Way It Should Be Cleaned

Summer tweeds — they get just the right treatment at Pantorium.

Worsted business suits —they come back like new from Pantorium.

Summer dance frocks—Pantorium gives them a special treatment.

Knitted suits and dresses — no shrinking when Pantorium cleans them.

Silk afternoon or informal evening dresses—trust them to Pantorium.

Pantorium makes no sweeping claims for any particular cleaning method—because all garments cannot be treated in the same way. The Pantorium system has been built up out of the experience of 20 years in DRY cleaning and each type of garment goes to a different operator who knows exactly what to do to get best results.

If all garments were made of the same material it might be possible to have one system . . . but it can't be done, when the cleaner must consider the texture of the fabric. Wool, cotton, silk and the infinite variety of mixtures all require different treatments.

Dry Cleaning is not a "side-line" at Pantorium. It is their only business. The one thing they have studied intensively for a great many years. That is why you will be more satisfied if you send your family's cleaning and pressing to Pantorium.

Pantorium DYE WORKS LIMITED

A Dependable DRY Cleaning Service

EMPIRE 7155

905 FORT ST. Corner of Quadra

Send it to PANTORIUM

Novel Fete Of Fashion To Be Held

In an attractive indoor setting which as nearly as possible will simulate a garden, David Spencer, Ltd., on the afternoons of Thursday and Friday, June 11 and 12, beginning at 3:30, will hold a garden festival, at which there will be presented authentic styles for garden party, sport, and all Summer occasions.

The affair will take place in the dining-room, where, from a buffet table arranged "a la garden fete," special tea will be served, with strawberries and cream, ice cream, and other Summery refreshments.

Mr. R. Hogarth, head of the mantle department, has been busy for several days past selecting the models, which will be displayed by nine mannequins—Joan Bradford, Marion Clawson, Edith Chester, Gwen Fraser, Vera Hunter, Eileen McCaghy, Dolly McAlpine, Alice Skellern and Eileen Thomas.

FASHION PARADE

Starting with the latest sports styles, the fashion parade will work through tom boy outfits, shorts with matching button-round skirts in piques and other popular materials, short suits with contrasting coats of gay color, tailored tea dresses with colored swagger coats, novelty cotton coats for wear over tea gowns, finishing with formal garden party frocks of flowered chiffons, nets, organzas, and lace.

Every occasion has its suitable hat, and Mrs. L. U. Knight, of the millinery department, will present some lovely styles in beach hats, cocktail hats, and garden party modes.

The dining-room is being arranged as a garden, with big sun umbrellas, hammocks, and arbors. To the accompaniment of orchestral music, the mannequins will walk over a raised platform at the south end of the room, and from there walk among the tea guests for a nearer display of their clothes.

Visitor Here From London

—Photograph by Associated Screen News

MRS. J. N. DRESCHFIELD, F.R.G.S.

An interesting visitor to Victoria, staying at the Empress Hotel, is Mrs. J. N. Dreschfield, of London, who since she left England several months ago, has been on a tour round the world, and has come to Victoria to see her daughter, Mrs. John W. Buckley, Windsor Road. Mrs. Dreschfield is a woman of many interests. She is a life member of the Civil Aviation Association, an associate member of the Royal Aero Club, a member of the Men of the Trees Club, the East African Branch of the Overseas League, the Royal Empire Society, the Eugenics Society, and is a Fellow of the Royal Geographic Society. As a member of an English garden club, she has been enjoying "Open Gardens Week" in Victoria, and is enthusiastic in her praise of the beauty of homes and gardens here.

"We consider this the biggest Refrigerator Value . . . today!"

1 A folding service shelf on the door. Here's a thing you'll really use.

2 A temperature indicator tells how cold your refrigerator cabinet is.

3 Every tray equipped with rubber grids. Cubes pop out instantly.

4 A big, roomy drawer for storing things that don't need refrigeration.

And it's backed by a 5-Year Protection Plan

You must actually see this sensational new Leonard—and then you'll begin to wonder how such a marvelous refrigerator can be sold at such a low price and on such easy terms. It has just about everything—even a Temperature Indicator which tells you exactly how cold it is inside the cabinet. Plenty of room—and every inch of space instantly reachable!

Dependable? Well the company that makes it gives you Five Years of Protection. Economical? Get this . . . it saves from 40 to 50 per cent compared with former refrigerators. Come in and see for yourself why it's been called the sensational refrigerator of 1936!

Before you buy . . . see LEONARD the Sensational Refrigerator

McDOWELL & MANN

1000 DOUGLAS STREET

"A COMPLETE PLUMBING AND HEATING SERVICE"

Weddings

STORDY—PATERSON

Of interest to Victorians is the announcement of the marriage which took place on Monday afternoon, June 1, in Brandon, of Miss Jean Paterson, formerly of Victoria, the youngest daughter of Mr. and Mrs. G. A. Paterson, of Brandon, and niece of Mr. and Mrs. F. C. Paterson, of Craigdarroch Road, Victoria, to Mr. William Stordy, son of Mrs. G. E. Stordy and the late Mr. Stordy, of Brandon. Rev. H. E. Ashford officiated at the ceremony, which took place at the home of the bride's parents. Following a honeymoon at Minaki, Ont., Mr. and Mrs. Stordy will live at 134 Louise Avenue, Brandon.

"I've been getting threatening letters through the mail; isn't there a law against that?"

"There certainly is," replied Ward. "In fact, it is a very serious offence to send threatening letters. Have you any idea who's doing it?"

"Sure! The income-tax collector."

Musical Society Ends Its Season

The Sooke and District Musical Society brought is weekly meetings to a suitable close for this season in the form of a musical evening at the home of its conductor, Mr. L. Colin Curtis, and Mrs. Curtis, on June 4.

A programme was arranged as follows: Two songs, Mrs. C. H. Millan; president's remarks, Mrs. J. A. Acreman; two choruses, the choir; piano solo, Mrs. Robert Acreman; two songs, Mr. Curtis; instrumental duet, Miss Jeanne Thornber and Miss Elsie Wilham; two songs, Mrs. P. Wadams; pianoforte duet, Miss Helen Welsh and Mrs. R. Acreman; part songs, the choir; two songs, Mr. Curtis; "Bells of Eve," the choir. Mrs. Curtis and Mrs. Acreman were the accompanists.

The hostess, assisted by Mrs. J. A. Acreman and Miss A. Parsell, served the accompanists.

Voicing the appreciation of those present, Mr. J. Turner extended a hearty vote of thanks to Mr. and Mrs. Curtis for their hospitality. The Music Club will resume activities in September, when notices will be sent to that effect.

Gratifying Sum Amounts From V. O. N. Collection

Yesterday's Tag Day Realizes $624.70, Which, Added to Drive Receipts, Makes Total of $3,224.70 to Carry On Nursing Service

The president and board of the Victorian Order of Nurses have expressed their sincere thanks to the canvassers who worked so hard and who are responsible for the excellent result of the drive for funds which has brought in $2,600 to date. The tag day yesterday resulted in the sum of $625.70, making a grand total of $3,224.70.

The canvassers were as follows: Mesdames Humphreys, Sanson, A. Straith, McLoughlin, Pemberton, Williams, and Misses B. Baillie, A. Regan, H. Denbigh, M. Brown, F. Cuming, W. Baillie, M. Edwards, D. McGregor, R. Pangman, S. Campbell, P. Charlewood, P. Beard, M. Merrick, K. Lake, F. Pinhorn, I. Routledge, A. Mitchell, P. Davis, I. Brown, P. McConnan, O. Branfoot, M. Ross, J. Campbell, V. Shandley, E. Ruggles, D. Pooley, C. Holmes, J. Pitchford, D. Routledge, B. Goldsmith, M. Fraser, V. Sharland, K. Wilson, G. Wilson, E. Braidwood and L. Bryden.

The prizes for the most successful canvassing go to Mrs. Sanson, first, and Miss K. Wilson, second.

FURTHER DONATIONS

Donations to the drive received since the publication of the last list were as follows:

Mrs. Pearse, $20; Mrs. W. P. D. Pemberton, $10; Anon, $5; Anon, $2; Mrs. A. Robertson, $15; Mrs. J. W. Benning, $25; Mrs. N. A. Yarrow, $50; Mr. and Mrs. Ralph Matthews, $5; Anon, $5; Douglas Hunter, $10; Mayor Leeming, $2.50; Mrs. Leeming, $2; Mrs. F. Fisher, $5; Mr. Hodges, $2; Mrs. Scott Moncrief, $2.50; Mrs. Hermann Robertson, $5; National Motor Company, $10; Plaza Theatre, $2; Mr. Wattie, $10; Mr. Holly, $2; Henry Heisterman, $10.

E. Casey, $1; Newport Grocery, $2; Mrs. Ryall, 50c; Hilda Beauty Shop, $1; A. Vars, 25c; Monterey Market, $1; Miss Amatt, 50c; Mr. Grocerer, $1; Mrs. C. J. Bertrand, $5; Mrs. R. B. Horton, $5; Mrs. W. J. Mollard, $2; J. Fletcher, $2; Dr. A. S. Webster, $1; Pattinson's Drug Store, $2; Henry's Grocery, 50c; Anon, 50c; Maison Dudley, $1; Charles Hudson, $1; Mrs. Charlotte Adams, $5; Anon, $5; Burns & Wainwright, $5; H. B. Hunter, $5.

Jean Fraley, $1; Mrs. Mae Cushing, $2; Mrs. W. B. Allan, $5; William Bland, $2; Mrs. F. G. Ellis, $2; Dr. S. Miles, $5; Miss G. Masters, 25c; Dr. W. N. Gunning, $2.50; Miss B. Stead, $1; Maynard's Shoe Store, $5; Surgical Appliance, $2; Mrs. Thornton Fell, $2; Mrs. F. W. Leach, $5; Mr. and Mrs. R. Henderson, $10; Victoria Provincial Police, $5; F. Robertson, $2; Mr. Curry, $2; Vancouver Island Coach Lines, $10.

SALTSPRING ISLAND FERRY

EXCURSION • CRUISE

WEDNESDAY, JUNE 10

Enjoy a delightful drive by Motor Coach along the Saanich Peninsula to Swartz Bay, where the ferry, Cy Peck, is boarded for a refreshing cruise through the beautiful Gulf Islands.

The Cy Peck will call at the following Gulf Islands en route. Passengers may disembark at any of these resorts—rejoining the ship on the return journey—or continue with the cruise to the last port of call.

PORTS OF CALL: Beaver Point *7 hours' stop; Port Washington *6½ hours' stop; Mayne Island *4 hours' stop; Galiano Island 4 hours' stop

* Optional Stop

Lunch may be obtained at any of the stops, or picnic facilities may be enjoyed.
Cars will not be carried on the ferry, but may be left at Swartz Bay.

RETURN FARES: Buses leave V.I. Coach Lines Depot at 9 a.m. Ferry leaves Swartz Bay at 10 a.m. Bus and Ferry $1.25; Children, 75c. Ferry Only, 75c; Children, 50c.

DAILY SAILINGS

DAILY EXCEPT WEDNESDAY

Leave Swartz Bay ... 9:30 a.m.—5:00 p.m.
Leave Fulford Harbor ... 8:15 a.m.—4:00 p.m.

WEDNESDAY ONLY

Leave Fulford Harbor, 8:15 a.m. Leave Swartz Bay, 7:00 p.m.

SUNDAY ONLY

Lv. Swartz Bay ... 9:30 a.m., 11:30 a.m., 5:00 p.m., 7:45 p.m.
Lv. Fulford Harbor ... 8:15 a.m., 10:30 a.m., 4:00 p.m., 6:45 p.m.

SUMMER SCHEDULE

Effective June 13

DAILY EXCEPT WEDNESDAY

Lv. Swartz Bay 9:30 a.m., 11:30 a.m., 5:00 p.m., 7:45 p.m.
Lv. Fulford Harbor 8:15 a.m., 10:30 a.m., 4:00 p.m., 6:45 p.m.

WEDNESDAY ONLY

Leave Fulford Harbor, 8:15 a.m. Leave Swartz Bay, 7:00 p.m.

Fares: Automobiles (including driver) 75c to $1.50; Passengers 25c; Trucks (including driver) $1.25 to $2.00; Motorcycles (including driver) 50c

For Further Information and Motor Coach Connections Phone E 1177, E 1178

GULF ISLANDS FERRY CO. LIMITED

FREE EQUIPMENT FROM BABE RUTH

Baseball Hero Offers Free Gifts to Children in Victoria

Babe Ruth, home run slugger and baseball hero to a million youngsters, is offering, in conjunction with the Quaker Oats Company, baseballs and caps among other gifts to all boys and girls.

In announcing this distribution, Babe Ruth states that there is no contest attached to the offer. Every boy and girl has an equal opportunity to share in the gifts, designed to promote baseball. All that is needed is to save the box panels from Quaker Corn Flakes.

A variety of gifts that have appeal for all boys and girls have been selected. There are horsehide covered baseballs, baseball caps, combination watch fobs and umpire scorers and toe and heel plates for shoes. Girls will like the baseball emblem rings and the baseball bracelet, both of which are gold plated.

All that is necessary is to ask your grocer where to mail the box panels from Quaker Corn Flakes packages. Babe Ruth's offer permits all to have as many gifts as desired. •••

"BUILD B.C. PAYROLLS"

Keeping This Rich Milk Pure

Preserving the milk with all its richness, perfect as it comes from the herds is the idea in canning. And so in packing Pacific Milk we adopted the vacuum seal, the best method of protection known.

PACIFIC MILK Irradiated of Course

Visitors Show Interest In Many Lovely Blooms

Floral Tea at Empress Hotel Attracts Large Number of Garden Club Members Visiting Here As Well as Those in Victoria

With over 200 guests attending, the first Victoria Gardens Pilgrimage, June 1 to 6, came to a brilliant and successful close at the floral tea in the Empress Hotel lounge yesterday afternoon.

Gaiety and music pervaded the atmosphere. In harmony with the June sunshine and the occasion, Summer frocks were very much the order of the day. Rodolent with perfume, the lounge presented an indoor Victoria garden, out-of-town-garden lovers wore remembrance corsage bouquets of vari-hued roses, the gift of Mrs. W. H. Brown, whose baskets and flower arrangements made a gorgeous color accent against the prevailing blue harmonies of the lounge. Using pink larkspur, rose pink sweet-smelling peonies, purple Spanish iris, rose snapdragon and the same shades in pyrethrum, Mrs. Brown's display showed to a striking effect.

Double white petunias, pale blue delphinium, fragile pink peonies, sweet peas of varied shades were combined in the exhibit by Ballantyne Bros. in truly garden-like manner.

POT PLANTS SHOWN

Mrs. David Leeming had a table of potted plants which especially in the South where entire gardens are being created from pot plants, become more and more a favorite form of large-room decoration. Velvety gloxinias pelargoniums lent an exotic note.

Calceolarias grown by Fred Saunders, head gardener at the hotel, in the glasshouses there, made a glorious showing in the centre of the lounge in velvety shades of orange through pinks to yellows and bronze, while the hotel's justly-famed herbaceous borders had provided flowers for the great stands near the fireplaces.

MUSIC ENJOYED

Under the direction of Mr. William F. Tickle, the orchestra played selections from "Blossom Time," "Prince of Pilsen," "Gems of Sullivan" as well as the "Waltz of the Flowers" from the famous "Nutcracker Suite," "Springtime Suite" (Nevin); "Festival Dance" (Delibes); "Narcissus" (Nevin) and some of the popular numbers of the day.

Among those attending were: Mr. and Mrs. W. H. Hargrave, Dr. and Mrs. H. G. Wetherell (Carmel), Mr. and Mrs. Philip Sterling (Vernon), Mrs. Leslie Macdonnell (Vernon), Miss Peggy Doull, Miss Bey Doull, Mrs. Ronald Whittington, Mrs. John R. Cauble (Portland), Mrs. Kenneth McCannel, Mrs. J. A. Walford, Mrs. M. Byers (Vancouver), Mrs. M. C. Davies, Mrs. Fred J. Bradley (Calgary), Mrs. W. A. Tuck, Mrs. Gertrude Marshall, Mrs. F. A. Saunders, Mrs. A. Masters, Mrs. J. Taylor.

Mrs. H. A. Baxter (Sherbrooke, Que.), Mrs. W. H. Wightman, Mrs. C. A. Griffiths, Mrs. R. Freeman, Mrs. J. N. Gunn and Miss Jeanette Gunn (Calgary), Mrs. A. J. Watson, Mrs. Edwin Tomlin, Mr. and Mrs. A. H. Barber (Los Angeles); Mrs. R. J. Hartley, Mr. and Mrs. Wilfrid Hartley, Miss McMullin, Mrs. Robert Hibberson, Mrs. S. W. Barker, Mrs. D. MacHaffie, Mrs. J. S. Oliphant, Mrs. J. Piercy.

Mrs. C. A. May, Mrs. C. H. O'Halloran, Mrs. J. C. Nielson, Mrs. G. Jay, Mrs. A. Smith, Mrs. R. F. Davey, Mrs. A. K. Munro, Mr. and Mrs. J. A. Pope, Rev. Robert and Mrs. Connell, Miss Lilian Benson, Mrs. J. Moon, Miss Kitty Moon, Miss Eileen Tomlin, Mrs. L. E. Pierce, Mrs. Archibald Harris, Mrs. T. R. Myers, Mrs. J. D. Gordon, Miss Hall, Mrs. W. Bell, Mrs. Angus Campbell, Mrs. Nolan, Miss Lee, Mrs. H. Hargrove, Miss S. Fraser, Mrs. C. E. Wilson, Mrs. Gerrie Smith, Mrs. A. D. King, Mrs. J. K. Hodges, Mrs. J. S. Plaskett.

Mrs. David Leeming, Mrs. Biggerstaff Wilson, Mrs. T. R. Field (Denver), Mrs. Claude D. Smith (Los Angeles), Mrs. S. W. Barker, Mrs. Arthur Burgess and Mrs. Leonard Slosson, of Los Angeles, Miss G. V. Allen (Seattle), Mrs. J. N. Dreschfield and Miss Louise Gerrard (London), Mr. and Mrs. H. H. E. Trevitt (Utica, New York), Mr. and Mrs. W. M. Francis (Atlanta, Georgia), Mr. and Mrs. H. M. A. Miller and Mrs. Rinehart Miller (San Francisco), Mrs. J. S. Oliphant, Mr. and Mrs. J. A. Pope, Mrs. S. J. Jackson, Miss M. Simpson, Mrs. A. E. Wilson, Mrs. B. P. Schwengers, Mrs. A. C. Brand, Mrs. A. M. Putnam, Mrs. F. Saunders, Mrs. Chandler, Mrs. Hacker, Mrs. T. R. Cusack and Mr. A. C. Lovekin.

I.O.D.E. Activities

Resolution Chapter

H.M.S. Resolution Chapter will hold the last meeting for the season on Tuesday evening, at 8 o'clock, at the home of the regent, Mrs. C. H. O'Halloran, 999 Beach Drive.

Allies Chapter

The June meeting of the Allies Chapter was held in the Guide and Scout Hall, Sidney, on Thursday. The regent was in the chair with twenty-two members present. The educational secretary gave an account of the annual school presentation on Empire Day. The week of June 16 to June 20 was chosen for the annual house to house collection in aid of the Queen Alexandra Solarium. An invitation was extended to the chapter to attend a tea given by the Guides of the Fourteenth I.O.D.E. Guide Company on June 10. Arrangements for the annual flannel dance, to be held on July 17, were left to the convener and her committee. During the Summer months through the medium of talent money, the members are requested to try to raise money in aid of chapter finances. A prize is offered to the member who raises the largest sum. Mrs. Tyshitt Drake gave an interesting account of the work of the order throughout the Empire. A bouquet of flowers, in appreciation of the chapter's sincere gratitude, was presented to Mrs. Drake.

Girl Guide Notes

VICTORIA NORTH

A successful bridge and five hundred party was held on Friday evening at the home of Mrs. Giles, 509 Boleskine Road, in aid of the 3rd Victoria North Girl Guide Company. Bridge prizes were won by Mrs. Cameron, Mrs. Bonnell, Mrs. Schemilt and Mr. B. Craig. The winners of five hundred were Mrs. Harris, Mrs. Adams, Mr. Kirchin and Mr. Lake.

THE MANUFACTURERS LIFE INSURANCE COMPANY

Offers you Security

LIFE Insurance provides financial security—its possession means freedom from fear of privation for yourself and for your loved ones.

BRANCH OFFICE: PEMBERTON BLDG., VICTORIA

HEAD OFFICE TORONTO, CANADA Established 1887

Meats, Provisions Delicatessen

Monday Values—Cash and Carry

MEATS — AS CUT IN CASE

Rib Lamp Chops, lb.	18¢	Soup Bones, each	4¢
Rib Veal Chops, lb.	18¢	Thick Suet, lb.	4¢
Shoulders Lamb, lb.	10¢	Breasts Lamb, lb.	6¢
Pork Loin Chops, lb.	23¢	Pork Steaks, lb.	18¢
Pork Liver, lb.	9¢	Spare Ribs, lb.	13¢
Oxford Sausage, lb.	7¢	Minced Steak, lb.	7¢
Boiling Beef, lb.	6¢	Stew Beef 2 lbs.	17¢
Shoulder Steak, lb.	9¢	Round Steak, lb.	16¢

Sliced Boiled Ham, ½ lb.	20¢	Veal Loaf, ½ lb.	13¢
Sliced Jellied Veal, ½ lb.	15¢	Jellied Tongue ½ lb.	18¢
Sliced Ham Bologna, Corned Beef, ½ lb.			9¢
Sliced Unsmoked Bacon, lb.	22¢	Wieners, lb.	20¢
Large Eggs, Grade "A," doz.	26¢	Chateau, ½'s	15¢
Silverleaf Lard, lb.	13¢	Dripping 2 lbs.	10¢

Service Meats, Delivered

Spring Lamb Shoulders, lb.	20¢	Rib Chops, lb.	29¢
Beef Liver, lb.	15¢	Calfs' Liver, lb.	35¢
Veal Cutlets, lb.	22¢	Calfs' Sweetbreads, lb.	38¢

DAVID SPENCER LIMITED

WHEREVER YOU GO . . . WHATEVER YOU DO . . . Be Beautiful

PERMANENTS

NEW OIL SOLUTION
EIGHT MONTHS' GUARANTEE
PHONE ABOUT OUR NEW LOW PRICES

Moler Hairdressing School

1104 DOUGLAS ST. ROOM 206 PHONE G 1011

GARDEN CARE

Few gardens are adequately maintained and generally tend to run down as time goes on. It costs no more to employ men who really understand plants. If you want a gardener for a day, just phone us. In any garden construction work we can guarantee you the same satisfaction, and effect a genuine saving. Our advice on all garden problems is yours for the asking.

Rockhome Gardens, Ltd.

Saanich Road (R.M.D. 3)—Tel. Albion 18R

Norman Rant, F.R.H.S. Garden Architect

Socialist Called To Form Cabinet

BRUSSELS, June 6 (CP-Havas).—Emile Vandervelde, veteran Belgian Socialist leader, last night was invited by King Leopold to form a Cabinet to succeed that of Premier Paul Van Zeeland.

The Socialist chief, whose task implies formation of a national coalition of Socialists, Catholics and Liberal elements, indicated he would reply tomorrow.

"I advertised that the poor are made welcome in this church," announced the minister, "and, as the offering amounts to ninety-five cents, I see that they have come."

To Have and to Hold

Men who are wedded to the practice of "rolling-their-own" honour and cherish Ogden's. They KNOW that Ogden's Fine Cut is a mighty pleasing tobacco, that it's always mild and soothing—the cigarette tobacco "to have and to hold." Now that better times are here, roll-your-owners everywhere are picking Ogden's because Ogden's is better. The package is better, too—because it has the purple easy-opening ribbon for removing the Cellophane.

"Chantecler" or "Vogue" papers are the ideal mates for such a grand cigarette tobacco.

OGDEN'S FINE CUT

P.S.—Your Pipe knows Ogden's Cut Plug

CASH BALANCE IS ANNOUNCED

Recreation Rooms Directors Hold Meeting—Fewer Requests for Odd Jobs

The regular monthly meeting of the committee in charge of the Citizens' Recreation Rooms was held with H. H. Smith presiding. R. F. Taylor, treasurer, in presenting his financial statement for May, showed a total income, including the tag day collection, of $499.03, with expenditure $190, leaving a cash balance in the bank at the end of the month of $442.11, enough to cover working expenses to the early part of August.

A. H. Hundleby reported the number of men using the rooms was averaging the same as last year at this period. The secretary noted very few calls had come in during the month for men for odd jobs, the lowest since a record has been kept. Anyone needing work of any kind done is urged to phone the secretary, E 6932. A good number of new books for the library were sent in, and a large consignment of used library books and magazines were forwarded for use in the Government camps.

The possibility of kalsominting and cleaning up the rooms during the Summer was considered; no definite action was taken, and it was left to the finance committee to find the cost, or if it could be arranged by volunteer labor, as the balance on hand does not warrant any extra expenditure.

H. D. Patterson reported on the tag day collection, and a vote of thanks was passed to all who assisted to make it a success.

Military Activities

5th (B.C.) COAST BRIGADE, R.C.A.

Brigade orders by Lieut.-Col. M. A. Kent, Officer Commanding 5th (B.C.) Coast Brigade, R.C.A.

Part I

Duties for week ending June 13, 1936—Orderly officer, Lieut. P. Ridgway-Wilson; next for duty, Lieut. W. H. G. Lambert. Orderly sergeant, L.-Sergt. H. N. A. Hatcher; next for duty, L.-Sergt. J. Holmes.

Parades—The 58th Field Battery, R.C.A., 12th and 55th Heavy Batteries, R.C.A., and 2nd A.A. Section, R.C.A., will parade at the Armories on Tuesday, June 9, 1936. Fall in at 19.55 hours under respective battery commanders. Dress, drill order. The 56th Heavy Battery, R.C.A., will parade on Tuesday, June 9, 1936. Fall in at the Armories at 19.15 hours to proceed by bus to Signal Hill. Dress, mufti.

Muster Parade—Brigade muster parade for local headquarters pay will be held on Tuesday, June 16, 1936, at 20.00 hours. All ranks will attend this parade. It is pointed out that any person failing to sign muster roll will be ineligible to draw any pay whatsoever. Nominal rolls in triplicate, with all qualifications, will be rendered to brigade orderly room not later than Friday, June 12, 1936.

Camp School (C.D.), Part II, 1936.—Part II of Camp School Coast Defence will be held at Fort Macaulay from July 17 to 21, 1936, inclusive.

Semi - Annual Examination of Specialists—The M.N. examinations will be held on the following dates: Brush-up, Tuesday, June 16, and Friday, June 19, at 20.00 hours, in the Armories. Examinations, Sunday, June 21, at Fort Macaulay at 10.00 hours; Tuesday, June 23, and Friday, June 26, at the Armories at 20.00 hours.

Annual Classification of Signalers, C.D. and A.A. Section.—The M.N. examination will be held at the Armories on Friday, June 26, at 20.00 hours.

Sergeants' Mess Meeting — The regular monthly meeting of the sergeants' mess will be held in the mess on Thursday, June 11, 1936, at 20.15 hours.

H. C. BRAY,
Captain, Adjutant.
5th (B.C.) Coast Brigade, R.C.A.

1st Bn. (16th C.E.F.) CAN. SCOTTISH REGIMENT

Battalion orders by Lieut.-Col. J. R. Kingham, Officer Commanding.

Part I

Parades—All recruits will parade for recruit training and instruction on Monday, June 8, 1936, and on Thursday, June 11, 1936, at 20.00 hours. Dress will be optional. "C" Company will parade on Monday, June 8, 1936, at 20.00 hours in company rooms. Dress will be optional.

Lapel Badge Award—The Badge Awards Committee have been pleased to approve of the award of a lapel badge to the following man: No. 1568 Pte. G. Wilkinson, S.B. Section.

Part II

Attestations—The following recruits, having been duly attested, are taken on the strength and allotted regimental numbers as follows: 1706 Pte. J. P. Brown, with effect from 1-6-36; 1707 Pte. M. Pohl, with effect from 1-6-36; 1708 Drmr. J. S. Gibson, with effect from 1-6-36; 1709 Drmr. E. R. White, with effect from 1-6-36; 1710 Drmr. J. L. Humphreys, with effect from 1-6-36; 1711 Sgnr. H. J. Bennetts, with effect from 4-6-36; 1712 Pte. W. A. Paterson, with effect from 4-6-36; 1713 Bglr. J. H. Middleton, with effect from 4-6-36; 1714 Bglr. R. W. Edmonds, with effect from 4-6-36.

Reattestation — The following man has been reattested for a further period of three years' service: 983 Drmr. I. Wallace, "Pipe Band," with effect from 1-6-36.

Re-enlistments — The following men, having re-enlisted, are allotted their former regimental numbers and posted as follows: 852 Pte. G. Powell, "C," with effect from 4-6-36; 1411 Pte. G. E. Knight, "Sigs.," with effect from 1-6-36; 1470 Pte. T. Shaw, "D," with effect from 1-6-36.

Postings—The following recruits are posted as follows: 1701 Bglr. R. W. Taylor, "D," with effect from 1-6-36; 1704 Bglr. F. G. Buxton, "C," with effect from 1-6-36; 1705 Bglr. J. G. Patterson, "C," with effect from 1-6-36; 1706 Pte. J. P. Brown, "C," with effect from 1-6-36; 1707 Pte. M. Pohl, "C," with effect from 1-6-36; 1708 Drmr. J. S. Gibson, "Pipe Band," with effect from 1-6-36; 1709 Drmr. E. R. White, "Pipe Band," with effect from 1-6-36; 1710 Drmr. J. R. Humphreys, "Pipe Band," with effect 1-6-36; 1711 Sgnr. H. J. Bennetts, "Sigs.," with effect from 4-6-36; 1712 Pte. W. A. Paterson, "C," with effect from 4-6-36; 1713 Bglr. J. H. Middleton, "C," with effect from 4-6-36; 1714 Bglr. R. W. Edmonds, "C," with effect from 4-6-36.

The following extract from Militia Order No. 194 of 1936 is published for information: "Can. Scot. Regt., 1st Bn., No. 2 Group, HQ Wing.—Lieut. R. M. Horsey ceases to be posted for duty as a provisional machine gun officer, with effect from February 1, 1936." (HQ 332-121-181).

Appointments, Promotions and Retirements—The following extract from District Order No. 110 of 1936 is published: "The following extracts from A. P. and R. No. 7 of 1936 are published: Can. Scot. Regt., 1st Bn.—2nd Lieut. (supernumerary) W. W. Campbell is permitted to resign his commission, February 27, 1936. To be lieutenant (supernumerary), W. J. Mosedale, March 15, 1936." The Officer Commanding has been pleased to approve of the following promotion: 852 Pte. G. Powell, "C," to be sergeant as from 4-6-36.

Transfer — The undermentioned is transferred to "B" Company as bugler: 1661 Sgnlr. G. E. Goss, "Sigs.," with effect from 1-6-36.

ferred to "B" Company as bugler: 1661 Sgnlr. G. E. Goss, "Sigs.," with effect from 1-6-36.

Change in Rank—The following Bugler, having attained the age of eighteen years, assumes the rank of private: 1662 Bglr. N. A. Griffin, "B," with effect from 4-6-36.

Erratum—Battalion Order No. 24, Part II of 1935, subhead No. 102, in so far as it concerns No. 1306 Sergt. L. L. MacKay, transferred to 2nd Bn., is amended to read: "As from 18-6-34," and not as therein stated. Battalion Order No. 23, Part II of 1934, subhead No. 79, in so far as it concerns No. 1306 Sergt. L. L. MacKay, transferred to 2nd Bn., is therefore hereby deleted.

Struck Off Training Strength—The following men, having left the district, are struck off the training strength: 1050 Pte. H. W. Maunsell, "S.B.," with effect from 30-5-36; 1675 Pte. A. Rushford, "S.B.," with effect from 30-5-36; 1651 Pte. R. D. B. Lyttle, "Sigs.," with effect from 1-6-36.

W. H. PARKER, Lieut.
Adjt. 1st Bn. Can. Scottish Regt.

Notices

The Officer Commanding wishes to congratulate "D" Company on the efficient shooting carried out in the Vickers Gun Competition on May 24 last, and the Rifle Association on the good shooting exhibited in the Gordon Cup Contest.

Warrant officers, staff-sergeants and sergeants of the 1st Battalion will parade at the Armories at 09.00 hours on Sunday, June 7, 1936, for the purpose of proceeding to Nanaimo to attend the annual inspection of the Second Battalion. Dress, service dress. Medals and decorations will be worn. The brass band will be in attendance at the annual inspection of the Second Battalion at Nanaimo on Sunday, June 7, 1936. Transportation will leave the Armories at 09.00 hours.

Do You Know That Under Liberal Governments:

1. The Defence Vote has been greater to the military districts than under Conservative Governments.
2. A Liberal Government established a Canadian Navy.
3. The following ships were acquired by Liberal adminstrations: namely, the Skeena, Vancouver, Saguenay, Rainbow and Sheerwater.
4. The Conservative Government at Ottawa did not buy the two submarines in 1914, nor did it do anything to increase the naval strength from 1911.

Vote Liberal

Suggests Flower Seeds Be Thrown Along Highways

Long an ardent booster of Vancouver Island, A. V. Lovekin, of Pasadena, yesterday expressed himself in favor of any move to scatter flower seeds along the highways for the beautification of the countryside.

At the Empress Hotel, where he and Mrs. Lovekin are staying a few days before going to their lovely estate at Sproat Lake, Mr. Lovekin said, "You ought to see the wild rhododendrons and azaleas in the redwoods this side of Eureka on Highway 101. They are a wonderful sight. I am going to plant some of them at Sproat Lake. Of course, there are plenty of cultivated rhododendrons and azaleas here, but wild blooms, which we saw by the side of the highway as we motored up the Coast, were a picture."

Mr. Lovekin has long been a strong advocate for a bridge across Seymour Narrows and the development of a great seaport on the West Coast of Vancouver Island, north of the Alberni Canal.

Patient—Doctor, I feel in a very run-down condition.

Doctor—How far do you wish to run down?

Patient—Well, I was thinking of Florida.

Phone E 4141 — DAVID SPENCER LIMITED — Phone E 4141

What a Blessing to Feminine Charm These

WIDE BRIMS

Are!

They impart that dressed-up feeling . . . lend so much assurance. Decidedly dashing, they roll up or down or droop softly over the eyes—and for more business-like occasions are small and straight.

Toyo, Legborn, coarse, rough and fine straws, and Panamas are the materials. Trimmings run to flowers, suede finishes, stiff veils that flip over the edge—or soft tulle drapings. In pastels, navy, brown, black, scarlet, ruby red, grey and beige.

Prices

$4.95 to $12.50

Hats Suitable for Garden Parties, Outdoor and Afternoon Occasions

—Millinery, 1st Floor

A Wonderful "Buy" in

Crepe de Chine Blouses

Price, Only $1.98

You'll be amazed at these values! All smart styles with shirt or "wing" collars, pin tuckings, jabots, faggoting and novelty buttons—in fact, all the new suit styles.

Good Quality Crepe de Chine Blouses in sizes 34 to 44. Shown in white and eggshell only, but clever women are dyeing them to match their colored accessories.

* * *

Sheer Georgette Blouses for Summer, 1936

We're back to the "peek-a-boo" blouse days—the days of real feminine charm. And what could be more enchanting than these high ruffle necklines and fluffy front jabots—in sheer white, flesh or coraline georgette. Sizes 34 to 38. Price $2.98

—Blouses, 1st Floor

* * *

"CAMP"

Physiological Brassieres

mean figure perfection to you . . . because they are scientifically designed to mould the bust on natural curves.

In firm batiste or brocade and lace; also an extra deep model for the heavier figure. You'll be delighted with the new adjustable back. Prices

$1.75 to $2.50

—Corsets, 1st Floor

Flowered Taffeta

Is Dainty for Summer Lingerie

Dainty and fresh-looking lingerie . . . delightful to look at with its blending of lovely pastels . . . and delightful to wear. All well-cut garments, and at such a low cost!

- Pyjamas, two piece. At, only $1.98
- Gowns, tailored with faggot trimming, $1.59
- Slips, bias cut and tailored $1.29
- Teddies and Sets, 98c
- Panties, pair 59c

—Lingerie, Main Floor

Be Among the Smartest on the Beaches This Summer in a

Jantzen Bathing Suit

Presenting Six Leading Styles in the New Jantzens

"TAKE-OFF"—A smart beach wardrobe all in one suit. Stays up without the shoulder straps. The skirt may be worn as a cape, and the neckline changed to a "Vee." Made in a slenderizing diagonal Kava Knit texture

With Skirt $8.95 Without Skirt $5.95

BRA-LACE—A bit of tricky is the Bra-Lace Suit with adjustable back and necklines, and front similar in design to the "Take-Off". Fashioned in a rich "Kava" Knit fabric. Priced at $6.95

ADJUSTA-BRA—A new and beautiful back design. Adjustable straps lace through the hem at the neck and tie smartly in front. Of lovely Kava Knit texture. A suit $5.95

BRA TUCK—The fashionable "Vee" back and neckline combine perfectly with the beauty of the new Kava Knit fabric. Priced at $5.95

BUTTERFLY KERCHIEF—Two-piece suit with bra-fitting top and smartly tailored trunks made of the new Kava Knit. Priced at $5.95

BRA-TUCK-MIO—A very perky little suit designed for Young Canada. The Kava Knit fabric graceful back and smart adjustable straps are all completely youthful. Priced at, a suit $4.95

You Get Figure Control in a Jantzen

—Sports Shop, 1st Floor

Special Display of Modern

Draperies and Upholstering Fabrics

As Used in the

Ss. Queen Mary

We have received lengths from British manufacturers of Curtain and Upholstery materials as used in the Ss. Queen Mary. Quality merchandise, featuring the latest styles and marked at moderate prices.

Homespun Chenille. Effects for curtains and bedspreads—with designs of green, blue or brown on white ground—as used in the de luxe suite of the Queen Mary. 50 inch, a yard, $4.25

Dunrulin, 50 inches wide, extra heavy fabric of the homespun type—as used for curtains in smoking-room. Priced at, a yard $6.95

Hailsham Velvet, 50 inches wide. A beautiful upholstering fabric—as used in starboard gallery. A yard, $6.50

Red Hickling, 50 inches wide. A modern tapestry as used in tourist library and writing-room. A yard $6.75

Also 25 Other Fine Fabrics on Display —As Used on the Queen Mary—

—Drapery, 2nd Floor

SECOND NEWS SECTION

The Daily Colonist.

SECOND NEWS SECTION

(ESTABLISHED 1858)

NO. 153—SEVENTY-EIGHTH YEAR — VICTORIA, BRITISH COLUMBIA, SUNDAY, JUNE 7, 1936

GREAT FINISH GIVES MANERO U.S. OPEN HONORS

New Westminster XI Captures Provincial Soccer Crown From Nanaimo, 4-2

Casey Coulter Nets Three Goals in Win Over Island Eleven

Former Victoria Player Scoring Hero of Province Cup Final, Which Carries With It the British Columbia Championship—3,500 Fans Attend—Nanaimo Has Share of Play

VANCOUVER, June 6 (C).—New Westminster Royals won the Province Cup today. They battered their way to the provincial soccer title with a 4-2 victory over Nanaimo City, a team that fought every inch of the way and several times threatened to turn the tables.

Some 3,500 spellbound spectators saw it happen.

Royals, the team that only last week swept the powerful North Shore United out of cup play, got the breaks and took them when they came. But those Islanders never wavered, not even when they were down 4-1 as they sought vainly to "come back" in the fateful second half.

Royals jumped into the lead after twenty minutes of tight, hard-checking soccer, with a goal that was all against the run of play. Coulter crashed the ball past the beaten Inkster in the Nanaimo net on a play that came from a throw-in after Knight had kicked to touch so that McPherson, of Royals, who had been hurt and was lying prone on the field, might receive attention.

Minutes passed. Coulter again scored for the royal city squad, taking a clever pass from Harvey close in to beat Inkster the second time.

Meanwhile, the Nanaimo "big guns" were far from idle, but just couldn't seem to put the ball past Stronge, and it wasn't because they didn't have chances. Waugh, Denton and Thompson all missed from close quarters. Waugh, however, redeemed himself just before the interval with a beautiful goal on a runaway, his left-foot shot entering the corner of the net with Stronge just a little too late in his dive.

As the second half opened it remained for the visitors to get the equalizer, and it can't be said they didn't try. For the first twenty minutes it was all Nanaimo. They could do everything but score. All five men had their chances only to have them blocked or saved by the alert Stronge.

Gemmell, moved up to outside left in place of Grey, cracked in Royals' third goal with barely ten minutes to go.

COULTER NETS AGAIN

Coulter again came into the spotlight as he took a perfect pass from Harvey close in to beat Inkster once more and give Royals their fourth goal.

Three goals down and with little time left to go didn't seem to matter to Nanaimo. They pushed the game up to Royals' end of the field and kept it there, but again were unable to pierce the superb goal-tending of Stronge.

Almost at the whistle, it didn't matter then, they scored their second goal. Grey banged the sphere in on a penalty shot.

The teams:

Royals—Stronge; Anderson, McKibben; McPherson, Harvey, Gemmell; Findler, McKay, Coulter, Turner, Grey. Spares: Wheeler, Hendricksen.

Nanaimo — Inkster; West, Edmunds; Boyd, Knight, McGregor; Thompson, Denton, Waugh, Grey, Sandland. Spare: Platt.

Camera Depicts Action at Auto Races

The Colonist cameraman was on hand yesterday, at the Langford Speedway, at the inaugural race meeting of the present season, and caught the action pictured above, as the cars zoomed around the recently-constructed track. The three cars pictured above have just rounded the corner, and are entering the stretch on their way to the finishing line in the ten-lap race for American racing machines. Jimmy Willburn, 1935 Northwestern champion, won the race; Dave "Wildman" Dippallito was second, and Ernie Spaulding was third. Approximately 1,500 persons witnessed the meet. T. H. Eslick, secretary of the Vancouver Island Tourist Trade Development Association, officially opened the new speedway. The track was built by Jack Taylor, popular Langford resident, with the co-operation of members of the British Columbia Automotive Sports Association.

ITALIAN PRO MAKES NEW RECORD OF 282 BY CAPTURING TITLE

Former Caddie Establishes Three New Marks as He Strokes His Way to Sensational Victory Over Formidable Field—Finishes With Dazzling 67—Harry Cooper Is Second

BALTUSROL GOLF CLUB, SPRINGFIELD, N.J., June 6 (AP).—Blasting all open championship records to bits in a heart-throbbing finish, dapper little Tony Manero, thirty-one-year-old Italian-American professional, shot the greatest round of the tournament today to snatch the American open crown from "Lighthorse Harry" Cooper, the hard-luck man of golf, by a two-shot margin.

Four-strokes back of Cooper starting the final round, Manero came from behind to capture the greatest scoring Derby ever witnessed in a national title tournament. He ripped two strokes off the Baltusrol course record with a closing 67, five under par; finished four shots under the former American record with a seventy-two-hole total of 282, and made it a world mark by bettering by a stroke the best previous performance made in a British open championship.

FORMER CADDIE

Born and raised in the little town of Elmsford, N.J., just north of New York City, and a product of the caddie ranks, Manero represented the Sedgefield Country Club, of Greensboro, N.C., in sweeping to the most spectacular victory since Gene Sarazen scored his second title victory four years ago.

After two days of the closest kind of competition, with the lead changing hands with great rapidity, the finish was strictly a two-horse affair, as both Manero and Cooper finished well under the scores of nearest competitors.

Manero, waging a spectacular uphill fight after starting the last round at 215, four shots behind Cooper, overhauled the pacemaker at the fourteenth hole. The former New York caddie was out in 33 and five under par through the fourteenth as he put on a thrilling finish in a tournament that Cooper seemed to have sewed up earlier in the day.

Cooper, starting his fourth round with an eagle, finished one over par, as he faltered slightly under heavy pressure and with 5,000 spectators swarming after him. The Chicago professional's aggregate for the championship route displaces the scoring record that Chick Evans set at 286 in 1916 and Gene Sarazen equaled in 1932.

CLARK IS THIRD

Third place went to the Bloomfield, N.J., bomber, Clarence Clark, a co-leader in the opening round, who finished with 74-71 today for a total of 287. The veteran Macdonald Smith, of Glendale, Cal., a competitor for more than a quarter-century, shot final rounds of 72-70 for 288 and fourth place. Trailing at 289 each were Ky Laffoon, of Chicago; Wiffy Cox, of Washington, D.C., and Henry Picard, of Hersey, Pa., the pre-tournament favorite.

Where only one man broke 300 at Oakmont a year ago, when Parks won with 299, exactly forty-four of the seventy-six players participating in the final thirty-six holes were successful in scoring 299 or better for the championship route.

HOW THEY SCORED

Available totals follow:

Willie Hunter, Culver City, Cal., 148-77-77—302.

Johnny Farrell, Springfield, N.J., 150-70-75—295.

Dick Metz, Chicago, 147-73-76—296.

Ed Dudley, Philadelphia, 151-78-75—304.

Jimmy Thomson, Shawnee-on-Delaware, Pa., 147-71-75—293.

Bill Burke, Plainfield, N.J., 149-77-73—299.

Charles Lacy, Great Neck, N.Y., 148-77-74—299.

Frank Moore, Cleveland, 144-75-74—293.

Johnny Revolta, Chicago, 141-77-75—293.

Willie Goggon, San Bruno, Cal., 146-72-76—294.

Al Watrous, Detroit, 151-74-72—297.

Victor Ghezzi, Deal, N.J., 140-73-81—294.

Harold McSpadden, Boston, 146-78-70—294.

Mortie Dutra, Detroit, 150-75-72—298.

Herman Barron, White Plains, N.Y., 147-69-76—292.

Ted Longworth, Portland, Ore., 145-74-78—297.

Vincent Eldred, Pittsburgh, 147-75-73—298.

"Jack Munger, Dallas, 144-76-76—296.

Horton Smith, Chicago, 150-72-73—295.

Macdonald Smith, Glendale, Cal., 146-72-70—288.

Ray Mangrum, Dayton, Ohio, 140-76-76—292.

*Morton McCarthy, Virginia Beach, 148-83-80—311.

Ky Laffoon, Chicago, 145-70-74—289.

Wiffy Cox, Washington, 148-69-72—289.

Harry Cooper, Chicago, 141-70-73—284.

Jerry Gianferante, Boston, 147-71-77—295.

*Chris Brinker, Detroit, 148-85-76—309.

Paul Runyan, White Plains, N.Y., 144-73-73—290.

Ralph Guldahl, Beverly Hills, Cal., 143-73-74—290.

*Indicates amateur.

PLUMMER IN MAT VICTORY

Canadian Grappler Defeats Pat Maloney in Main Event —Metheney Triumphs

Husky Lou "Whataman" Plummer, 249-pound Canadian wrestler from Toronto, who before the start of his match tossed out a challenge to Vincent Lopez for a bout anytime anywhere, registered another triumph yesterday evening at the Tillicum Gymnasium.

The broad-shouldered Canadian, after taking the rough tactics that Pat Maloney, Chicago, handed out for two rounds, came back to gain falls in the fourth and fifth sessions for an odd-fall victory in the main event of the weekly mat show.

Maloney's debut was anything but popular. The good-loking Purdue graduate displayed a well-developed body, but that was the only interesting thing about him. He showed no desire to really wrestle, but instead, uncorked some of the roughest tricks ever seen at the local gymnasium. Billed as a wrestling match, the bout looked more like a fight of the good old bare-knuckle days, and even at that it was extremely dull at times. Maloney spent considerable of his time waltzing around the ring, perhaps thinking he was in a dance hall.

GOES TO WORK

Plummer went to work on his opponent in the fourth round and the fans just egged him on. His well-timed and punishing elbow butts dropped Maloney time after time, and then the husky Canadian, with the help of the hammer throw and body press, gained two falls in quick time to end the bout. No one felt sorry for Maloney, but everyone cheered the Canadian's victory. Maloney weighed 215 pounds.

Hank Metheney, known in mat circles as the "Black Secret," roughed up Bill Tiny, 225-pound Winnipeg boy, and registered falls in the third and fourth sessions for a straight-fall triumph. Tiny did little but take what Metheney handed out, and he handed out plenty of tricks that are not used in the best of wrestling company. Metheney weighed 230 pounds, five pounds more than the Canadian.

In a fast and interesting opening bout, Bing Quong, Chinese exponent of the mat game, gained an odd-fall decision over Ches Rich, Victoria wrestler. They grappled at 135 pounds.

CANADIANS LOSE DOUBLES HONORS

WEYBRIDGE, England, June 6 (C).—E. R. Avory and H. G. N. Lee were extended today to defeat Bob Murray and Laird Watt, of Montreal, 6-2, 7-5, in the doubles final of the St. George's Hill tennis tournament.

Mrs. Dorothy Andrus, of New York and Stamford, Conn., and Mme. Sylvia Henrotin, of France, won the women's doubles title by default. Their rivals, Mrs. Elsie Godsack Pittman and Billy Yorke, withdrew because Mrs. Pittman was suffering from a strained muscle.

An important provincial client, on a visit to London, telephoned the business house with which he had dealings, to lend him a man to show him round for a day—"a temperance man," he added, "but not bigoted."

A week later he telephoned asking a similar favor. "But," said he, "play a bit lighter. Don't send that fellow with the hollow legs and blotting paper in his boots."

THREE MARKSMEN IN FIRST PLACE

Private Glendenning, S.M.I. Wood And Bandsman Drysdale Share Rifle Shooting Honors

Private George Glendinning and S.M.I. W. H. "Billy" Wood, members of the Garrison Rifle Association, and Bdsm. F. Drysdale, 16th Canadian Scottish rifleman, all with scores of 97 out of a possible 105, finished in a three-way tie for high honors in the weekly shoot of the Victoria and District Military Rifle Association held at Heals Range.

The scores:

	200	500	600	Tl
GARRISON				
Pte G W Glendinning	34	33	30	97
S M I W H Wood	31	34	32	97
Pte C Robins	31	33	32	96
Q M S A E Evans	33	33	30	96
Q M S W B McKay	34	31	31	96
Gr O Rasmussen	30	33	33	96
S M W H Ruffell	30	34	30	94
Pte C Robbins	31	30	32	93
Pte J Beach	29	30	26	84
T Richards	32	29	29	90
Pte. H Thorbourn	27	31	30	88
Spr. E G Brown	30	31	16	77
Spr A L Ricketts	19	25	30	74
Pte. R J Haywood	30	27	27	74
16TH CANADIAN SCOTTISH				
Bdsm F Drysdale	33	33	32	97
Mrs H Rayment	30	33	32	95
Capt. W E Tapley	31	33	30	93
Pte A W Evans	28	33	31	92
Brig Gen Dunbar	30	33	34	87
Bdsm I. Culross	29	31	29	87
5TH REGIMENT				
Maj F Richardson	30	31	34	95
Capt R J Gadsden	30	28	32	90
Set G S Carr	31	29	30	90
Bdr. A M Pickles	29	29	32	90
Gr S Ireland	28	23	26	76
Bdr I S Brown	25	27	23	75
Bdr D M Boyd	22	23	28	73
Gr R H Jones	13	25	12	50

Austrians Leading

VIENNA, June 6 (AP).—Belgium's doubles team of Andre Lacroix and L. de Borman defeated George Von Metaxa and Count Adam Bawarowski, of Austria, 2-6, 8-6, 7-5, 6-3, in the third round Davis Cup tennis series between the two countries.

The result left Belgium trailing, two matches to one, with the final two singles matches scheduled for tomorrow.

Germans in Victory

BERLIN, June 6 (AP). — Germany eliminated Argentina from further Davis Cup tennis competition.

Baron Gottfried von Cramm and Heiner Henkel gave Germany its third successive victory by beating Lucilo del Castillo and Adriano Zappa, 6-2, 6-2, 6-3, in the doubles.

OUTBOARD MEETING

The monthly meeting of the Vancouver Island Outboard Association will be held Wednesday evening at 8 o'clock at the home of T. Y. Baldwin, 1342 Pandora Avenue. Special business regarding regattas for the Summer months is on the agenda.

Belmont Stakes Won By Granville After Sensational Finish

Noses Out Mr. Bones, Rank Outsider, in Sixty-Eighth Running of Classic Event to Capture Purse of $29,800—Brevity Is Fifth

NEW YORK, June 6 (AP).—William Woodward's Granville today won the sixty-fourth running of the Belmont Stakes, nosing out John Hay Whitney's Mr. Bones, a rank outsider, at Belmont Park before a crowd estimated at more than 30,000. Hal Price Headley's Hollyrood, also a long shot, was third in the field of ten three-year-olds.

Coming from behind in the stretch with a mighty challenge, Granville caught Mr. Bones in the final stride and stuck his nose in front to win by so close a margin that the judges called for the photograph before posting the numbers. Hollyrood was eight lengths back.

J. E. Widener's Brevity, 4 to 5 favorite, could do no better than fifth, three lengths behind Mrs. Dodge Sloan's Corumdum, fourth.

WINS BIG PURSE

Granville, coupled with Isolater and Teufel in the betting and held at 16 to 5, ran the trying one and one-half miles in 2 30 to win the purse of $29,800. It was the first major victory of the year for the Woodward colt, which lost the Wood Memorial, Preakness and Suburban by hair-line decisions and unseated his rider in the Kentucky Derby.

Unlike his other starts, Jimmy Stout rode a waiting race. He held the son of Gallant Fox off the early pace and then let him run in the stretch. At that, however, he just managed to catch Mr. Bones, a son of Royal Minstrel which had been considered only a sprinter and went to the post at 25 to 1. Hollyrood, running his best race of the year, was quoted at 30 to 1.

ADDISON SHOWS SPLENDID FORM

Displaying the form that carried him to outstanding triumphs on British Columbia tracks, Joe Addison, Victoria's "Flying Cop," annexed first place in the 880-yard event yesterday afternoon at the Victoria High School grounds.

In the 220 yards, Addison, with a handicap of ten yards, placed right behind Alec Gaunt.

Bill Thompson, husky field man, carried off the honors in the broad jump.

Ann Lyster, promising young sprinter, raced to victory in the 100 yards, the only event conducted for the fair sex athletes.

Cyril Connorton acted as starter, with John Baxter as official handicapper.

The handicaps are staged weekly by Coach Archie McKinnon's Flying "Y" Track and Field Club, and are open to all athletes in the city.

Results follow:

220 yards, men—1, Alec Gaunt, off ten yards; 2, Joe Addison, off scratch; 3, A. Taylor, off twelve yards. Time, 22 4-5.

880 yards, men—1, Joe Addison, off scratch; 2, "Chuck" Stevens, off seventy-five yards; 3, "Chuck" Cunning, off twenty yards. Time, 2 mins. 3 2-5 secs.

Broad jump, men—1, Bill Thompson; 17 ft. 9 ins.

100 yards, women—1, Ann Lyster, off three yards; 2, Joyce Eden, off three yards; 3, Zoe Richards, off two yards.

BELIEVE IT OR NOT — By Ripley

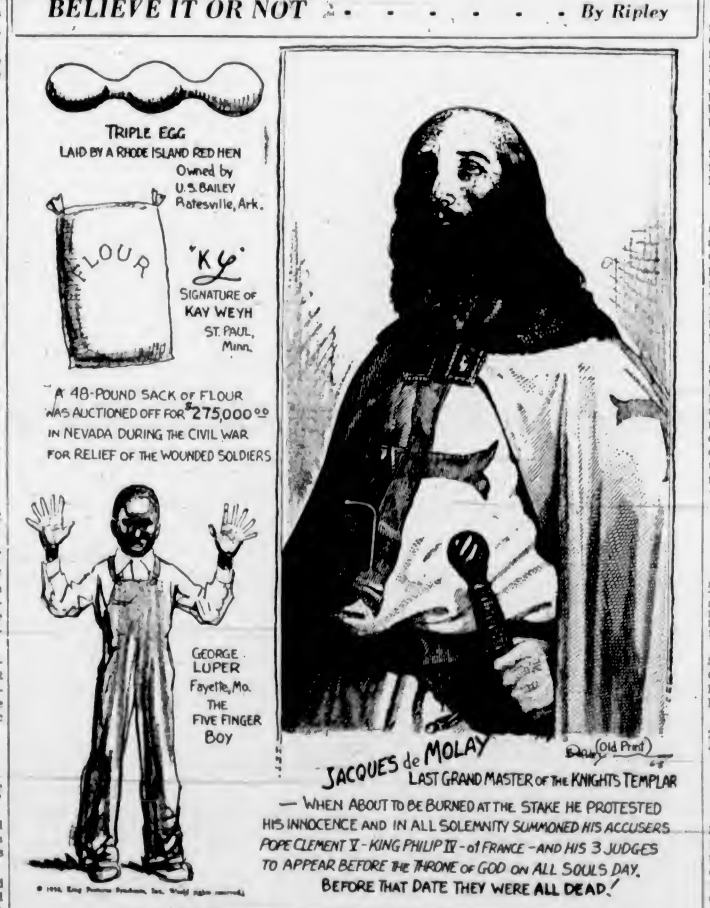

EXPLANATION FOR YESTERDAY'S RIPLEY CARTOON

ALL YESTERDAY'S ITEMS SELF-EXPLANATORY

Please address all queries to Cartoonist Ripley, c/o King Features, New York City, N.Y.

Peden Protests Bike Suspension

TORONTO, June 6 (C). — Torchy Peden, Victoria's six-day bicycle rider, has protested his suspension by the Canadian Wheelmen's Association, and his case will come before the organization's meeting on Monday night.

Peden was among the team members suspended following the recent six-day grind here because of "stalling." He plans to accompany the Canadian team to the Olympic Games in Germany this Summer.

BOUSSUS BEATEN IN CUP FIXTURE

PARIS, June 6 (AP).—France and Jugoslavia split the first two singles matches of their third round Davis Cup tennis series today.

After Josef Pallada had defeated Christian Boussus, France's No. 1 ranking player, 6-2, 2-6, 6-3, 6-2, young Bernard Destremeau evened the count by whipping Ferenc Punec, 3-6, 6-2, 7-5, 0-6, 9-7.

BIG SIX STANDINGS

By The Associated Press

	G	AB	R	H	Pct.
Sullivan, Indians	30	100	15	42	.420
Terry, Giants	28	75	18	30	.400
S. Martin, Cardinals	37	131	30	47	.388
Di Maggio, Yankees	31	148	34	55	.372
Radcliff, White Sox	31	118	22	43	.365
Medwick, Cardinals	47	184	38	70	.361

Home Run Leaders—Foxx, Red Sox, 13; Trosky, Indians, 12; Ott, Giants, 11; Gehrig, Yankees, 10; Lazzeri, Yankees, 9; J. Moore, Phillies, 9; Dickey, Yankees, 9.

League Totals—American League, 227; National League, 211. Total, 438.

IRELAND ADVANCES

DUBLIN, June 6 (AP).—The Irish Davis Cup team eliminated Switzerland from further cup competition today, when T. G. McVeagh defeated Max Ellmer, Swiss star, in the final singles match. The scores: 6-3, 4-6, 6-4, 11-9.

Ellmer was substituted for Boris Romanoff, who produced a certificate from a physician that he was unable to play.

Standings

NATIONAL LEAGUE	W.	L.	Pct.
St. Louis	30	17	.638
New York	28	19	.596
Chicago	23	21	.523
Pittsburgh	24	22	.522
Boston	23	26	.469
Cincinnati	22	25	.468
Brooklyn	19	29	.396
Philadelphia	19	29	.396
AMERICAN LEAGUE			
New York	32	16	.667
Boston	31	18	.633
Cleveland	25	21	.543
Detroit	26	23	.631
Washington	25	24	.510
Chicago	21	24	.467
Philadelphia	15	30	.333
St. Louis	14	33	.298
INTERNATIONAL LEAGUE			
Newark	32	19	.627
Buffalo	30	19	.612
Rochester	25	18	.581
Baltimore	27	24	.529
Montreal	25	24	.510
Toronto	19	29	.396
Albany	19	30	.388
Syracuse	13	27	.325
COAST LEAGUE			
Seattle	41	30	.577
Oakland	38	30	.559
Missions	39	31	.557
San Francisco	36	34	.514
Portland	30	34	.469
San Diego	32	38	.457
Los Angeles	30	39	.435
Sacramento	29	39	.426

GIANTS CAPTURE DOUBLE-HEADER FROM CARDINALS

Smith and Hubbell Twirl New York to Win Over Leaders

Take Two Important Games by Scores of 4-3 and 7-0 to Slice Margin—Former Allows Two Hits—Indians Halt Yankees—Red Sox Gain By Victory Over Chicago White Sox

NATIONAL LEAGUE

ST. LOUIS, June 6 (AP).—With Lefty Al Smith pitching two-hit ball in the nightcap, curtailed to seven innings by rain, the New York Giants swept a double-header with the Cardinals today, 4 to 3 and 7 to 0. Mel Ott hit his eleventh homer of the season in the second game.

First Game—	R.	H.	E.
New York	4	8	0
St. Louis	3	12	1

Batteries—Hubbell and Danning; Heusser, Munns and V. Davis.

Second Game—	R.	H.	E.
New York	7	14	0
St. Louis	0	2	0

Batteries—Smith and Mancuso; Parmelee, Cox, Haines and Ogrodowski.

Rookie Aids Cubs

CHICAGO, June 6 (AP).—Paced by First-Baseman Phil Cavarretta, who hit a homer and a three-run double, the Cubs continued their batting spree through the third straight day today, pounding the Brooklyn Dodgers for a 10 to 4 victory.

A six-run splurge in the sixth, with Lefty Clark and George Earnshaw the pitching victims, put the game on ice for the Cubs, despite Brooklyn homers by Frenchy Bordagary in the first and Linus Frey in the eighth.

	R.	H.	E.
Brooklyn	4	9	1
Chicago	10	12	1

Batteries—Clark, Earnshaw, Jeffcoat and Berres; Carleton and Hartnett.

Phillies Whip Pirates

PITTSBURGH, June 6 (AP).—Philadelphia downed Pitsburgh, 5 to 1, today as the Phillies touched four Pirate pitchers for nine hits. Jorgens let the Bucs down with four safeties.

	R.	H.	E.
Philadelphia	5	9	1
Pittsburgh	1	4	1

Batteries—Jorgens and Grace; Weaver, Birkofer, Bush, Blanton and Todd.

Split Twin Bill

CINCINNATI, June 6 (AP).—Successive triples by Berger and Haslin and a single by Lee enabled the Boston Bees to score two runs in the tenth and win the second game of a double-header with Cincinnati, 10 to 8.

The victory returned Boston to fifth place from which the Reds ousted them by the first game 4-to-1 victory.

First Game—	R.	H.	E.
Boston	1	5	1
Cincinatti	4	11	0

Batteries—Reis and Lopez; Hollingsworth and Lombardi.

Second Game—	R.	H.	E.
Boston	10	18	1
Cincinnati	8	9	0

Batteries—Chaplin, Smith and Lewis, Lopez; Hilcher, Brennan, Stie, Derringer and Campbell.

AMERICAN LEAGUE

NEW YORK, June 6 (AP).—The Yankees' pace-setting margin in the American League was sliced to a slim game-and-a-half today as the Cleveland Indians pulled out a 4 to 2 victory over the New Yorkers before 25,000 fans in Yankee Stadium.

All the New York runs were scored in the second on Lou Gehrig's tenth homer, and Tony Lazzeri's ninth.

The Cleveland victory, along with the win by the second-place Boston Red Sox over Chicago, endangered the Yanks' lead for the first time in more than a week.

	R.	H.	E.
Cleveland	4	9	0
New York	2	6	0

Batteries—Harder and Sullivan; Pearson, Hadley and Jorgens, Glenn.

Rowe Tames Tigers

WASHINGTON, June 6 (AP).—Yielding only seven hits, Schoolboy Rowe held the Washington Senators in check while his Detroit Tiger teamates clubbed out a 10 to 4 victory.

Three Washington pitchers tried unsuccessfully to tame the Tigers, who again were playing without their ailing manager, Mickey Cochrane. The visitors collected thirteen hits, three of which were singles smashed out by Catcher Reiber in four times up.

	R.	H.	E.
Detroit	10	13	2
Washington	4	7	2

Batteries—Rowe and Reiber; Deshong, Russell, Linke and Bolton.

Boston Down Sox

BOSTON, June 6 (AP).—The home run slugging of Zeke Bonura and Tony Piet availed the Chicago White Sox but little today when they dropped their eighth straight game to the Boston Red Sox, 10 to 6, before a crowd of 16,000.

It was the golden sockers' fifth victory in a row and it pulled them to within a game and a half of the league leading Yankees, who were humbled by the Indians.

Bonura lashed out his fifth and sixth homers of the season to account for four of the Chicago Sox tallies. Piet brought in the other two with his four-bag smash in the fifth inning.

	R.	H.	E.
Chicago	6	8	2
Boston	10	14	0

Batteries—Kennedy, Phelps, Chelini and Sewell; Henry and R. Ferrell.

Divide Pair

PHILADELPHIA, June 6 (AP).—The Athletics and St. Louis Browns divided a double-header today, the Mackmen copping the first game, 6 to 5, and the Missourians the second by a score of 5 to 3. The Athletics scored their triumph with a six-run rally in the seventh inning.

First Game—	R.	H.	E.
St. Louis	5	11	2
Philadelphia	6	8	1

Batteries—Thomas, Knott and Hemsley; Fink, Dietrich and Hayes.

Second Game—	R.	H.	E.
St. Louis	5	11	1
Philadelphia	3	6	0

Batteries—Caldwell and Hemsley; Kelly and Hayes.

INTERNATIONAL LEAGUE

Rochester 8, Newark 3.
Buffalo 9, Albany 12.
Montreal 12, Baltimore 9.
Toronto 7, Syracuse 11.

AMERICAN ASSOCIATION

St. Paul 6, Columbus 4.
Milwaukee 5, Louisville 2.

COAST LEAGUE

SAN FRANCISCO, June 6 (AP).—San Francisco Missions and Seals divided a double-header today, the Reds taking the opener, 5 to 3 and the Seals coming from behind to win the nightcap, 7 to 4 in eight innings.

The second game had been scheduled for seven frames, but the Seals tied up the count in that inning. After a ten-minute postponement for rain, Manager O'Doul's men clinched the contest on singles by Barath, Boss, Monzo and Cole and Rhyne's fly to centre for a three-run total.

First Game—	R.	H.	E.
San Francisco	3	11	2
Missions	5	12	0

Batteries—Gibson and Salkeld; Thurston and Sprinz.

Second Game—	R.	H.	E.
San Francisco	7	11	2
Missions	4	8	1

Batteries—Daglia, Ballou, Cole and Monzo; Lamanski, Stewart; W. Beck and Outen.

Angels Come Through

SAN DIEGO, June 6 (AP).—Manager Frank Shellenback was the victim of Los Angeles' heavy artillery today as the Angels drubbed the San Diego Padres, 5 to 2, for their third straight victory and a 4 to 1 edge in the series.

The Seraphs collected fourteen hits—six in the second inning for four runs—off Shellenback while Charles Lieber was holding the Padres to nine.

	R.	H.	E
Los Angeles	5	14	0
San Diego	2	9	0

Batteries—Leiber and Bottarini; Shellenback and Desautels.

Polish Off Sacs

SEATTLE, June 6 (AP). — The Seattle Indians, in a general slugging spree, polished off the Sacramento Senators, 14 to 7, here tonight for four wins out of five in the seven-game series.

Lyons and Porter, pitching for the Sacs, retired in turn under heavy fire and Seinsoth finished the game.

Dick Barrett, although in several tight spots, hurled the route for the tribesmen, who took a three-run lead in the first inning and added to it steadily.

	R	H	E
Sacramento	7	9	5
Seattle	14	14	1

Batteries—Lyons, Porter, Seinsoth and Narron; Barrett and Spindel

Oakland at Portland, postponed; rain.

Gordie Bell Is Transferred to Nanaimo Eleven

GORDIE BELL, clever outside right of the Victoria United eleven, winners of the Inter-City Football League championship this season, and who performed at the same position for Victoria West, was transferred to Nanaimo City for the Dominion Cup series, it was announced yesterday by officials. Bell played with Nanaimo last year when the team went as far as the final before being defeated by Aldred squad, of Montreal. This switch, which has been circulated throughout the city during the past week, but never was confirmed until yesterday, means that Bell will be playing against his former teammates next Saturday at the Royal Athletic Park.

GOLF FACTS NOT THEORIES

By ALEX MORRISON

A pupil recently asked the inevitable question, "Why did I miss that shot?" My answer registered like an attempt to be funny. I replied, "When in doubt, hurry; it's a sure way to make a mess of most anything, particularly a golf swing."

The golf swing must be made without jerks or jumps, and any other thing which results from hurried movements. Every golfer knows this, but few seem to have learned that hurrying causes the uneven swing.

Of course, it's possible to go to the other extreme and do just as much damage to your swing. By the other extreme I mean standing too long over the ball. Your routine should be such that it can be carried out deliberately and yet without interruption. From the time you first put your hands on the club your movements should be smooth and flowing, and will be if you avoid stalling or hurrying.

Spencer's Tennis Club Dance Set

Spencer's Tennis Club will stage another of its popular dances on Wednesday night in the K. of C Hall, Government Street, commencing at 9 o'clock. The committee in charge of the function has been working hard and a large attendance of members and their friends is expected. President Jack Noble has had the following working on the programme: Jack Wilson, Misses Gertrude Woods, Bernandette Colbert and Sadie Underwood.

The old man had watched the motorist working in vain on his car for about an hour.

"What are you gazing at?" asked the irate motorist. "Is this the first motor car you have ever seen?"

"No," was the dry reply, "but it's dashed like it."

Stumbling Into Oblivion

Once again Primo Carnera reaches the "end" of the fistic trail, this time under the thudding leather of Leroy Haynes, Philadelphia negro. Scenes from the fiasco that saw Haynes win a technical knockout from Da Preem, in New York, in the ninth round of their bout, show Carnera turning his back upon the husky negro (left) and stumbling to the ropes for support after Haynes had buckled him with a furious battering. At the right he is supported by his handlers, while complaining of paralysis in the left leg. His face indicates the giant is in pain as the referee awards the victory to Haynes.

VICTORIA XI DEFEATS C'S DECISIVELY

Register Easy Victory in League Cricket—Albions Lose to "B" Squad

LEAGUE STANDING

	W.	L.	Pts.
Albions	2	0	4
Seattle	2	0	4
Incogs	2	1	4
Victoria	1	2	2
Five C's	1	2	2
Cowichan	0	2	0

Yesterday's results:

Victoria, 106 for four wickets; Five C's, 55.

Victoria "B," 110 for eight wickets; Albions, 100.

Upsets featured yesterday's cricket fixtures.

Playing at the Beacon Hill ground, a heavy-hitting Victoria Cricket Club eleven defeated the Five C's by six wickets and fifty-one runs. It was the first triumph of the season for the Victoria side in league play.

Albions, sharing top berth in the Victoria and District Cricket Association standings with the Incogs and Seattle, met an unexpected reverse at the hands of the Victoria "B" side at Macdonald Park in a friendly match.

Five C's batted first and were all out for fifty-five runs. Bossom, bowling for Victoria, was bowling exceptionally well and dismissed five batsmen for sixteen runs. H. A. Goward, veteran trundler, took three wickets for twenty-five runs.

Victoria replied with 106 runs for the fall of four wickets. G. H. Kinch, in a fine batting performance, put on forty runs and carried his bat. G. C. Grant, another veteran player, put on forty runs before he was well-caught by Yoxall Austin, Victoria wicketkeeper, had a perfect day behind the wicket.

DARCUS BATS WELL

The feature of the friendly match at Macdonald Park was the fine batting of A. J. Darcus, who carried his bat after scoring sixty-three runs. Darcus hit out at everything and after once getting set was good for the day.

Meredith bowled well for the winners, taking six wickets for twenty-four runs.

The scores:

Albions

N. Smith, c Barclay, b Moffatt	2
V. Pritchard, c Willcox, b Collett	32
G. Swan, b Darcus	14
G. Walton, b Meredith	10
L. Gibbons, ht wkt, b Meredith	7
N. F. Pite, b Meredith	6
S. Barclay, b Meredith	8
D. Pite, c and b Moffatt	11
E. Freeman, not out	5
F. Maurice, b Meredith	0
V. Enoch, b Meredith	2
Extras	3
Total	100

Victoria "B"

H. Lethaby, c Enoch, b Gibbons	4
A. J. Darcus, not out	63
A. J. Collett, b Freeman	0
J. F. Meredith, run out	2
R. Moffatt, c Smith, b Freeman	17
P. Austin, c Enoch, b Smith	15
A. Mitchell, b Enoch	0
V. Moore, c Pritchard, b Enoch	1
R. A. Willcox, b Enoch	0
S. Barclay, not out	4
Extras	4
Total (for 8 wickets)	110

(Sellars did not bat.)

Bowling Analysis

Albions—	O.	W.	R.
Moffatt	10	2	12
Darcus	6	1	29
Austin	4	0	16
Collett	5	1	16
Meredith	9	6	24
Victoria "B"—	**O.**	**W.**	**R.**
Enoch	8	3	27
Smith	10	1	29
Gibbons	4	1	15
Freeman	6	2	20
Maurice	3	0	15

Five C's

Comley, c Grant, b Goward	17
P. C. Payne, c Jones, b Grant	1
Griffin, run out	5
Yoxall, b Bossom	1
Quainton, c Peers, b Bossom	4
Whitehead, b Bossom	18
G. Payne, b Goward	0
J. Payne, b Goward	2
Williams, c Gillespie, b Bossom	3
Lea, b Bossom	4
Nixon, not out	0
Extras	0
Total	55

Victoria

Jones, c G. Payne, b P. C. Payne	5
Kinch, not out	40
Moffatt, b P. C. Payne	7
Appleton, b Quainton	11
Grant, c Yoxall, b Williams	40
Extras	13
Total	106

(Tomalin, Goward, Peers, Gillespie, Bossom and Austin did not bat.)

Bowling Analysis

Five C's—	O	W.	R.
Grant	5	1	14
Bossom	10.2	5	16
Goward	6	3	25
Victoria—	**O**	**W.**	**R.**
J. Payne	7	0	11
Quainton	13	1	24
P. C. Payne	7	2	20
Lea	1	0	12
G. Payne	2	0	7
Yoxall	4	0	14
Williams	1.1	1	5

Lawn Bowling

BUTCHART CUP

Open fixtures in the Butchart Cup competition, played on the Victoria West Lawn Bowling Club greens resulted as follows:

C.P.R.		VICTORIA	
Mrs. Robb		Mrs. McKenzie	
Mrs. Taylor		Mrs. Terry	
Mrs. Brown		Mrs. Shotbolt	
Mrs. Clark (skip)	7	Mrs. Simmons (skip)	22
Mrs. Peden		Mrs. Cole	
Mrs. McLeod		Mrs. Morrison	
Mrs. Bryant		Mrs. Huxtable	
Mrs. McDougall (skip)	14	Mrs. Wright (skip)	21
Total	21	Total	43
LAKE HILL		**BURNSIDE**	
Mrs. Shearing		Mrs. Eastman	
Mrs. Webb		Mrs. Playfair	
Mrs. Milnes		Mrs. Davidson	
Mrs. Peddle (skip)	14	Mrs. Mowat (skip)	35
Miss Douglas		Mrs. Mercer	
Mrs. McCallum		Mrs. Ballam	
Mrs. Taylor		Mrs. Holmes	
Mrs. Webster (skip)	13	Mrs. Stewart (skip)	30
Total	27	Total	65

TRACK MEET IS HELD AT UNIVERSITY

Keen Competition Witnessed At Annual Meeting at Mount Tolmie

Perfect weather, well-trained athletes and a crowd of nearly 500 enthusiastic parents, friends and old boys featured University School annual sports yesterday afternoon.

For gaining the highest number of points in the open events, Alvin Field, Vancouver, was awarded the senior championship trophy. John Sproule, Vancouver, gained the intermediate championship for events under sixteen years of age. William Jones, Portland, secured the junior championship for the highest number of points in events under fourteen years of age. Stanley Teagle, Calgary, was presented with the Ker Trophy for character.

There was considerable interest in the old boys' 100-yard race, twenty former pupils of the school participating. It was won by Godfrey Wenman and ended up in a spill at the tape.

Old boys also outran the school in a 400-yard relay race. It was won by Messrs. Wenman, Skillings, Leggatt and Rowe. They equaled the record of forty-two seconds established in 1933.

George H. Scarrett, headmaster, thanked all for their interest in the sports and congratulated the boys on their fine showing. F. E. Winslow, on behalf of the board of directors, said they were 100 per cent behind the headmaster and knew the school population would increase under his guidance.

Rev. Dr. Willard Brewing, Vancouver, who presented prizes, referred to the fine spirit of sportsmanship shown. He declared the same spirit must be injected more into everyday life. He informed the boys the chief matter was not winning, but the game was the thing.

Tea was served in the school gymnasium on completion of the sports.

Following were the officials: Archie McKinnon, starter; H. Massy, P. F. Howden, L. Cox, stewards; Ralph B. Mathews, G. Wenman, Ian Drum, judges; F. N. Cabeldu, F. G. Skillings, W. H. Parker, timekeepers; W. R. G. Wenman, clerk of the course.

Results follow:

220 Yards, open—1, Hunter; 2, Boyd; 3, Teagle.

220 Yards, under fourteen — 1, Jones ii; 2, O'Neill; 3, Escobar.

220 Yards, under sixteen — 1, Sproule; 2, Senior; 3, Proudfoot.

100 Yards, open—1, Huff; 2, Hunter; 3, Teagle.

100 Yards, under fourteen — 1, Jones ii; 2, Musgrave; 3, Maurer ii.

100 Yards, under sixteen — 1, Sproule; 2, Senior; 3, Proudfoot.

Harvey House Relay Race, 300 yards—1, Coe, Moilliet, Burton and Cridge.

Quarter Mile, open — 1, Field; 2, Teagle; 3, Boyd 1.

Quarter Mile, under fourteen—1, Jones ii; 2, O'Neill; 3, Escobar.

Quarter Mile, under sixteen — 1, Sproule; 2, Senior; 3, Proudfoot.

Old Boys' Race, 100 yards — 1, Godfrey Wenman.

120-Yard Hurdle, open—1, Field; 2, Huff; 3, Teagle.

Sack Race, 50 yards—1, Senior; 2, Burton; 3, Soulsby.

Half Mile, open—1, Field; 2, Teagle; 3, Boate.

Relay Race, 400 yards, old boys vs. the school—1, old boys, Wenman, Skillings, Leggatt and Rowe.

One Mile, open—1, Field; 2, Nantes; 3, Young ii.

Field events completed before the meet ended included:

High Jump, open — 1, Jeanneret; 2, Field; 3, Spencer.

High Jump, under sixteen — 1, Smith; 2, Clarke; 3, Proudfoot.

High Jump, under fourteen — 1, Moilliet; 2, Jones ii; 3, Escobar.

Broad Jump, open—1, Teagle; 2, Boyd i; 3, Field.

Broad Jump, under sixteen — 1, Proudfoot; 2, Smith; 3, Senior.

Broad Jump, under fourteen — 1, Jones ii; 2, Young iii; 3, Pike.

Cricket Ball Throw — 1, Spencer; 2, Teagle; 3, Massy i.

Entries for Bike Race to Close on Tuesday Evening

Riders Intending to Compete in Fourteenth Annual Daily Colonist Classic Must File Names Early This Week—Event Is Set for Friday—Mayor Leeming to Officiate

Mayor David Leeming will act as honorary judge at The Daily Colonist fourteenth annual bicycle race, it was announced last night. The consent of the Mayor has practically completed the list of officials for the big event, scheduled to be ridden on Friday night. Mayor Leeming will also present the prizes immediately following the race, at the finishing line on Friday evening.

The big race will also receive the benefit of police protection, for the co-operation of the three departments, Provincial, city and Saanich, has been promised once more. This protection has proved of inestimable value every year, assuring absolute safety to the riders from traffic hazards, for the eight-and-a-half-mile course is kept clear for their use during the classic race. Not only in the protection of the course, but in the control of the spectators around the starting and finishing line this co-operation is invaluable. The police departments will receive the assistance of the Victoria Motorcycle Club in this important work.

ENTRIES TO CLOSE

The date by which all entries must be in the hands of the officials is set at 6 p.m. Tuesday. Prospective riders who have not already submitted their names are urged to send in their forms without delay. The rapidly increasing list speaks well for the sporting spirit of Victoria boys, and in looking back over the records of previous years it is a revelation to see how riders have forced their way from class to class, free from the element of "cup hunting," but fighting to gain a record through sheer love of the game.

The major trophy of the race is The Colonist Cup, a beautiful piece of silver, valued at $150. This will go to the rider making the fastest time around the course, irrespective of class. Suitable cups and medals are offered for the winners in classes "A," "B," "C," "D" and "E." From riders in "A" class to the latest recruits in the cycling game in class "E" the spirit is keen and the boys are in the pink of condition. A number of Vancouver cyclists are expected to come over again this year in search of The Colonist Cup, but they will have to fight hard to carry it off in the face of local opposition.

LATONIA RACING

LATONIA, Ky., June 6.—Results here today follow:

First Race—Mile and seventy yards:
Just Frank (W. Garner) $15.40 $5.80 $4.60
Eria (Stevenson) 3.60 2.60
Sir Boston (Fernandez) 3.20
Time, 1.43 2-5. Also ran: Assist, Miss Lizzie, Belaian Boy, Lady Confucius.

Second Race—Five furlongs:
Manager Mike (Stevenson) $10.40 $8.20 $5.60
Lady Sara (Kurtsinger) 8.20 5.60
Toneya Girl (Finnerty) 3.60
Time, 1.00 3-5. Also ran: Recusaion, Davis Hill, Ebony Girl, Crulia, Mosadmo, Bohannon, Bay Boy, Woodeberry, Guadalajara.

Third Race—Six furlongs:
Camp Cook (Schutte) $15.40 $4.60 $3.00
French Pri[illegible] (Swain) 3.20 [illegible]
Jane Rachel (Cowley) 2.80
Time, 1.12 1 [illegible]. Also ran: Amcrav, Guatemala, Porcellus, Cherry Time, Skalkahoe.

Fourth Race—Six furlongs:
Bolo (South) $4.40 $2.60 $2.20
Goracous Lady (Gower) 3.00 2.60
Sky o Blue (Stevenson) 2.60
Time, 1.12 1-5. Also ran: Raymond, Holdum Brown, Stephanna.

Fifth Race—Six furlongs:
Silk Mask (Longman) $4.60 [illegible] $2.20
Erin Torch (Stevenson) 2.80 2.20
Marmers Man (Kurtsinger) 2.10
Time, 1.11. Also ran: Wise Bessa, Isaiah.

Sixth Race—Five and one-half furlongs:
Foolish Moment (Stevenson) $5.60 $2.20 $2.20
Planetoid (Kurtsinger) 2.20 2.20
Misapprehension (Schutte) 2.40
Time, 1.06 1-5. Also ran: Wise Beauty, Perlette, All Aace, Busy Lutrecia, Dressy, Shootin High.

Seventh Race—Mile and one-sixteenth:
Watersplash (Stevenson) $4.20 $3.60 $2.40
Buddie Treacy (Schutte) 12.80 5.00
Bibbies Choice (Swain) 4.00
Time, 1.45. Also ran: Panalong, Gray Jack, Open Hearth.

Eighth Race—Mile and one-sixteenth:
Pastry (Swain) $11.60 $6.80 $4.20
Jawana (Fallon) 13.00 8.20
Squall (H. Beasy) 3.40
Time, 1.46. Also ran: Corner Boy, Laura Kiev, Honor Her, Steal[illegible] Away, Mil[illegible].

MONDAY'S ENTRIES

First Race—Six furlongs:

Watusa	115
Chalk Eye	118
Casuna	115
Oriental Miss	100
Just Buck	115
Little Connelly	110
Delma Dunn	105
Ili Hun	105
Darkie	110
Lady Hazel	110
Robert S.	115

Second Race—Six furlongs:

Lady Graceland	105
Colas	110
Ste. Iris	105
Terpon	105
Hae Heart	105
Casanard	110
Wise Dora	105
Indian Head	105
Our Willie	110
(A) Hill Jimmy	110
Lady Comrade	105
Queens Boat	110
Toni	105
Patti Sina	105
Peggy Torch	105
Cavalry Call	115
(A) Morts Pal	110
Marys Last	105
Our Lilly	105
Grey Friar	110

(A) R. Varela entry.

Third Race—Five furlongs:

Halfair	102
Foltome	112
Theodore A.	109
Frosted Rain	101
Brother Thomas	106
Kentucky Eagle	106
Chestnut Eagle	103
Ellen Lane	106
Vincea Babe	103
Threems	109
Queen Irene	106
Southland Beau	109

Fourth Race—Six furlongs:

Zelaway	100
South Bend	[illegible]
Eddy Lee	[illegible]
Wazavata	110
Lucky Foot	100
Harvey G.	[illegible]
Gold Meter	[illegible]
Masked Celia	100
Synopsis	110
Lamporte	[illegible]
Double R.	110

Fifth Race—Six furlongs:

Greenock Queen	[illegible]
Closerapport	110
Pretty Russell	[illegible]
Pina	[illegible]
Thurlew	[illegible]
Cohort Lass	[illegible]
(A) Brown Man	110
Myriad	[illegible]
Arthur Mc[illegible]	[illegible]
Luminta	[illegible]
Emmie R.	[illegible]
Ropewalker	[illegible]
King Relief	110
Omar Nassa	110
Miss Esther	[illegible]
Girl Haste	110
Polite Ann	[illegible]
(A) Lobrecco	[illegible]
Cacarina	[illegible]
Perdition	[illegible]

(A) Tom B. Young entry.

Sixth Race—Mile and [illegible] yards:

Snow Fairy	[illegible]
Stepinanna	[illegible]
Dora May	[illegible]
As You Were	[illegible]
Breadard	109
Widow Star	102

Seventh Race—Mile and one-sixteenth:

Flying Gay	107
Ben Bernie	107
Vexer	[illegible]
Abbe B.	102
Master Beau	[illegible]
Busy Ven	[illegible]
Prince Dean	107
Master Frank	107
Bill Bleiweiss	107

Eighth Race—Mile and one-sixteenth:

Cain	102
Velas Choice	102
King Cicero	[illegible]
Sun Caprice	102
O[illegible]	107
Scotland Beauty	104
Prince A. O.	102
Grasswrack	[illegible]
Celiba	107

WINS TENNIS TITLE

Bill Osborn pulled a surprising upset in tennis at the Victoria High School on Friday afternoon by defeating Clenny "Doc" Miller, 6-3, 6-1, in the final of the boys' singles tournament. The game was played under fine weather conditions and the brand of tennis was fast, with plenty of variety in shots. Miller entered the finals by downing Emil Holstein-Rathlou, 6-3, 6-4, in the semi-finals, while Osborn entered the last bracket by a 6-3, 6-3 victory over Henry Bennett.

A Hawaiian dancer canceled a Hollywood engagement because of an injury to her foot, but we fail to see the connection.

Men's Suits
Sports Backs
In Many Styles. Extra Values.
$20.00, $22.50, $25.00
Price & Smith, Ltd.
614 YATES STREET

DON'T OPERATE
For
ENLARGED PROSTATE
Or Any Urinary Ills of Men
CONSULT US
Book on "Loss of Manhood and Other Ills of Men," with treatment for Enlarged Prostate WITHOUT OPERATION. Diagnosis Form, Testimonials and advice in plain envelope. Also book on Skin and Blood Diseases Free by mail. Our Specialty—Treatment by mail without personal interview.
ENGLISH HERBAL DISPENSARY LTD.
1259 Davie St., Vancouver, B.C.
Established in Vancouver 17 Years

Smoke a FRESH cigarette
PLAIN OR CORK TIP
British Consols
COSTLIER MILDER TOBACCOS

UDL Highland Sandy
$2.50 26 oz. · $3.60 40 oz.
LIQUEUR WHISKY
This advertisement is not published or displayed by the Liquor Control Board or by the Government of British Columbia.

Probably the smartest possible Summer attire is a fine quality blue blazer with really well-cut white flannels.

Always in good taste on Summer occasions.

Blazers - - - - $6.50 Up
Flannels - - - - $6.00 Up

W. & J. WILSON
Men's and Boys' Clothes Since 1862
Ladies' Sports Wear — Dack's Shoes
1217-21 Government Street Garden 5013

GOOD CROWD WITNESSES OPENING OF SPEEDWAY

Dave Dippallito Wins Feature at New Racing Oval

Seattle Driver Whirls Around Langford's Dirt Track to Thrilling Victory in Main Event—Visiting Cars Dominate Meet—Take Major Honors—T. H. Eslick Officiates

Dapper young Dave "Wildman" Dippallito, Seattle ace speed demon, yesterday drove his smart-looking racing machine to a spectacular and thrilling victory over Jimmy Willburn, 1935 Northwestern champion, in the feature event of the inaugural automobile racing meeting, held on the recently-constructed Langford Speedway.

Always close to the leading cars, and sometimes leading the parade himself, Dippallito, with a machine that had plenty of "soup," brought his racer across the finishing line a slim three feet in front of Willburn. Ernie Spaulding, another invading driver, was third.

Reduced to twenty laps because of the softened condition of the surface of the track, the race provided many thrills as the daring drivers skidded around the corners, and then "souped" up their machines along the straight-of-ways.

T. H. Eslick, secretary of the Vancouver Island Tourist Trade Development Association, and Alderman Andrew McGavin, spoke briefly. They extended their congratulations to the officials of the association, and wished the project every success.

OPENS TRACK

Built by Jack Taylor, popular Langford resident, with the co-operation of members of the British Columbia Automotive Sports Association, the track was officially opened by T. H. Eslick.

Between 1,500 and 1,700 persons were on hand for the meet, and appeared well satisfied with the show. The boys put on some great racing and certainly produced the thrills, always prevalent at such meets. There were no crackups, but engine trouble and slight mishaps forced some of the racing machines out of the events.

Jimmy Willburn, at the wheel of Earl Brink's car, scored a great triumph in the ten-lap event confined to American cars. Dave Dippallito was second, and Earl Spaulding, driving Don Alspaugh's machine, was third. It was a great race, with Willburn always having enough power in his machine to throw off the challenges of the other contestants. Spaulding trailed the winner for five laps, but in the sixth trip around the track "Wildman" Dippallito zoomed into second place and stayed there until the finish. The time was 4:55.

FRITZ MILLER WINS

Holding the lead for five laps, and then coming back on top again after dropping back to second position for about a length and a half, Fritz Miller, driving a local machine built by Jack Smith and Ed Allen, won the ten-lap event for B.C.A.S.A. cars. Bert Sutton, handling his own machine, who showed on top for a short distance, was second, and Jim Logie, in Jimmy Laird's special, was third. The time was 5:02 2-5.

Driving in a special match race, one that produced some excellent manipulation of the fast-speeding cars, Dave Dippallito scored a great triumph over Jimmy Willburn. The two racing machines were never far apart during the eight-lap race, and less than a car length decided the winner. The time was 3:19.

Seated in Glen Smith's Seattle-owned car, Johnny McDowell, visiting driver, won the time trials when he went around the track in :22 1-5. Jimmy Willburn was second, one-fifth of a second slower, and Dave Dippallito was third. His time was :22 3-5.

In a seven-lap race for the three slowest American cars and the three fastest Canadian cars, Johnny McDowell beat out Earl Spaulding in a thrilling finish. Only three feet separated the two leading cars at the finishing line. Bill Pearson, driving Lloyd Valo's machine, showed early speed and was on top for the first lap and a half, but only managed to limp over the finishing line in third position. The time was 3:19.

Ernie Spaulding carried off the honors in a special five-lap event with Tom Setterman, Seattle speed demon. Trailing for the first four trips around the track, Spaulding came through with a finish that had the fans on their feet. The time was 2:13 4-5.

Judging by the success of yesterday's meeting, a brilliant future for the automobile racing game is assured for the officials of the Langford Speedway.

The next meet is tentatively set for Tuesday, June 23.

Candidate—"Now, my friends, you don't want to buy a pig in a poke. Vote for me and you'll get the genuine article."

The Daily Colonist

Fourteenth Annual

Bicycle Road Race

FRIDAY

June 12, 7:30 P.M.

The riders, divided into five classes, will race over the following route:

From Quadra at Kings Road, via Hillside and Douglas Street to Glanford Avenue, to Saanich Health Centre, and returning by Saanich Road and Quadra Street to place of starting.

FREE SWIM

Free tickets for swimming in the Crystal Garden will be given to every rider immediately following the race.

Entries must be in not later than Wednesday, June 10. Entry forms may be obtained from Alex T. Stewart, of The Colonist, or any bicycle dealer in the city or province.

Will Judge Bike Event

F. I. DOHERTY

WILLIAM LUNEY

WALDO SKILLINGS, JR.

BOB SHANKS

Prominent members of four service clubs have consented to act as judges in The Daily Colonist fourteenth annual bicycle race, carded Friday. They are F. I. Doherty, president, Rotary Club; William Luney, president, Kiwanis Club; Waldo Skillings, Jr., president Gyro Club, and R. G. Shanks, past president, Kinsmen Club. The race will start sharp at 7:30, on Friday evening, and a record crowd is expected at the starting point, Quadra at Kings Road.

BASEBALL SET AT ATHLETIC PARK, JUNE 24

V.A.C. and All-Stars to Stage Game—Managers Lining Up Squads

BASEBALL, which died last year when the old-timers packed up for the season after putting on some fine exhibitions, will return to the local diamond, at least temporarily, for the first time in 1936, on Wednesday evening, June 24, when an all-star nine takes the field against "Stuffy" McGinnis' Victoria Athletic Club squad, in an exhibition fixture. This announcement was made yesterday by officials in charge of arrangements.

In order that the teams are in first-class condition for the game they will hold special training sessions, commencing this week. The V.A.C. will start to get the kinks out of their arms and legs on Wednesday evening at the Royal Athletic Park, the scene of the forthcoming battle, with a workout called for 6:15, while the all-stars will also go through their chores during the week.

LINING UP MATERIAL

Scouting around for material, McGinnis, who will manage the Vacs, has rounded up some good material and states that he will have the boys in the pink of condition by the date of the argument. For backstop duties he will have Tommy Bowden and for mound work he has lined up Jimmy Dangerfield, Jack Mollishaw, who played for the Victoria Dominoes this season, Jack Noble and possibly one or two others. Pete Sallaway, Jack McKenzie, Elmer Smith, Herbie Cummins, Claude Belcher, Hap Gandy, Wally Counts, George Gandy and Steve Dunc are also on the roster.

Tommy Restall has been appointed boss of the all-stars and yesterday he was just as confident as Manager McGinnis of winning this ball game, despite the fact that nothing is at stake, except the glory of victory. Restall will perform at the initial sack, while Ray Casey will be at the keystone position, and Maurice Constable at the "hot" corner. Lonnie Murray will probably play shortstop, and the following will be available for outfield work: "Scotty" Robinson, Ken Fleming, Bill Blake, Red Bennison, Jimmy Paterson and Noel Morgan. Roy Barnes and Massa Kuwarbara will divide the catching assignment, while Lloyd Cann, Lloyd Jones and Alex Dick are the pitchers lined up so far.

HAWTHORNE RACING

HAWTHORNE, Ill., June 6—Results here today follow:

First Race—Five and one-half furlongs
Robert L. (Haas) $24.20 $[illegible] $3.80
Minstrel Show (Robertson) 2.80 2.40
Over Play (Decam[illegible]) 4.20
Time, 1:07 3-5. Also ran: [illegible], Sherabado, Phaisaan, Mt. Bard, Uvalde, Legion Girl, Goldman, Early Times, Never Tire.

Second Race—Mile and one-sixteenth
Wild Count (Sheltamer) $14.80 $6.80 $3.60
Major Greenock (Nolan) 5.00 3.00
Wee Emma (Wilson) 2.40
Time, 1:49 2-5. Also ran: Our Patty, Short Skirt, Outwit, Maskelier, Redneck.

Third Race—Six furlongs
Irish Wake (Mauro) $14.80 $8.00 $4.20
Prince John (Haas) 7.40 4.40
Cheraw (Nolan) 4.20
Time, 1:14. Also ran: Rapid Bells, Dainty Jeanne, Una O., Dusky Devil, Transport, Levaal, Peggya Peggy.

Fourth Race—Six furlongs
Bert Reid (Haas) $4.60 $4.00 $2.80
Tracker (Richard) 9.20 5.40
Garden Message (Dudley) 6.00
Time, 1:13. Also ran: Free Spirit, Morning Mail, Ep, Bushmaster.

Fifth Race—Six furlongs
Whiskolo (Robertson) $15.40 $3.00 $2.60
Transmutable (Fermin) 4.80 3.00
Inscona (Arcaro) 3.20
Time, 1:12 4-5. Also ran: Westmain, Silent Shot, Recovery.

Sixth Race—Five and one-half furlongs
Dogaway (Robertson) $4.20 $2.40 $2.20
Yellow Tulip (Bryson) 3.60 2.80
Whiscenda (Mauro) 2.60
Time, 1:07 2-5. Also ran: Grey Count, Valero, Tedall, Reaping Reward, Madcap Yankee, Old Forester.

Seventh Race—Mile and one-sixteenth
Damascene (Haas) $19.60 $4.80 $3.00
Darkling (Piersoll) 9.80 5.60
Santerno (Bauer) 2.80
Time, 1:48 4-5. Also ran: Maple Ricca, Exponent, Star Banner, Later On, Redress.

Eighth Race—Mile and one-quarter
Westwood (Mauro) $8.20 $4.80 $3.40
Marcee (Haber) 11.60 6.80
[illegible] (Arcaro) 4.80
Time, 2:09 2-5. Also ran: Sam A[illegible], Andor, Golden X, Charlie Chan, Dr. Power.

OVERNIGHT ENTRIES

First Race—Five and one-half furlongs
Do Facto 109
[illegible] 109
Gay Wat [illegible] 112
Dewal 107
Sir Midas 112
Howard O. 114
Frisco Kid 107
Norman O. 105
Jabberer 111
[illegible]berline 112
[illegible] 112
Quo[illegible] 113
Moss Pass 114

Second Race—[illegible] furlongs
Kain [illegible] 113
Double Kerry 102
[illegible]
[illegible] 1[illegible]
[illegible] 106
[illegible] 1[illegible]
[illegible] 102
[illegible] 108
[illegible] 108
[illegible] 108
Blue Train 112

Third Race—Six furlongs
[illegible] 106
[illegible] 113
[illegible] Kennedy 106
[illegible] 10[illegible]
[illegible] 103
More Time 103
[illegible] 1[illegible]
Rock Rio 106
[illegible] 102
Woolwa[illegible] 96
[illegible] Monk 103
M[illegible] 98
Annapolis 111

Fourth Race—Five and one-half furlongs
P[illegible] Bell 10[illegible]
(A) True T[illegible] 1[illegible]
(B) Not A[illegible] 1[illegible]
F[illegible] 1[illegible]
(A) Mattapony 1[illegible]
N[illegible] M[illegible] 1[illegible]
P[illegible] 108
(B) S[illegible] Girl 108
(A) Bri[illegible] & Hughes entry.
(B) M[illegible] entry.

Fifth Race—Six and one-half furlongs
Haze[illegible] 105
[illegible]nd[illegible] 1[illegible]
Sky P[illegible] 1[illegible]
(A) Tr[illegible] 1[illegible]
Favo[illegible] 1[illegible]
Lady Montrose 108
C[illegible] 1[illegible]
Blind P[illegible] 110
Cordarrone 110
Veck[illegible] 105
W[illegible] 110
O[illegible] 110
Cor[illegible] 105
(A) Un[illegible]and 115
(A) Blueridge Farm entry.

Sixth Race—Mile and one-sixteenth
[illegible] 106
[illegible] 1[illegible]
[illegible] Sir 98
Por[illegible] 108
Brown[illegible] Feathers 110
Nava[illegible]od 106
Threadneedle 100

Seventh Race—Mile and one-sixteenth
Legal Gamble 108
Brandon Prince 110
Repaid 113
M[illegible] V[illegible] 105
Lady Federal 106
Braving Dancer 110
Star Bud 110
Jinnee 110
Hit and Run 111

Eighth Race—Mile and one-sixteenth
Technocracy 115
Mister Gammer 118
Someone Else 97
Sur[illegible] 113
Miss Saxon 108
Teddy Bo[illegible] 104
[illegible] 112
Bo[illegible] 113
Mad Trump 111

LARGE FIELD TO TEE OFF IN TOURNEY

Entries Pouring in for P.N.W. Golf Tournament in Vancouver This Month

VANCOUVER, June 5. — "Say, we're getting so many entries, we're thinking of putting the men's P.N.W. golf championship over to the assisting club."

That, with a slight twinkle in her eye, was what Mrs. E. C. Stark, of Vancouver, told Davie Black, Shaughnessy Heights club professional, when asked how plans were progressing for the Pacific Northwest women's championship at Shaughnessy and Point Grey courses in the Mainland city, June 22-27.

"We confidently expect at least a hundred entries for the women's tournament," stated Mrs. Stark who, with Mrs. Angus McAlister and Mrs. Ralph White, is heading a special committee in charge of the women's end of the annual Northwest golf classic.

"I understand the men expect about seventy entries. But I've never known a year in which women golfers of California, Oregon, Washington and British Columbia have shown more enthusiasm and interest."

Mrs. Stark, who also holds the important post of secretary to the Canadian Ladies' Golf Union, is high in her praise of a committee of "women representatives" appointed from each State to stimulate interest in the 1936 tournament. Included in the list of representatives are Mrs. C. J. Hanzlik, Mrs. J. A. Dowling and Mrs. D. M. Jack, of Portland; Mrs. H. B. Paige, of Bellingham; Mrs. W. F. Finn, of Seattle, and Mrs. L. A. Johnson, of Tacoma.

PROBABLE ENTRIES

Already there have been promised entries by such ranking players as Miss Barbara Thompson, of San Mateo, defending champion; Miss Dorothy Traung, runner-up to Virginia Van Wie for the national open championship in 1934; Miss Marion McDougall and the Sellar girls, of Portland; Miss Elizabeth Finn, of Seattle, and many others. Thirty have entered from Portland alone and a like number is expected from Seattle.

Canadian contention for the 1936 crown will probably rest with Miss Kay Farrell, recently-crowned British Columbia champion; Miss Marjorie Todd, long-hitting star from Oak Bay, Victoria; the gallant veteran, Mrs. S. C. Sweeny, of Vancouver, and a host of young players that include Miss Marcia Moss, Miss Margaret Wood, Miss Lillian Boyd, Miss Winnifred Evans, Miss Kay Duff-Stuart and Mrs. Robert Renwick.

First three days of the women's championship will be played at the assisting club, Shaughnessy Heights. The Heights course, which was venue of the Canadian amateur championship when Albert "Scotty" Campbell, of Seattle, won his first Dominion title in 1933, is 6,500 yards in length and a par seventy-one. Recognized as one of the finest tests of golfing skill in Canada, it will also be the scene of this Summer's $5,000 Jubilee "Golf Trail" tourney.

Thursday, June 25, women golfers will switch to Point Grey, the entertaining club, for the quarter, semi-final and final rounds.

DRAW RELEASED FOR BOWLS MEET

Malkin Cup Tournament Will Continue on Burnside Greens Until End of May

The Malkin Cup, emblematic of the men's triples championship of Greater Victoria, will be played for on the greens of the Burnside Lawn Bowling Club, between now and the end of July. The games committee of the Burnside Club, under whose jurisdiction the competition is run, have released the draw, and the preliminary and first rounds are to be played off by Saturday, June 20. The draw follows:

PRELIMINARY ROUND

1. C. Wood (C.P.) vs. A. Marsinni (V.).
2. C. R[illegible]e (V.W.) vs. L. Pollard (B.).
3. F. Harman (B.) vs. H. R. Harrisen (V.).
4. D. Ramsay (B.) vs. D. Robertson (C.P.).

FIRST ROUND

Winner of Preliminary No. 1 vs. W. Wallace (V.W.).

S. Baxendall (V.) vs. G. Vallance (B.).

W. Gibson (L.H.) vs. E. Myers (B.).

S. Barr (C.P.) vs. A. F. Mitchell (L.H.).

Winner of Preliminary No. 2 vs. C. Goodwin (B.).

H. M. Wright (V.) vs. S. C. Hawkins (B.).

Winner of Preliminary No. 3 vs. A. W. Stewart (B.).

Winner of Preliminary No. 4 vs. P. Harris (C.P.).

(C.P., Canadian Pacific; V., Victoria; B., Burnside; V.W., Victoria West; L.H., Lake Hill).

In the regular Thursday evening mixed rinks for the month of May the following were winners of prizes: 1. W. Cross, 88; 2. E. Eastham, 73; 3. Mrs. A. W. Stewart, 65; 4. Mrs. J. W. Mercer, 63.

KENT'S

Not Just for a Few Years, but Yours for a LIFETIME

Almost Any Electric Refrigerator Will Give Service for a Few Years. Very Few Will Give You the Care-Free, Dependable Service, for at Least Twenty-Five Years, Such as a

WESTINGHOUSE
Dual Automatic
REFRIGERATOR

No Belts—No Pulleys
No Oiling—No Attention

PRICES FROM
$136.00

On Terms as Low as $5 Cash

HAVE ONE INSTALLED TODAY

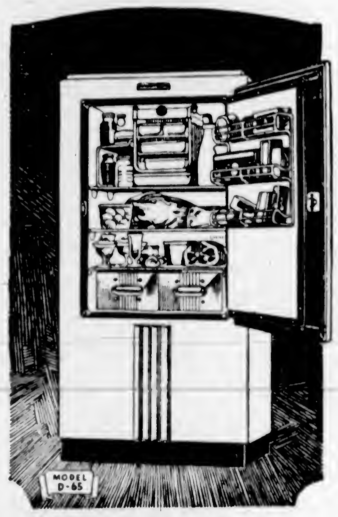

641 YATES ST. **KENT'S** PHONE E 6013

Oarsmen Will Perform On June 23 Programme

List of Rowing Events for Civic Employees' Federation Sports Meet Announced—Names of Officials and Crews Are Released

On a much bigger scale than last year, the Civic Employees' Federation sports day, to be held on June 23, promises to be one of the most ambitious meets held in post-war years. Yesterday, officials of the organization announced the programme for the regatta to be held in conjunction with the sports meet.

Apart from the regatta there will be track and field sports at Macdonald Park; Highland dancing, and a swimming gala. Last year the programme included only track and field and Highland dancing events.

The regatta will be held in the morning so as not to conflict with the field events in the afternoon. Starting at 9.45 a.m., over a one-mile course, rowing crews will compete in the senior fours, junior fours, doubles, novice fours and singles.

BIG PRIZE LIST

It was announced that nearly $1,500 in prizes would be awarded for the various events, and that many outstanding amateurs of Victoria, Up-Island points and the Mainland would take part.

Officials for the regatta have been appointed as follows: Commodore, R. F. Taylor; vice-commodore, Alderman Dr. J. D. Hunter; stewards, J. Wallace, A. Wood and R. Hiscocks; starter, D. Moses; finish judges, Constables Dave Donaldson and T. D. Roberts, and clerk of course, Arthur H. Cox. The general committee in charge comprises Charles Morton, chairman; Arthur H. Bishop, organizer, and T. G. Harris, secretary.

The list of regatta events and entries are as follows:

Senior Fours—J. McDonald (S), D. Davis (3), M. Winkler (2), J. Temple (B), C. Usher (S), J. Mann (3), W. Seatle (2), H. Francis (B).

Junior Fours—T. Bishop (S), B. Stancil (3), H. Baker (2), D. Ross (B), J. Munsie (S), F. Parker (3), G. Scott (2), L. Paterson (B).

Doubles—J. McDonald (S), M. Winkler (B), J. Mann (S), A. Mann (B).

Novice Fours—J. Croft (S), D. McMillan (3), C. Burgess (2), G. Langdon (B), J. Evans (S), G. Walsh (3), B. Osborne (2), P. Bradford (B).

Singles—J. Mann, I. McConnan, H. Francis, M. Winkler.

School Lacrosse Games This Week

School Lacrosse League fixtures carded Tuesday afternoon follow:

NORTHERN SECTION

Victoria West vs. Lampson Street, Victoria West School grounds.

North Ward vs. Quadra Street, Royal Athletic Park.

SOUTHERN SECTION

South Park vs. Boys' Central, Heywood Avenue.

Oaklands vs. Sir James Douglas, Spencer's Park.

All games will commence at 4 o'clock.

Cricket Scores In Old Country

LONDON, June 6 (C.P.) — Closing scores in first class cricket matches started today follow:

Middlesex, 192 (Robins 77, Clark seven for 68), Northampton, 55 for five wickets; at Lord's.

Essex, 171 (Voce five for 54, Larwood four for 47); Nottinghamshire, 11 for one wicket; at Nottingham.

Leicestershire, 127 for nine wickets, vs. Sussex; at Loughborough.

Kent, 165 (Welland seven for 61); Somerset, 81 for six wickets; at Frome.

Gloucestershire, 328 for seven wickets (Barnett 132); vs. Warwickshire; at Bristol.

Surrey, 161 (Hopwood seven for 53); Lancashire, 61 for one wicket; at Manchester.

Hampshire, 110 for four wickets; vs. Glamorgan; at Swansea.

India, 86 (Smailes four for 26); Yorkshire, 182 for seven wickets; at Bradford.

QUOITING RESULTS

After dropping three straight games, J. Manson, veteran quoits pitcher, staged a brilliant comeback and nosed out T. Alexander and S. Watt in the feature games of the First Division of the Victoria Quoiting Club last week.

Results of games follow: J. Leiper 21, S. Watt 17; J. Manson 21, T. Alexander 19; D. McCaig 21, T. Scoular 17, S. Watt 13, J. Manson 21.

SALTSPRING WEATHER

Saltspring Island weather report for May shows: Mean temperature for month, 55.5; mean temperature, maximum, for month, 63.87; mean temperature, minimum, for month, 46.24; highest, 83, on 26th; lowest, 37, on 6th; rain, 1.83; clear days, 1; half-clear days, 4; mostly cloudy, rain on thirteen days; wind generally S. and S.W., varying to N.E.

MONEY BACK *if not Satisfied*

Pandora CIGARS

Buy a box of 10 . . .
Smoke Three

. . . if they do not satisfy you, return the original box with the remaining seven to us anytime before September 1st, 1936, and we will refund to you the full purchase price.

H. SIMON & SONS LIMITED
MONTREAL, P.Q.
Quality Cigar Makers for 60 Years

Where to Go for VACATION

VICTORIA

ANGELA HOTEL
Now under entirely new management. Completely renovated and redecorated throughout. Suites with bath; single or double rooms with bath. Comfortable, quiet, home-like atmosphere. Excellent service, first-class cuisine. Reasonable rates.
925 Burdett Avenue — A. W. HARVEY, Manager — Phones E 5322 and G 6125

INDIAN CURIOS — SOUVENIRS
ARCTIC STUDIO
JOHN D. C. McTAVISH, Manager
Totem Poles and Exquisite Indian and Eskimo Carvings, Baskets, Moccasins, Bracelets, Alaskan Black Diamond Jewelry, Etc.
Belmont House, Opposite the Empress Hotel, 614-616 Humboldt St., Victoria, B.C.

DOMINION HOTEL YATES AT BLANSHARD, VICTORIA, B.C.
Comfortable Rooms . . . Hospitable Service . . . Excellent Cuisine
Central Location—Moderate Rates—Free Bus
WM. J. CLARK, Manager

ELK LAKE

HAMSTERLEY LAKESIDE AT THE SIGN OF THE TOBY JUG, ELK LAKE
8½ Miles From Victoria. Delicious English Meals. Lunches, Suppers and Devonshire Cream Teas.

BRENTWOOD BAY

BRENTA LODGE P.O. R.R. No. 1, Saanichton, Brentwood Bay, Saanich Arm
A beautiful vacation resort, close to Butchart's Gardens, the Malahat and Brentwood College. Fishing, bathing, tennis, etc. Famed for its Salmon and Chicken Lunches. The Mill Bay-Perry Stage passes the grounds. Ten minutes to golf course. Phone Keating 7M—HAROLD SANDALL, Prop.

THE BLUFF SOOKE, V.I., B.C.
One of the most beautiful spots on the Island, with magnificent view of Olympic Mountains, 35 miles from Victoria, on good road. Tennis, bathing, etc. Rates, $2.50 per day inclusive, or $16.00 per week. Real English meals served, lunches, teas and suppers. A special 40c light lunch served, salads, fruits, etc.

EAST SOOKE

GLENAIRLEY FARM EAST SOOKE, V.I., B.C.
Perfect for a restful holiday by the sea. Good accommodation; boats, bathing, tennis, indoor badminton, dancing, etc. Good home cooking, plenty of Jersey cream, fruit and vegetables. Only one hour's drive from Victoria. Teas, lunches, supper. Inclusive rates, $18 per week. Saddle horses, 50c per hour. Phone or write Major Cavenagh, East Sooke.

SHAWNIGAN LAKE

THE FOREST INN
"VICTORIA'S INLAND LAKE RESORT"
Maximum Sunshine - All Recreational Facilities
For a Holiday Away From Sea Level

COWICHAN BAY

STEWART'S AUTO MARINE COWICHAN BAY
Headquarters for fishing. Boats and launches for hire. Tackle for sale and rent. Expert guide service. Phone 183 R1, Duncan.

MILL BAY

Mill Bay Tea Room and Auto Camp MILL BAY, V.I., B.C.
Luncheons, Teas, Ice Creams, Confectionery. Home-Made Cakes and Cookies. Comfortable fully modern 2-room cabins on the beach. Boats for hire.

DUNCAN

THE GREENHAVEN DUNCAN, B.C.
Modern in every way. Luncheon and fountain service. Where courtesy, quality and service reign supreme.

LAKE COWICHAN

CEDAR CABIN AUTO CAMP LAKE COWICHAN, V.I., B.C.
On the shores of the lake, beautifully situated. Comfortable cabins, boats for hire. Trolling, fly fishing.
TELEPHONE: LAKE COWICHAN

LADYSMITH

TILLICUM CAMP BY THE SEA, NORTH OF LADYSMITH
On Yellow Point Road
You will find there all that is necessary for rest, comfort, sports, scenery, and privacy. Nicely furnished cottages, except bedding, from $8.00 per week up. Write for folder and reservations. Address, Ladysmith, R.R. 1, or Phone Nanaimo 281-R 3.

NANAIMO

Hotel Malaspina, Nanaimo THOMAS STEVENSON, MANAGER
For overnight, or just a meal, plan to stop at this impressively good hotel. Wonderfully attractive meals—a treat to all who appreciate the choicest food expertly prepared by white chefs. The prices are extremely moderate.

PARKSVILLE

ISLAND HALL HOTEL RIGHT ON THE BEACH AT PARKSVILLE, V.I.
Fully modern, delightful chalet, 27 bedrooms facing the sea. Wide veranda opening onto the sandy beach where bathing is always warm. Excellent cuisine. Fresh farm products. Moderate rates.

Parksville Beach Tourist Camp PARKSVILLE, B.C.
Centrally located on a good, sandy beach. Cosy, furnished cottages and cabins. Boating, bathing, fishing. Official camps, CAA, AAA.
Phone 47, Parksville

MANY ATTRACTIONS FOR VACATIONISTS AT COWICHAN BAY

Fishing and Boating Are Within Easy Reach of Victoria at Well-Known Resort—Beautiful Drives Found in Vicinity—Great Historical Interest

BARELY forty miles from Victoria lies Cowichan Bay, a beautiful sheet of inland sea on the Island Highway. As the road dips down to sea level, a glorious expanse of water stretches out beneath the eye, the green and mountainous side of Mount Tzouhalem opposite and the long flats that form the delta of two rivers emptying into the bay.

Cowichan Bay claims much attention both as recreational resort and a commercial centre, for here a branch of the C.N.R. comes down from Cowichan Lake, carrying train loads of logs from the camps to the north and west, to be dumped with a thundering cascade of foam into the bay.

But to most visitors it is through sheer natural beauty that Cowichan Bay makes most appeal. At the foot of the hill on the Island Highway stand two excellent hotels, sharing an outlook across the bay that is unequalled anywhere. A few hundred yards further on is Stewart's Auto Marine, from which establishment boats, launches and outboard motors may be hired, with or without fishing equipment. The fishing, famous throughout the Island, includes deep sea trolling for salmon, both the cohoe and the spring, grilse, sea trout and cod. In addition to these, is the fresh water fishing up the Cowichan and the Koksilah Rivers. Tennis courts are within a few miles of Cowichan Bay, while the golf links at Duncan nearby are gaining a growing reputation as one of the sportiest courses north of Colwood.

Added to these sports, which are easily accessible within reach of the bay, is the fact that Cowichan Bay is the centre for miles of delightful drives. Inland from the Island Highway lies the district of South Cowichan, spread along the Koksilah River valley toward the distant mountains. The excellent roads run for miles through well-kept farming country until they narrow down to mere trails that pierce the hills and cry aloud to be explored on foot or on horseback.

For those who enjoy delving into the past of a people, there is much of historical interest to be found in the vicinity of Cowichan Bay. The Cowichan Valley boasts one of the oldest tribes of Indians upon the Island. Within a short distance of the Bay are to be found relics of the earlier days of their might, before the ravages of smallpox and kindred ills brought by the white man decimated their ranks.

Still living on the reservations are old men and women who can tell stories of the times before the white man came, when tribal law ruled the land and the tribe that relaxed its vigilance and war-like strength was doomed. Near the foot of Tzouhalem Mountain at the head of the Bay is the grave of Chief Sull-a-malt, a great Indian warrior, about whose name many strange tales are woven. There is the old deserted stone church, high above the flats on a little hill. Many are the reasons, superstitious and otherwise, offered in explanation of the fact that it has stood vacant since it was built.

A worried-looking little man dashed into a bar and ordered "a small lemon" in a voice shaking with rage.

"You look upset," said a sympathetic bystander.

"With every reason," replied the little man. "When I got home just now I found a stranger kissing my wife!"

"What did you do?"

"Do? I—I threw his clothes out of the window and said, 'There! I hope it rains now!'"

remembrance the centre of the city starts. There are many stores of first-rate quality.

It is on the main street, too, that one finds Greenhaven. This is a cosy little restaurant where dinners, lunches, teas, or breakfasts may be had in the very quickest possible time. There are dainty booths where one may sit at ease, and refreshments always include the season's best in the district's berries and fruits. There is also an ice cream parlor and candy counter connected with the establishment.

WEALTH OF APPEAL

When one has wandered along the streets of this little city, explored its stores and eaten in its restaurants, then inevitably one turns to the countryside. What a wealth of appeal it holds. There is the shady road that beckons up over the hill from the railway. If you follow it you will come presently to a still, blue lake far down in a hollow between the hills. Along its shores are many pretty farmhouses nestling deep in their windbreaks of tall, pointed firs. There are rolling fields of grain and hay all stacked in neat round hills to dry under the hot Summer sun.

Lake Somenos is just a mile or so from Duncan, and just beyond it on this same road is Lake Quamichan. Beyond again, the road winds on to Maple Bay, another of Vancouver Island's very fine Summer resorts.

Perhaps it is the road that leads out of Duncan along the Island Highway to the north that tempts. In about a mile it cuts off inland. This way leads to the famous Cowichan Lake, with its marvelous fishing, its hills and its trails, its streams. It is from Cowichan Lake that Duncan gets its very fine water supply.

FINE FISHING IN RIVERS

Perhaps it is to the south that the tourist turns his eyes. If so, he wanders back down the highway until he comes to the Koksilah or Cowichan Rivers. Winding in and out, sometimes beside the road, more often through peaceful fields or under cool green trees, these broad flowing rivers are the Mecca for every fisherman within a radius of many miles. There are deep still pools to be whipped, rushing rapids to be waded, grassy banks to lie and sleep on, and for the passer-by who has the wine of Summer in his blood, many little white bridges to cross, or perhaps to lean upon and dream.

The little city of Duncan is the very centre of a great Summer holiday district. With it as a headquarters, the vacationist may sally forth on many excursions. Whether it be fishing, hiking, swimming, climbing, motoring or delving into the historical life of the district, Duncan and its surrounding country is rich in its offerings to the holiday seeker.

DUNCAN HOLDS GREAT APPEAL

Lovely Scenery Surrounds Little City Just Forty-Five Miles From Victoria

Duncan, in the centre of the great Cowichan agricultural district, is a thriving little city of 3,000 inhabitants. Built in the modern style, it boasts first-class hotels, a theatre, high school, postoffice, churches of all denominations and many fine stores.

In the surrounding district are lakes, rivers and mountain trails to tempt the visiting vacationist, making Duncan a very desirable headquarters for the holiday seeker. The E. & N. Railway runs directly through the city and there is a daily bus service from both Victoria and Nanaimo.

At the head of the main street stands a gleaming war memorial, and it is from this silent white

An Ideal Spot for a Picnic

CHERRY POINT, NEAR COBBLE HILL

Where the land-locked sea laps green shores with the yellow broom running down to the water's edge. Many ideal bathing beaches are found among the bays and coves which indent the coast at this point.

A Beautiful Spot on the Cowichan River

Mariner's Pool, on the Lower Reaches of the Cowichan River. This Sunny Spot Is but One of the Many Along the Cowichan Flats, Where the Road Winds Through the Indian Reserve Toward the Foot of Mount Tzouhalem.

MILL BAY SHORT WAY FROM CITY

Ideal Resort Lies at Foot of Malahat Drive — Over Three Miles of Beach

Within the shadow of the Malahat Mountain, in fact, lying at its very foot, is a stretch of shoreline which is comparatively new to hundreds of visitors and holiday makers from Victoria. This stretch of fine pebbled sand and splendid salt water bathing is one of the many indentations of the great Saanich Inlet. It is called Mill Bay and boasts a gentle curving beach about three miles long. Privately-owned Summer cottages and campsites nestle along the shoreline among the waving trees. There is a modern hotel and a fine auto camp, all within an hour's drive of Victoria.

On a wooded promontory adjacent to Mill Bay stands Queen Alexandra Solarium for Children. The situation of this wonder-working institution for children proves that the health-giving properties of sun and sea air are at a maximum at Mill Bay, as sea and sun bathing form a large part of the treatment for the little tots.

Not far from the Solarium gates and overlooking the water stands the Mill Bay Auto Camp, offering a very real welcome to the visiting vacationist and to those out for an afternoon's excursion alike. The modern cabins and cottages are right on the beach, equipped with showers and with a community kitchen. Beside the highway stands the Mill Bay Tea Rooms, serving delicious teas, lunches and supper, offering home-made cakes and pies.

CORDOVA BAY DRAWS MANY

Every Attraction Found at Resort Only Half an Hour From Business Section

So close to Victoria it is possible to reach it within half an hour—yet so situated that it might be miles away from the environments of a city—Cordova Bay, in its own quiet way, has maintained and increased its popularity as a Summer resort until now it ranks as one of the finest on Vancouver Island.

It boasts a large Summer colony and many pretty homes from small cabins to pretentious bungalows nestle among the trees along the shore. The sweeping curve of the beach extends in a long ribbon of white sand the full length of the bay. Out beyond is a wide sand bar that at low tide makes an ideal playground for young and old. When the tide has turned and the waves are running in, there is warm salt bathing and for the more ardent swimmer the deep water beyond.

VARIED PROGRAMME

Cordova Bay offers the vacationist a varied programme of Summer fun. There are boats for hire and canoes to paddle, surf board riding and speed boats for those who love a thrill; woodland trails and stiff climbs for the hikers and an abundance of fish in the bay for the fishermen.

There are dances during the week in open-air pavilions along the shore and big bonfires on the beach. Out beyond the entrance to the bay are many islands, and expeditions can be arranged to explore these wooded shores. Every minute of a long or short vacation will be filled with something different and something new.

McMORRAN'S CAMP

Accommodation, too, is of the finest at this miniature resort. There are modern auto camps that cater to all vacation needs and make the visitor feel he is a welcome guest. Foremost among these is McMorran's Bungalow Camp. Situated right on the beach at a point that takes in the most distant view, this camp is modern in every respect. The houses are of stucco, clean and comfortable, and well furnished. Teas and lunches are also served at this camp, and guests are welcomed at any time—whether it be for an hour, a day or a week.

Visit Cordova—stay for awhile—live on the beach and swim in blue curling waves—walk along the shore and breathe deeply of the salt-laden air—and know what it is to enjoy a holiday out of doors.

Two men who had not been introduced to each other were shipwrecked in mid-Atlantic while returning from New York. The ship disappeared and the two found themselves swimming alone for dear life. They looked at each other without saying a word, but at length one broke the silence.

"Excuse me, sir, "but do you mind my speaking to you?"

"Not at all," said the other. "Is there anything I can do for you?"

"Well, yes, there is. Would you mind directing me to Southampton."

QUALICUM

BAYVIEW PARK QUALICUM BEACH, V.I., B.C.
A most pleasing spot to spend your vacation. Smooth, sandy beach. Secluded, comfortable cabins, one to three rooms. Hot showers. Special rates for May and June. For particulars apply Lane & Hill.

GRAND VIEW CAMP QUALICUM BEACH, V.I., B.C.
Cottages—1 to 5 rooms, right on the beach. Furnished (bedding if desired). Store, gas station and lunch counter in connection. For reservations apply Mrs. Forster.

SHERWOOD CAMP LITTLE QUALICUM RIVER
On river, sea and highway, just across the bridge. Furnished cottages, hot and cold showers, warm bathing, sea and fresh water. Sea trolling and fly fishing for cut-throat trout at mouth of river. Boats and outboard for hire.
Phone 336 Parksville, B.C., E. D. Sherringham, P.O. Address, R.R. Parksville, B.C.

SUNSET INN QUALICUM BEACH
A comfortable hotel near golf course. A good centre for many trips. Has shady, private beach, two minutes by car from hotel. Rates inclusive, daily, single $3.50, double $6.00. Rooms with baths in lodge in hotel garden.

QUALICUM BEACH THE MECCA OF ALL GOOD TOURISTS
For information regarding houses, cottages or land, write
ED. THWAITES, Qualicum Beach. Phones 282 and 5.

COMOX

CROTEAU CAMP FORBIDDEN PLATEAU — Open June 15 to End of September
The only camp on the Forbidden Plateau. New cabins, spring beds, all furnished. Make reservations early. For a real rest come on up and bring your fishing rod for a week or two. Pack train leaves Courtenay twice a week. Guides. Moderate rates. For full information apply to Comox Valley Lands, Ltd., or Corfield Motors, Courtenay, B.C.

COURTENAY

THE MANAGEMENT *of the* FORBIDDEN PLATEAU LODGE, LTD., *wish to announce that the Alpine Camps run in conjunction with the lodge opened for the Summer season as follows. McKenzie Lake Camp on June 1 and Mariwood Lake Camp on June 12. Both of these camps are located in the heart of the Forbidden Plateau and are surrounded by lakes, teeming with Kamloops trout.*
The heather in full bloom and the mountain flowers everywhere. A sight you will never forget. Springtime on the Forbidden Plateau.
For full information, write or phone
THE FORBIDDEN PLATEAU LODGE, LTD.
COURTENAY, B.C.

OYSTER RIVER

FISHERMEN'S LODGE OYSTER RIVER
AN IDEAL SPOT FOR A RESTFUL VACATION
TROUT AND SALMON FISHING — LICENSED PREMISES
GOOD MEALS — ROOMS
PERCY ELSEY, Prop.

SALTSPRING ISLAND

INGLIS' CAMP VESUVIUS BAY, SALTSPRING ISLAND
The only Camp on Vesuvius Bay Beach. Over one mile of private sea frontage. Furnished Cottages and Cabins, scattered and on level land, with abundance of shade. Safe and warm bathing. Boats for hire. Store.
PHONE 1M GANGES

DEEP COVE

WILSONA INN DEEP COVE, V.I., B.C.
Ideal residential hotel overlooking the sea. Delicious home cooking. Reasonable rates. Mrs. Wilson, Sidney 80x

MAYNE ISLAND

THE ANCHORAGE MAYNE ISLAND, B.C.
The Beauty Spot of Active Pass. Farm attached. Well-cooked meals, comfortable beds, are the main feature. Hot and cold water in all rooms, bathrooms, etc. Launch, fishing, good beach, tennis, golf. Twin beds, $18.00 per week. Double, $16.00 per week.
Apply RICHARD HALL.

SAVARY ISLAND

SAVARY ISLAND LOVELIER THAN HAWAII
New, all-inclusive holiday rates as low as $25.75 a week, including return fare from Vancouver. Spend your holiday on an Isle of Romance where sandy beaches stretch for miles. Golf, tennis, bathing, fishing, sailing, and a hundred other pleasures. WHERE MOSQUITOS ARE UNKNOWN. Come to the Royal Savary Hotel. Savary Island. Illustrated folder on request.
ROYAL SAVARY HOTEL, INDIAN POINT, SAVARY ISLAND, B.C.

SAN JUAN ISLAND

KWAN LAMAH Near Friday Harbor, Washington. First Stop Out of Sidney on International Ferry.
On historic San Juan Island. Visit the sites of both British and American camps occupied during the Boundary dispute. Accommodations in modern hotel and cabins located along a sheltered shore line. Excellent meals. Abundance of fresh vegetables, fruit, milk and cream. Tennis, fishing, hiking, picnics, camp fires. Free emphasis. Weekly rates, $18.50 and $17.00. 10% discount during June. Open June 6. Address: KWAN LAMAH, Friday Harbor, Washington, U.S.A.

LUMMI ISLAND

"THE WILLOWS"
TAFT'S LUMMI ISLAND RESORT
"Better Than Ever"
Write for Literature, P.O. Beach, Wash.

ALTA LAKE

RAINBOW LODGE ALTA LAKE, B.C.
The thin, bracing mountain air, 2,200 ft. above sea level, is a positive tonic for the year-round-coast dweller. Reached from Vancouver by Union Steamship Co. and P.G.E. Railway. Round trip, $9.60. Fishing in five lakes, swimming, tennis, dancing, mountaineering and horseback riding. Cabin or room. Apply Union Steamship Co., Victoria, or write Alexander Philip, Prop., Alta Lake, B.C.

SOL DUC HOT SPRINGS

SOL DUC HOT SPRINGS
In the heart of the Olympics—50 cottages—dancing, tennis, riding, hiking, swimming, mineral baths—excellent lake and stream fishing. Enjoy swimming in the Northwest's largest outdoor hot mineral tank. Further information write
J. C. MARTIN, Sol Duc Hot Springs, Port Angeles, Wash.

Plays and Players

Walter Huston Portrays Rhodes in Grand Drama

A fascinating character and a brilliant career from real life are dramatically recreated in "Rhodes, the Empire Builder," the G.-B. film starring Walter Huston, at the Dominion Theatre.

Based on the book, "Cecil Rhodes," by Sarah Gertrude Millin, the panorama of the South African diamond fields and the jungle veldt is brought to the screen in all its vivid and thrilling drama.

No vehicle was better suited to Walter Huston's varied talents, and in "Rhodes" he adds fresh laurels to his already outstanding and enviable record on stage and screen.

His portrayal is brilliant in its careful rendering of the characteristics of Cecil Rhodes—his majesty, his persuasive personality, his forcefulness, his power.

The story recounts the dynamic career of a man, given but six months to live, who lived to create a fabulously wealthy empire out of uncivilized jungle. Rhodes' struggle for mastery against the savage Matabele warriors, the forces of reaction at home, and the crusty and bluff Paul Kruger, president of the Transvaal Republic, makes for a dramatic and exciting picture.

Two Stars at the Capitol

Gary Cooper and Jean Arthur in a Scene From "Mr. Deeds Goes to Town," the Current Feature Attraction at the Capitol Theatre.

Bright Comedy Film Is Feature at the Capitol

Frank Capra, that peer of directors, has taken Gary Cooper, Jean Arthur, an excellent supporting cast, a fine story by Clarence Budington Kelland, and a live, intelligent screen play by Robert Riskin and molded them all into a motion picture so superior that there are few superlatives worthy of it.

Its title is "Mr. Deeds Goes to Town," and it came to Victoria under the Columbia banner, settling down at the Capitol Theatre to get an enthusiastic reception.

From under Mr. Capra's magic wand has sprung a new Gary Cooper, humorous, amiable, vibrant and winning. Miss Arthur, too, is disclosed in all her glory. Her performance can only be described as irresistible.

"Mr. Deeds Goes to Town" has to do with a young man from a small town who falls into a fortune of $20,000,000. He is taken to New York against his will to receive the money. Grafters buzz around him like bees around honey. Newspapers label him the "Cinderella Man." The town goes wild.

One of the reporters anonymously strikes up his acquaintance to get exclusive stories, and remains to fall in love with him and, unconsciously, causes him so much woe that he attempts to give his fortune away. This move succeeds in getting him arrested for insanity.

DRAMA OF AIR IS PLAZA OFFERING

"West Point of the Air" Has Excellent Films of Flying in Formation

The highest camera set-up ever attempted for a motion picture of aerial manoeuvres provides startling thrills in "West Point of the Air," drama of army aviation which comes tomorrow to the Plaza Theatre. The new picture was filmed at Randolph Field, Texas, by the Metro-Goldwyn-Mayer studios.

Perched 168 feet in the air on top of Randolph Tower, famous 4,000,000 candlepower beacon that can be seen by planes for thirty miles, a Hollywood camera crew pointed their lenses to the sky.

Among the many startling aerial formations photographed from the precarious "set-up" was a training formation of one hundred ships in letters "U.S.A." Dozens of V, or "chevron" formations and other air achievements roared past the dizzy camera height.

Bombers in flight, squadrons of student planes "taking off" for training flights, and other phases of flying instruction were captured by the cameras in thrilling closeups.

The camera staff was headed by Clyde de Vinna, M.G.M.'s famous "globe-trotter," who has made pictures in Africa, the Arctic, the South Seas and other distant locales.

ENGLISH PICTURE ON ATLAS SCREEN

Fritz Kortner Plays Role of Turkish Sultan in "Abdul the Damned"—Good Cast

Showing Monday, Tuesday and Wednesday at the Atlas Theatre, "Abdul the Damned," which is one of the greatest and most lavish films which B.I.P. has ever made, tells the story of Abdul Hamid II, Sultan of Turkey, the last of the Eastern tyrants, who was eventually deposed for extreme cruelty to his subjects.

One of the most vicious and cunning of men who ever lived, he had men exiled or executed on the slightest pretext, until the young Turks rebelled, rose up in arms, and finally Abdul himself was banished.

It is this part of his life which the B.I.P. film depicts. It discloses the cloak of mystery which surrounds much of the intrigue which was rife around the court of Abdul, and shows the various happenings which led up to the rebellion of the Young Turks.

Fritz Kortner plays the role of Abdul Hamid, a part which gives this great actor the opportunity to display his forceful acting, an opportunity of which he takes full advantage, giving one of the most brilliant screen performances witnessed for many a day. Nils Asther also gives what is claimed to be his most brilliant performance ever in the role of Kadar Pasha, the chief of police of Constantinople—conspirator, schemer and murderer.

AMUSEMENTS

On the Screen

Atlas—Fritz Kortner in "Abdul the Damned."

Capitol—"Mr. Deeds Goes to Town," with Gary Cooper.

Columbia—Ricardo Cortez in "I Am a Thief."

Dominion—"Rhodes, the Empire Builder," starring Walter Huston.

Plaza—Robert Young in "West Point of the Air."

COLUMBIA OFFERS MYSTERY PICTURE

"I Am a Thief," With Ricardo Cortez and Mary Astor Currently Featured

The bloodstained records of all the famous jewels in human history make no mention of diamonds called "The Kareninas." They exist only in the imagination of the screen playwrights, whose story of the diamonds which were the objective of Europe's most daring jewel thieves and the keenest police agents of the Continent, is now the Warner Bros. production, "I Am a Thief," which comes to the Columbia Theatre tomorrow, with Ricardo Cortez and Mary Astor in the stellar roles.

This picture, "I Am a Thief," is the story of the breath-taking adventures of a band of daring international jewel robbers and their battle with secret service operatives on the Continent during their attempt to steal the almost priceless Karenina diamonds, which results in several mysterious and baffling murders.

VIOLET FOWKES' DANCE RECITAL IS ARRANGED

On Friday, June 19, the Violet Fowkes Studio will present its annual dance revue at the Empire Theatre.

Special attention is being paid to costuming and lighting, and the programme includes dances of all types in group and solo numbers.

The closing number, "Springtime in Japan," in which forty children will take part, will be a feast of color and grace.

Studio Recital Gives Pleasure

A violin and piano recital was held yesterday afternoon in the B.C. Academy of Music by the junior pupils of Mr. and Mrs. E. Semple.

Piano duets were played by Charles Tiers and Mrs. Semple, also by Evelyn Pepper and Mrs. Semple. Violin solos were given by Mabel Richards, Frank Beaumont, Firmin De Leenheer, Doreen Mugford and James Wren.

Piano solos were well played by Charles Tiers, Georgina Worth, Helen Sylvester, Ivy Spencer, Evelyn Pepper, Enid Fox and Ursula Hills. A piano duet was nicely played by Margaret and Georgina Worth and brought a very enjoyable recital to a close. The senior recital will be held on June 27 in the Victoria Truth Centre.

"Only last year in India," boomed the club bore, "I suddenly found myself face to face with a man-eating tiger."

"And only last week," murmured the quiet little man in the corner, "in a restaurant, I found myself face to face with a man eating fish."

Scene in Dominion Film

Walter Huston and Basil Sydney Surrounded by Savage Matabeles in a Scene From "Rhodes," Which Is Now Being Shown at the Dominion Theatre. It Is an English Picture.

Japanese Girls to Dance

A group of young Victoria Japanese girls who have donned their finest kimonos to portray the inimitable dances of their country at the "Dance Revue" to be given by the Florence Clough Academy at the Royal Victoria Theatre, Friday, June 12

Mrs. Nichol Lending Her Home for Fete

Members of the Gonzales Chapter, I.O.D.E., are planning a delightful garden fete to be held on June 17, and the regent, Mrs. W. C. Nichol has again generously offered her beautiful grounds for this purpose.

Under the experienced convenership of several of the members, there will be many attractions. The gardens alone at this time of year are worthy of inspection, the rose garden being particularly beautiful. Tea will be served, also ice cream and other refreshments. There will be fortune telling, games, and pony rides for small folk. A ballet on the lawn will be a feature of the entertainment.

Conveners are as follows: Tea, Mrs. Stuart Robertson and Mrs. F. J. Davis; bridge, Mrs. E. G. Prior and Mrs. A. N. Mouat; games, Mrs. Curtis Sampson; ice cream, Miss Clearihue and Mrs. C. B. Peterson; fancy work and superfluities, Mrs. B. H. T. Drake and Mrs. Denbigh; sweets, Miss Norma Macdonald and Mrs. Sydney Barker; home cooking, Mrs. Garrard and Mrs. Guillod; fortune telling, Miss Audrey Wood; pony rides, Athol Sutherland Brown.

Those wishing to reserve tables for bridge may do so by telephoning Mrs. E. G. Prior, E 9519, or Mrs. A. N. Mouat, E 3297.

Conclude Year With Tea Party

The Overseas League concluded its season with a delightful and largely-attended tea at the Victoria Yacht Club yesterday afternoon. No formal programme having been arranged, the guests, after being greeted by the president, Mr. T. H. Laundy, scattered about the lawns until tea-time, and later Mr. and Mrs. Beaumont kindly took out a party on their boat.

The afternoon was thoroughly enjoyed, among the guests being the following: Mr. and Mrs. T. H. Laundy, Lady Emily Walker, Mrs. A. E. Griffith, Mrs. Alec Fraser, Mr. and Mrs. Jutson Fisher, Mrs. O. M. Jones, Miss Ruth Jones, Mrs. W. Downs, Mrs. R. B. McMicking, Colonel Harrison, Miss Crease, Miss E. Pemberton, Dr. and Mrs. A. V. Price, Mr. and Mrs. Victor Price, Mr. A. E. Sherwood, Capt. and Mrs. Thorpe-Doubble, Capt. and Mrs. Holmes, Mrs. David Doig, Mrs. Lang-Hyde, Mrs. Willans, Mrs. L. Storey Waller, Mr. and Mrs. Beaumont, Mr. Stuart Bruce, Miss Doris Ashdown, Mrs. A. E. Hodgins, Mrs. Stewart Williams, Mr. and Mrs. J. Stewart Williams, Miss Bowron, Mrs. R. B. Mosher, Sir Charles Delme-Radcliffe, Mr. and Mrs. Monteith, Mrs. Bennett, Mrs. Newcomen, Mr. and Mrs. Leach, Col. H. T. Goodland, Capt. and Mrs. H. W. N. Moorhouse, Mr. Geoffrey Kitto, Mme. Sanderson-Mongin, Mrs. J. Gourlay Lang, Mr. and Mrs. Miles Harrison, Col. F. P. Smyly, Mr. Middleton Evans, Mrs. Taylor Wood, Mrs. Wheatley, Miss Ewing, Mrs. Saxton White, Mr. and Mrs. Stuart Robertson and many others.

During tea a message was read from His Honor the Lieutenant-Governor and Mrs. Hamber, expressing regret at their inability to be present.

University Women Are Tea Guests

Following an enjoyable precedent of other years, Mrs. A. W. McCurdy yesterday afternoon entertained the University Women's Club at tea at her beautiful country home, Malahat Park. About sixty members and friends drove out from the city and spent a delightful afternoon.

Welcomed by Mrs. McCurdy and the club president, Dr. Olga Jardine, were the following: Dr. Helen Ryan, Mrs. T. W. A. Gray, Miss Norah Drury, Mrs. Murphy, Miss Jessie Roberts, Mrs. T. H. Johns, Mrs. H. B. Turpin, Mrs. Oscar Lucas, Mrs. H. E. Young, Mrs. Allon Peebles, Mrs. Gunning, Mrs. Edna Godson, Dr. Henrietta Anderson, Mrs. F. Green, Mrs. Hazel Hodson, Miss Jeannette Cann, Miss Rita Sargent, Miss Hazel Sargent, Miss M. Blankenbach, Miss Dorothea Hay, Mrs. J. O. Cameron, Mrs. J. C. F. Hyndman, Miss M. R. Smith, Miss Patricia Hamilton Smith, Miss Laura Archibald, Miss Maxwell, Miss Iris Garnett, Mrs. McAskill, Miss Margaret Crummy, Miss Margaret Knott, Miss Alice Bell, Miss Stibbards, Miss Rayner, Miss Eleanor McLeod, Miss Martin and Miss Watson (Sudbury, Ont.), Miss Isabel Thomas, Mrs. Betterton, Miss Audrey Alexandra Brown, Miss Evelyn Harper, Misses Eugene and F. Cantwell, Miss D. Tate, and Miss M. R. Smith.

PRESENTATION MADE

Dr. Olga Jardine and Miss Thomas presided at the artistically-appointed tea table, which held a bowl of wild columbine, iris and maidenhair fern, and assisting with the serving were Misses Rita and Hazel Sargent, Miss Maxwell, Miss Archibald, Miss Kathleen Johnston, and Miss Dorothea Hay. Miss Evelyn Harper added to the pleasure of the tea hour with two piano numbers.

A happy incident of the occasion was the presentation to Dr. Helen Ryan of a candle-lit cake in honor of her approaching birthday. Presented with a complimentary speech by the hostess, Mrs. McCurdy, the cake was cut by Dr. Ryan and served to the guests. Dr. Henrietta Anderson, in a characteristically witty manner, proposed the vote of thanks to the hostess, this being endorsed with hearty applause.

A young lady and her aunt, returning home from work one pay day, were relieved of their money by a stick-up man. The young lady, rushing over to a policeman, exclaimed, "I've been robbed of my pay and my aunt's pay."

"Cut out the pig Latin and tell me what happened," the policeman ordered.

Nanaimo Wedding Is Smart

The marriage took place at high noon on Friday at the Presbyterian Church, Nanaimo, Rev. H. T. Allan officiating, when Eda Ellen Antoinette, eldest daughter of Mr. and Mrs. Alf Dendoff, of Victoria, became the bride of Mr. John Fleming Clarkson, eldest son of Mr. and Mrs. D. Clarkson, Park Avenue, Nanaimo.

The bride was given in marriage by her father, and was attended by Miss Elnora Dendoff and Miss Peggy Lewis as bridesmaids, and little Miss Audrey McVider as flower-girl. Mr. E. Inglis played the wedding music and also accompanied Miss Marjorie Lewis and Miss Muriel Kennedy, who sang as a duet, "I Love You Truly" as the register was being signed.

Mr. James Clarkson was best man and Mr. W. Good and Mr. J. Bertram were the ushers.

BEAUTIFUL GOWN

The bride looked lovely in a gown of lustrous white satin and lace, and her wedding veil was of embroidered net, arranged in halo style and held with a wreath of orange blossoms. She carried a bouquet of sweetheart roses and carnations, showered with sprigs of lily of the valley and rosebuds.

The bridesmaids wore frocks of Nile green and orchid respectively, made in Victorian style. Their tiny flat hats were tied with long streamers at the back of the hair, and they carried Colonial bouquets of carnations and lily of the valley. The little flower girl, Miss Audrey McVicker, wore a Kate Greenaway frock of lemon organdie, a poke bonnet trimmed with forget me nots, and she carried a shepherd's crook on which was tied a posy of flowers.

RECEIVE IN CHURCH HALL

A reception was held in the church hall, the parents of the bride and groom receiving the guests. Mrs. Dendoff wore a navy blue and white suit and white accessories, while Mrs. Clarkson was in a navy blue silk dress and full-length coat.

During the reception, Mrs. G. Muir, accompanied at the piano by Mrs. S. A. Hindmarch, sang "June Brought the Roses." The bride and groom left on the afternoon boat for Vancouver, where the honeymoon will be spent, the bride traveling in a white polo suit, a white taffeta blouse with red buttons and a white sailor hat. She also wore a corsage bouquet of red and white carnations.

On their return, Mr. and Mrs. Clarkson will reside on Bruce Avenue, Nanaimo.

ENGAGEMENTS

MOUAT—ALLAN

Rev. William and Mrs. Allan, of Glyn Road, Saanich, announce the engagement of their only daughter, Ann Ogilvie, to Mr. Colin Francis Mouat, third son of Mr. and Mrs. Gilbert J. Mouat, Ganges, Saltspring Island. The marriage will take place in Wilkinson Road United Church on Wednesday, July 8, at 3.30 p.m.

FIELD—CASSELMAN

Mrs. F. L. Casselman, of Saturna Island, announces the engagement of her daughter, Florence E., to Mr. F. W. Field, Jr., both of Saturna Island. The wedding will take place there on June 20.

MARCHANT—FERGUSON

Mr. and Mrs. J. B. Ferguson, 2549 Cavendish Avenue, announce the engagement of their only daughter, Winifred, to Mr. Donald Marchant, younger son of Mr. and Mrs. A. Marchant, 1385 Hampshire Road. The wedding will take place at 1 o'clock on Friday, June 26, at St. Mary's Church, Oak Bay.

LOGAN—KENNEDY

Mr. and Mrs. W. S. Kennedy, 3280 Cook Street, announce the engagement of their only daughter, Ellen Kathleen, to Mr. Clarence Edward Logan, eldest son of Mr. C. B. Logan, of 1141 View Street. The wedding will take place early in July at St. Alban's Church.

BROWN—TAYLOR

The engagement has been announced between Agnes, younger daughter of Mrs. W. Daniel, of Winnipeg, and of the late Mr. Robert Taylor, and Mr. William Brown, younger son of Mrs. R. O. Brown, 929 Catherine Street, Victoria. The wedding will take place on June 17 in Victoria.

Pianist to Give Talk To Teachers

In connection with his visit to the city in his capacity as examiner for the Royal Schools of Music, Dr. Lloyd Powell, of London, one of England's leading musicians, will hold a reception for music teachers of the city at the Y.W.C.A. tomorrow evening, and will give a talk illustrated with pianoforte numbers by Prokofief, Debussy and Ireland.

Dr. Powell has a distinguished career. At an early age he showed precocious musical ability, winning a scholarship which took him to the Royal College of Music, where he studied under Sir Walter Alcock, Sir Frederic Bridge and Sir Villiers Stanford. Subsequently he went to Germany to continue his studies under Busoni, and since he entered the concert field, has given recitals in practically every part of of the British Empire and also in France and Germany. Today he is a professor at the Royal College of Music, London.

He left London in March to conduct examinations for the Royal Schools, and before arriving in Canada, spent a short time in Jamaica. He has to visit a number of centres on Vancouver Island after he concludes his work in Victoria on Tuesday.

Last year Dr. Powell was in Australia and New Zealand, and in the latter country, while in Wellington, met G. A. Bucklin, former United States Consul here. Mrs. Bucklin and their daughters, the Misses Mary and Adele Bucklin, with whom he spent some pleasant musical evenings. While in England during the past year he met them again, and by a happy coincidence may meet them in Canada, as they are now in Toronto, through which he must pass on his way back to England.

Sunset Meeting Ends Conference

WASHINGTON, June 6 (AP).—Six thousand country women today had closed their international conference with a sunset session yesterday beside the Potomac River.

The water gate alongside Lincoln Memorial was the setting, its majestic flight of marble steps proving ideal for the procession of flags of the twenty-eight participating nations down an aisle of honor formed by 4-H Club Girls, Girl Scouts and Girl Reserves.

PLAZA THEATRE
MONDAY – TUESDAY – WEDNESDAY
Wallace Beery's Greatest Hit!
He was a joy in "Hell Divers," but wait till you see him now in this amazing romance. Hundreds of twisting, diving planes, thousands of men, in a romance it took months to make!
Wallace BEERY in WEST POINT of the AIR
With MAUREEN O'SULLIVAN, ROBERT YOUNG, LEWIS STONE, JAMES GLEASON
—ALSO—
HEARTLESS?
So the world thought... but here is the TRUE story of the world's most famous songbird... Her Loves... and Those Who Loved Her...
Gloriously sung and played by
EVELYN LAYE "EVENSONG"

DANCE REVUE
Presented by FLORENCE CLOUGH DANCE ACADEMY
A brilliant display of superb dancing, exquisite costumes, gorgeous settings—a performance par excellence.
ROYAL JUNE 12
Tickets—55c, 80c, $1.05, Including Tax, at Studio, E 2778. Box Office Opens June 10.

MADAME EVA BAIRD
PRESENTS HER PUPILS IN
RECITAL
WEDNESDAY EVENING, JUNE 17, 8.30 EMPRESS HOTEL BALLROOM
Tickets 55c and 35c at Fletcher's or at Door

SHOWING ALL WEEK— FRANK CAPRA'S "PIXILATED" ROMANCE OF LAUGHTER
DAILY AT 11.55, 2.15, 4.35, 6.57 and 9.19
GARY COOPER in "Mr. DEEDS Goes To Town" with JEAN ARTHUR
DAILY 12–2 20¢
ADDED FEATURES POPEYE CARTOON "I SKI LOVE SKI YOU SKI" SPORTLIGHT "TENSE MOMENTS"
CAPITOL

DOMINION 2 EXCLUSIVE FIRST-RUN PICTURES
MONDAY only at 1.11, 4.00, 6.56, 9.47
'Rhodes the EMPIRE BUILDER' WALTER HUSTON as CECIL RHODES, PEGGY ASHCROFT as ANNA CARPENTER, OSCAR HOMOLKA as KRUGER
—PLUS— At 12.00, 2.51, 5.42, 8.38
A Fast-Running Tensely Exciting Melodrama
"Another Face" WITH Wallace FORD • Brian DONLEVY
STARTS TUESDAY THE FIRST DANCING MUSICAL IN 100% NEW TECHNICOLOR
DANCING PIRATE
Introducing CHARLES COLLINS new dancing sensation of the screen
An Event in the World of the Theatre!

ATLAS
. . . She Became a Willing Favorite of a Sultan's Harem to Save the Life of the Man She Loved
LIBERTY GAVE THIS TRIUMPH ★★★ ½ Stars As an Extraordinary Picture
"Abdul the Damned"
WITH FRITZ KORTNER, ADRIENNE AMES, NILS ASTHER
And an All-Star Cast
MON. TUES. WED.
• ADDED • See Why the Recent Expedition Failed "Wings Over Mt. Everest"
SPECIAL! ON OUR SCREEN!
Major Bowes' Unit No. 2
Twenty Minutes of Delightful Entertainment!
• ALSO •
THE EASY ACES IN "DEBONAIR NEW ORLEANS"

VIOLET FOWKES' STUDIO
Presents
"DANCE AND BE HAPPY"—EMPIRE THEATRE, FRIDAY, JUNE 19
Tickets: 50c and 35c. Obtainable at Studio.

Columbia
MATS. 10c MON. TUES., WED. EVES. 15c
SEE HOW A FEMALE PHILO VANCE GOT HER MAN!
I am a thief
MARY ASTOR • RICARDO CORTEZ
ADDED
Pop! GO THEIR HEARTS! CHAMPAGNE for BREAKFAST
With MARY CARLISLE • HARDIE ALBRIGHT
ALSO HOLLYWOOD MOVIE PARADE

MARINE, RAIL and AIR

LINER AWAY FOR ORIENT

President Jefferson Out Last Evening With Big List Of Passengers

Carrying one of the biggest westbound passenger lists in some time, the American Mail Line Ss. President Jefferson, Captain Alvin O. Lustie, U.S.N.R., commander, sailed for Far East ports last evening. The liner arrived from Seattle alongside Rithet Piers at 5 p.m., and after embarking passengers, taking on mails and some general cargo, cleared for Yokohama, her first port of call on the other side of the Pacific.

Travelers boarding the big liner here were Lieut.-Colonel Randolph Coyle, U.S.A., Mrs. Coyle and Randolph Coyle, iv., who spent several days here; G. H. Dickson, who crossed from Southampton on the R.M.S. Queen Mary and flew across the United States, going to Shanghai in company with his daughter, Miss E. H. M. Dickson, who arrived several weeks ago aboard the Ss. President McKinley; and Mr. and Mrs. D. Bingham, from Vancouver, who are en route to Hongkong.

M. McKay Wright, of Birmingham, Alabama, was leading a round-the-world cruise party of ten members, while others aboard the ship proceeding around the world were Miss M. E. Fowler and Miss L. K. Rosa, of Portland; George W. Armstrong, connected with the Armstrong Sporting Goods Store in Ogden, Utah; and O. F. West, of New Orleans.

ORIENT TOURISTS

Tourists for the Orient included G. Ward, from Montana; Miss Meribeth Cameron, of Cleveland; Miss Annie Elliott, also of Cleveland; Miss Helen Hilton, of Livingston; Miss Emma Stuhkjaer, of Glendive, Mont.; Miss Grace Kennedy, of Denver; A. C. Vanauedal, of Cleveland, and Miss Mary Virginia Well, Chicago.

Teachers represented quite a party. Among them were Miss Lucretia Belting, going to Manila, and Miss Evelyn Meyers, for Peiping. Missionaries included Miss Leila Dingle, of Seattle, going to Manila, and Mrs. Mardie Smythe and daughters, Shanghai. Among the businessmen going to the Orient were J. W. Durham, of the Standard Oil Company, Hongkong, and Fred Harris, British American Tobacco representative, returning to Shanghai.

Lieutenant J. W. Bundy, U.S.N., was a passenger bound for Manila, accompanied by Mrs. Bundy and family; Ensign F. M. Price, U.S.N., was going to join the Asiatic Fleet, and Captain J. E. McDonald, U.S.N., was also en route to join the fleet in Orient waters.

SAILED FOR SOUTH

Bound for San Francisco, Wilmington and San Diego, the Pacific Steamship Lines Ss. Ruth Alexander arrived alongside Rithet Piers at 11 o'clock last night and sailed one hour later, after embarking a number of Island and Mainland travelers going South.

Victorians boarding the liner here included H. W. Bowers, Miss A. Webb, Mr. and Mrs. J. M. Stewart, Mr. and Mrs. A. Silsby and Mr. and Mrs. E. W. Bickle. Among the Mainland passengers joining the liner here were Miss Frances Fowler, Mrs. H. Witham, Miss L. Slutker, Miss Thelma McKay, Miss Isabel Bruce, Mrs. A. C. Halford, Mrs. S. Crowley, Miss F. Crowley, Miss Ora French, Miss Mildred Woodley, Miss Nancy Scouse, Miss Jean Duff, Mrs. J. S. Duff, Miss V. Webb, Mrs. H. Insley, Mrs. M. G. Perry, J. C. Graves, Cyril Liddell, Harold Insley, Mr. and Mrs. J. Lee and Mrs. H. M. Severn.

On a tour of inspection, H. B. Brittan, passenger traffic manager of Pacific Steamship Lines, San Francisco, was aboard the Ss. Ruth Alexander last evening going South. He arrived in Seattle on the Ss. H. F. Alexander and was accompanied by Mrs. Brittan.

DUE THIS WEEK

Ships due here this week inbound include the H. F. Alexander, President Jackson, Emma Alexander, Tyndareus, Moveria, Nebraska and Niagara. The Tyndareus is due Tuesday, the Jackson on Wednesday, and the Niagara on Thursday. Outbound will be the H. F. Alexander on Tuesday, the Empress of Asia on Wednesday, and the Emma Alexander on Saturday. The Asia is sailing early, having to make the call at Honolulu this trip.

BARGAIN FARE

BANFF and return $11.73

From VICTORIA

FRIDAY, JUNE 12

Good on steamers leaving Victoria at midnight, Thursday, June 11, or 1:45 p.m. Friday, June 12, and directly connecting trains from Vancouver.

Returning, tickets are good to leave on any train up to and including early morning train from Banff at 1:45 a.m. Wednesday, June 17.

CHILDREN, HALF FARE

Tickets good in day coaches only. No baggage checking privileges.

Enjoy a wonderful week-end in the majestic Canadian Rockies.

Banff Springs Hotel Open June 13 to Sept. 13

TICKET OFFICES

1086 Government Street - Garden 4177

Wharf Ticket Office - - Garden 3295

Canadian Pacific

Canadian Oriental ALL-EXPENSE Cruise $373 from Victoria B.C. JULY 4th

Summer offers no more thrilling opportunity than this! 47 happy, luxurious days and nights on a famed American Mail Liner and in the fascinating Orient . . . Japan and China and the Philippines!

$373 Includes Everything

Your fare is the complete cost. It provides splendid Tourist Class accommodations, meals and entertainment on board ship . . . and all necessary guides and transportation for sightseeing, hotel rooms and meals in Yokohama, Tokyo, Kamakura, Kyoto, Nara, Nagoya, Shimidzu and Kobe in Japan, Shanghai and Hongkong in China, and the Philippines' picturesque Manila.

Directed by Janet Barton

Under the skilled direction of Janet Barton of Victoria, B. C., the Cruise begins July 4th at Victoria, returning August 19th.

Get full information from your own Travel Agent at once. Or write us for special literature. Learn too, about other American Mail Line Escorted Cruises, All-Expense Tours (under direction of leading tourist agencies) and entirely independent trips . . . available at all times.

American Mail Liners sail every other week from Victoria, allow you to stopover as you choose, continue on the next or a later identical ship: famous for all outside staterooms, outdoor swimming pools, movies, orchestras . . . marvelous food.

AMERICAN MAIL LINE

909 Government Street Garden 7941

THE SHORT ROUTE TO THE ORIENT

TRAVEL BARGAINS

From and To

VICTORIA, DUNCAN, NANAIMO, COURTENAY, PORT ALBERNI

on

June 12 and 13

	Round Trip
Victoria-Duncan	$1.00
Victoria-Nanaimo	$1.50
Victoria-Qualicum Beach	$2.05
Victoria-Courtenay	$2.80
Victoria-Port Alberni	$2.70

Correspondingly low fares to other points.

Children 5 years and under 12, half fare.

Tickets good going only on June 12 and 13. Return limit, to leave destination not later than June 16, 1936.

No baggage checked.

Ask the Ticket Agent

ESQUIMALT & NANAIMO RAILWAY

ALASKA CRUISE

8½ days passage, meals and berth (except at Skagway). $90

HERE is your vacation for 1936—an 8½ day cruise to Alaska, land of contrasts, romance, unexcelled scenery, refreshing climate—and remember the whole way you will experience Canadian Pacific service on a ship famous for her comfort and pleasure facilities. You will enjoy all the delights of Canadian Pacific cuisine, courtesy and entertainment.

Regular sailings during the Summer from Vancouver and Victoria. (Enquire about Special 11-Day Cruises).

Canadian Pacific

ENTERED FOR YACHT RACES

Fast Craft From Vancouver Which Will Compete in Big Regatta

Many fast craft will compete in the P.I.Y.R.A. Regatta here at the end of this month and early in July. Among them will be the two yachts pictured above, the top one being Riowna, owned by C. F. Gyles, and the lower one, Lady Van, owned by Hon. E. W. Hamber, Lieutenant-Governor of British Columbia.

In connection with this regatta, F. Clifford Adams, secretary of the Royal Victoria Yacht Club, and the committee assisting him, are working hard on the programme, which is one of the most ambitious attempted by Northwest yachting organizations in some years.

RIOWNA

Yachting is bucking up at the Cadboro Bay headquarters of the local club, too. The races on Saturdays and Sundays are attracting a lot of keen young chaps, who will be ready to take over from the veterans in the days to come.

CLUB CRUISE

Next Saturday, Commodore Thomas Mercer is heading a fleet cruise to Roche Harbor, San Juan Island. This is the first occasion in some years that a Victoria yacht-

LADY VAN

ing group will rendezvous in American waters.

In this connection, arrangements have been made with United States Customs to facilitate the entry of the boats, which should arrive at Roche Harbor not later than 4 p.m., Saturday. It is expected that the entire fleet of the local club will make the trip, the star boats and dinghies going across Haro Strait in tow, and will return to Cadboro Bay on Monday evening.

Rainbow Sea Cadets

Orders, by Lieutenant-Commander P. W. Tribe, follow:

Parades, for week ending June 13: The annual inspection by the district cadet officer will be held on Tuesday, June 9. All ratings must be present. Any rating not present will be automatically struck off strength. Friday, all classes will parade at the Drill Hall. Sunday, June 14, church parade. Details will be announced on Friday.

Strength decrease: D. Meredith has been struck off strength at his own request. D. McLean has been struck off strength for non-attendance.

Duties for week: Duty division, Red Division; duty bugler, Cadet Moffatt.

H. CLARKE, W.O.,
Sea Cadet Corps.

At a children's tea party at the palace, the curate's little girl said: "My chicken laid an egg today."

The vicar's little girl replied: "Ours laid two eggs."

The bishop's little daughter, not to be outdone, said: "That's nothing, my father laid a foundation stone this afternoon."

ISLAND HAS BIG APPEAL

Attractive Bargain Fares on Local Railway Should Promote Travel

Vancouver Island is lovely enough at any time of the year to suit anybody, but just now it is probably as near its best as it can possibly be during the twelve months. It has everything to please the eyes in a scenic way, and each part has its own appeal. There is nothing of a sameness in any fifteen minutes of the travel time you devote to it.

There is no better way of getting in touch with the Island's beauties than in a day spent in traveling by train between Victoria and the Alberni, on the West Coast, or the pleasant communities at the end of the road in the lovely Comox Valley.

The train passes through the Langford Plain, with its scattered homes and gardens; climbs the Malahat to give you wide pictures of Saanich Inlet and the Gulf Island waters; takes you through big timbers, along the aisles of which you catch frequent glimpses of lake surfaces and streams flowing seaward; into bustling little towns, and by broad acres surrounding prosperous-appearing farmhouses.

Whatever your destination, the ride will be satisfying, but if you like a real thrill or two, take the run to Port Alberni. As the train climbs along the rocky face of the hills towering above Cameron Lake, you will feel well repaid many times over, and as you near the divide between the east and west coasts, you can look over the top of Cathedral Grove towards the peaks of the mountain range, and as the engine slips down grade, the wide panorama of the Alberni area is spread out below and you see in the distance the water of the canal.

FOR WEEK-END

It is now possible, occasionally, to see all of Vancouver Island served by the Esquimalt & Nanaimo Railway at very low cost. Bargain fare outings were offered to Vancouver Island residents last Summer and proved very popular, and promise to be equally so this season. The second opportunity this year will be offered at the week-end, when the purchasers of tickets will have the option of going on either Friday or

Ocean and Coastwise Movements

Weather Report

ESTEVAN—Northwest, light; 29.64; 63, light swell.
LEONARD ISLE—Clear; northwest, light; 29.77; light swell.
PACHENA—Partly cloudy; calm; 29.66; 62; smooth.
CARMANAH—Partly cloudy; calm; 29.70; light swell.
CAPE BEALE — Overcast; southeast, light; 29.72; light swell.

Wireless Report

(Estevan, 8 p.m., unless otherwise stated.)
PRINCESS MAQUINNA—At Hesquiat, 6 o'clock, southbound.
ESTEVAN—At Hesquiat, 4 o'clock, northbound.
MOLDANGER—Left Los Angeles for Seattle, 160 miles south of Cape Flattery.
TRAFALGAR — Bound Vancouver, off Cape Flattery.
TREBARTHA—Bound Victoria, due this evening at 7 o'clock.

Coasting Craft

VICTORIA - VANCOUVER — Ss. Princess Kathleen or Ss. Princess Marguerite will leave Victoria daily at 1:45 p.m., for Vancouver; Ss. Princess Kathleen or Ss. Princess Marguerite will arrive Victoria daily at 2:40 p.m. from Vancouver. Ss. Princess Elizabeth or Ss. Princess Joan will leave Victoria daily at 12 midnight for Vancouver; Ss. Princess Elizabeth or Ss. Princess Joan will arrive Victoria daily at 7 a.m. from Vancouver.

VICTORIA-SEATTLE—Ss. Princess Kathleen or Ss. Princess Marguerite will leave Victoria daily at 5 p.m. for Seattle; Ss. Princess Kathleen or Ss. Princess Marguerite will arrive Victoria daily at 12:50 p.m. from Seattle. Ss. Iroquois will leave Victoria daily at 9 a.m. for Seattle. Ss. Iroquois will arrive Victoria daily from Seattle at 2:25 a.m.

NANAIMO-VANCOUVER — Ss. Princess Elaine will leave Nanaimo daily except Saturday and Sunday at 5 a.m. and 2:30 p.m., arriving at Nanaimo daily except Saturday and Sunday at 1:15 p.m. and 8:15 p.m.; Ss. Princess Elaine will leave Nanaimo Saturday only at 5 a.m., 2:30 p.m. and 8:15 p.m., arriving at Nanaimo Saturday only at 1:15 p.m. and 8:15 p.m.; Ss. Princess Elaine will leave Nanaimo on Sunday only at 5:45 p.m., arriving at Nanaimo on Sunday only at 1:15 p.m. and 11:15 p.m.

VICTORIA-WEST COAST — Ss. Princess Maquinna will leave Victoria for West Coast of Vancouver Island ports on the first, eleventh and twenty-first of each month at 11 p.m.

VANCOUVER-NORTHERN BRITISH COLUMBIA—Ss. Princess Adelaide will leave Vancouver every Wednesday for Prince Rupert and way ports at 5 p.m.; Ss. Prince Rupert or Ss. Prince George will leave Vancouver for Stewart and way ports every Monday at 5 p.m.; Ss. Cardena will leave Vancouver every Tuesday at 5 p.m. for Prince Rupert and way ports; Ss. Catala will leave Vancouver every Friday at 5 p.m. for Stewart and way ports.

VANCOUVER — QUEEN CHARLOTTE ISLANDS—Ss. Prince Charles will leave Vancouver every alternate Saturday, for Queen Charlotte Island points and Prince Rupert at 5 p.m.

SWARTZ BAY-FULFORD HARBOR—Mv. Cy Peck will leave Swartz Bay daily, except Wednesday, at 9:30 a.m. and 5 p.m.; Wednesdays only at 7 p.m.; Sundays only at 9:30 a.m., 11:30 a.m., 5 p.m. and 7:45 p.m. Mv. Cy Peck will leave Fulford Harbor daily, except Wednesdays, at 8:15 a.m. and 4 p.m.; Wednesdays only at 8:15 a.m.; Sundays only at 8:15 a.m., 10:30 a.m., 4 p.m. and 6:45 p.m.

BRENTWOOD-MILL BAY—Mv. Cascade, starting from Brentwood at 8 a.m., will leave there every hour after daily and including 8 p.m. Mv. Cascade, starting from Mill Bay at 8:30 a.m., will leave there every hour after daily and including 6:30 p.m.

VICTORIA - GULF ISLANDS — Princess Mary leaves Victoria every Tuesday for James Island, Piers Island, Port Washington, Garges Harbor, Mayne Island, Galiano Island and Vancouver at 10:30 a.m.

VICTORIA-PORT ANGELES—Ss. Iroquois will leave Victoria daily for Port Angeles at 9 a.m.; Ss. Iroquois will arrive Victoria daily from Port Angeles at 2:25 a.m.

SIDNEY-ANACORTES—Ss. Rosario will leave Sidney daily for Anacortes at 1:15 p.m.; Ss. Rosario will arrive Sidney daily from Anacortes at 1:15 p.m.

Shipping Calendar

TO ARRIVE

RUTH ALEXANDER—California ports, June 4.
TYNDAREUS—China and Japan, June 8.
H. F. ALEXANDER—California ports, June 8.
PRESIDENT JACKSON — Philippines, China and Japan, June 10.
MOVERIA—United Kingdom, June 11.
NIAGARA—Australia, New Zealand, Fiji and Hawaii, June 11.
EMMA ALEXANDER—California ports, June 11.
NEBASKA—United Kingdom, June 13.
HIYE MARU (Vancouver)—Japan ports, June 15.
H. F. ALEXANDER—California ports, June 16.
PACIFIC TRADER. — United Kingdom, June 18.
EMPRESS OF CANADA — Philippines, China, Japan and Hawaii, June 17.
RUTH ALEXANDER—California ports, June 18.
H. F. ALEXANDER—California ports, June 23.
PRESIDENT McKINLEY — Philippines, China and Japan, June 24.
EMMA ALEXANDER—California ports, June 25.
NARENTA—United Kingdom, June 27.
EMPRESS OF RUSSIA — Philippines, China and Japan, June 29.
PAPICIO RELIANCE—United Kingdom, June 30.
H. F. ALEXANDER—California ports, June 30.

TO DEPART

EMMA ALEXANDER—California ports, June 5.
PRESIDENT JEFFERSON—Japan, China and Philippines, June 8.
H. F. ALEXANDER—California ports, June 9.
EMPRESS OF ASIA—Hawaii, Japan, China and Philippines, June 10.
NIKAWA MARU (Vancouver) — Japan ports, June 13.
EMMA ALEXANDER—California ports, June 13.
H. F. ALEXANDER—California ports, June 16.
NIAGARA—Hawaii, Fiji, New Zealand and Australia, June 17.
PRESIDENT JACKSON—Japan, China and Philippines, June 20.
RUTH ALEXANDER—California ports, June 24.
H. F. ALEXANDER—California ports, June 23.
EMPRESS OF CANADA—Hawaii, Japan, China and Philippines, June 27.
HIYE MARU (Vancouver)—Japan ports, June 27.
EMMA ALEXANDER—California ports, June 27.
H. F. ALEXANDER—California ports, June 30.

Transpacific Mails

CHINA AND JAPAN

PRESIDENT JEFFERSON—Mails close 4 p.m., June 6. Due at Yokohama, June 15; Shanghai, June 23; Honokong, June 26.
*EMPRESS OF ASIA—Mails close 4 p.m., June 10. Due at Yokohama, June 25; Shanghai, June 29; Honokong, July 2.
†HIKAWA MARU (Via Vancouver) — Mails close 11:15 p.m., June 12. Due at Yokohama, June 26.
PRESIDENT JACKSON—Mails close 4 p.m., June 20. Due at Yokohama, July 3; Shanghai, July 7; Honokong, July 10.
*EMPRESS OF CANADA—Mails close 4 p.m., June 27. Due at Yokohama, July 11; Shanghai, July 14; Honokong, July 17.
PRESIDENT McKINLEY—Mails close 4 p.m., July 4. Due at Yokohama, July 17; Shanghai, July 21; Honokong, July 24.
*Carries mail for Honolulu.
†Mail for Japan only.

AUSTRALIA AND NEW ZEALAND

NIAGARA—Mails close 4 p.m., June 17. Due at Auckland, July 8; Sydney, July 11.
MONTEREY (Via San Francisco)—Mails close 11:15 p.m., June 20. Due at Auckland, July 10; Sydney, July 13.
MAUNGANUI (Via San Francisco) — Mails close 11:15 p.m., June 28. Due at Wellington, July 30; Sydney, July 28.

Gulf Island Mail

GANGES, GALIANO, MAYNE, PENDER ISLAND, PORT WASHINGTON SALTSPRING ISLAND

Mails close Sunday, Wednesday, Friday, 11:15 p.m.; Tuesday, 10 a.m.
Mails due Monday, 7:15 p.m.; Sunday, Wednesday, Friday, 7:15 a.m.

BEAVER POINT, FULFORD HARBOR

Mails close Tuesday, 10 a.m.; Wednesday, Friday, 11:15 p.m.
Mails due Sunday, Wednesday, Friday, 7:15 a.m.

SATURNA

Mails close Sunday, Wednesday, 11:15 p.m.
Mails due Monday, 7:15 p.m.; Friday, 7:15 a.m.

SOUTH PENDER

Mails close Sunday, Wednesday, 11:15 p.m.
Mails due Monday, 7:15 p.m.; Friday, 7:15 a.m.

MUSGRAVE

Mails close Tuesday, 10 a.m.; Friday, 11:15 p.m.
Mails due Sunday, Wednesday, 7:15 a.m.

NORTH GALIANO

Mails close Sunday, 11:15 p.m.

West Coast Mails

Mails close 10 p.m., 1st, 11th and 21st each month for Ahousat, Bamfield, Coaqueee, Clayoquot, Clo-oose, Ecoole, Estevan Point, Kakawis, Kildonan, Kyuquot, Nootka, Port Alberni, Port Renfrew, Sechart, Tofino and Ucluelet. Due 1:15 p.m., 8th, 18th and 28th each month, except Ecoole.

Mails close 10 p.m., 21st each month and 8:45 a.m., 22nd each month for Centre Island. Due 1:15 p.m., 28th each month.

Mails close 8:45 a.m., 2nd, 12th and 22nd each month, except Sundays, for Clayoquot, Estevan Point, Kakawis, Kyuquot and Tofino.

Mails close 8:45 a.m., 6th, 16th and 26th each month, except Sundays, for Clo-oose, Port Renfrew, Bamfield and Kildonan.

Mails close 8:45 a.m., Thursdays and Saturdays, for Bamfield, Ecoole, Kildonan, San Mateo, Sechart and Ucluelet. Due 5:10 p.m., Tuesdays and Saturdays.

Mails close 11:15 p.m., Mondays, and 1 p.m., Fridays, for Holberg, Port Alice and Quatsino. Due 7 a.m., Tuesdays and Fridays.

Mails close 10 p.m., 1st each month, and 8:45 a.m., 2nd each month, for Cachalot. Due 1:15 p.m., 8th each month.

Queen Charlotte Mails

VIA VANCOUVER — Mails close 11:15 p.m., June 12, 26, July 10, 24, August 7, 21, September 4, 18.
VIA PRINCE RUPERT—Mails close 1 p.m., June 3, 17, July 1, 15, 28, August 12, 26, September 9, 22.

Yukon and Atlin Mails

VIA VANCOUVER—Mails close 1 p.m., June 5, 12, 15, 20, 22, 24, 27, 29, July 4, 6, 8, 11. Mails of June 15, 22, 28, July 6, letters only.
VIA SEATTLE—Mails close 4:30 p.m., June 8 and 15.

Honolulu Mails

Mails close 11:15 p.m., May 8, 9, 12, 13, 16, 17, 23, 24, 25 and 26, and June 5 and 10.
MS. AORANGI — Mails close 4 p.m., May 30.
SS. EMPRESS OF JAPAN—Mails close 4 p.m., May 30.
SS. EMPRESS OF ASIA—Mails close 4 p.m., June 15.

British Mails

SS. BREMEN (Via New York)—Mails close 4 p.m., June 5.
SS. NORMANDIE (Via New York)—Mails close 4 p.m., June 10.
SS. BERENGARIA (Via New York)—Mails close 4 p.m., June 11.
SS. EMPRESS OF AUSTRALIA—Mails close 1 p.m., June 14.
SS. EUROPA (Via New York)—Mails close 4 p.m., June 15.

Mail intended for transmission via New York must be so marked. When sent by air over United States lines, mail may be posted three days later than the dates indicated.

WEST INDIES GENERALLY

Mails close 1 p.m. June 12.

JAMAICA

Mails close 1 p.m. June 15 and 16.

BOYKIN AND KISMET WON

Yacht Races at Cadboro Bay Matinee Sailed in Light Wind

Boykin, sailed by R. F. Blandy, won in yesterday's star class yacht races at Cadboro Bay in an event that provided a much more exciting race than was the case in the dinghy class, where Kismet, sailed by H. Gann, surged ahead of all other entries to lead the competitors all the way on both rounds.

Those entered in the star class were: W. T. M. Barrett, Mintaka; A. and W. Packford, Aquila; T. Halkett, Ripples, and R. F. Blandy, Boykin.

This class started at 3 p.m. in a very light breeze from the north. Boykin was slightly in the lead in crossing the line. Ripples, by working close into shore, got ahead of Boykin, but the latter managed to nose out Ripples as the Patterson Point mark was rounded. Ripples led the run down the bay, followed by Boykin, Mintaka and Aquila in that order. The latter succeeded in overtaking the others before the beach mark was reached.

WIND FLUKY

With the wind somewhat fluky to rearward, boats filled up the gaps, but kept the order named until the end of the round. Ripples ran into a soft patch off Humbes Point, but Boykin, passing to windward, managed to avoid this patch. Just before rounding Patterson Point on the second round, the wind freshened from the southwest, and Boykin led the entries around the mark. She was followed by Ripples, Aquila and Mintaka. The boats finished the race in this order.

The star class times are as follows, starting time being 3 p.m.: Boykin, first round, 3:45:43; second round, 4:12:58; Ripples, 3:45:18 and 4:14:47; Aquila, 3:47:16 and 4:15:51; Mintaka, 3:48:10 and 4:17:7.

The only contest in the dinghy class was between Onaway, sailed by P. Hincks, and Babchick, sailed by T. Beeching. These two entries fought it out consistently throughout the two rounds for second place. Onaway placed second.

The times of the dinghy entries are as follows, starting time being 3:05 p.m.: Kismet, 3:51:11 and 4:25:43; Onaway, 3:54:11 and 4:26:25; Babchick, 3:54:45 and 4:27:10; Tern, G. Campbell, 3:57:52 and 4:31:35; Bandicoot, Phil Heal, 3:57:58 and 4:31:56; Falcon, P. Horsefield, 3:58:45 and 4:32:26; Pancho, H. Barnes, 3:58 and 4:33:28; Howami, Horace Miller, 4:03:20 and 4:43:58; Cee Bee, I. Baltrop, 4:03:31 and 4:47:12, and Murelet, E. Browning, 4:01:04 and 4:44:10.

B. Temple officiated as starter; Alan Georgeson as timekeeper, and F. Ohrt as officer of the day.

Star and dinghy races will be held today, when a new dinghy, the Penguin, designed and built by H. Gann, and owned by Vice-Commodore E. P. Ashe, will take part in its first race.

Noted Magazine Carries Stories By Frank Giolma

Fascinating real-life problem stories, with settings on Vancouver Island and other parts of British Columbia, have been gathered by Frank Giolma, of the Victoria and Island Publicity Bureau, and written in an interesting manner for this month's issue of the World Wide Magazine, under the title, "Unsolved Mysteries."

This magazine, having a circulation of 300,000, will carry the name and fame of Vancouver Island to practically every English-speaking country.

The article is well illustrated by photographs and ink sketches, supporting all mention of the scenic and commercial advantages of the province. Further stories from Mr. Giolma's pen are promised the readers of adventure stories.

A motorist was being charged with dangerous driving along a country lane.

"Is it a fact," asked the magistrate of the policeman in the witness box, "that the defendant's car went around the corner at thirty miles an hour?"

The policeman nodded. "Yes, sir; it must have been quite that," he said.

"And what gear was he in?" was the magistrate's next question.

At this the policeman scratched his head and looked puzzled. "He was trevling too fast for me to see properly, sir," he said, "but I remember he had a bowler hat and a green scarf on."

Let's go!

300 all-expense TOURS TO EUROPE $280 up*

to suit every purse this Summer..!

● Exceptional travel values: From the bulletin of All-Expense Tours, choose your ship, *Empress, Duchess, or Mont* . . . choose your class, Cabin, Tourist or Third . . . choose the countries you want to see . . . choose your sailing date.

Frequent sailings from Montreal and Quebec to British and Continental ports via the "39% Less Ocean" St. Lawrence Seaway route.

*$280, all-expenses, Third Class on *Mont* ships from Montreal or Quebec and return . . . includes England, Holland, Belgium and France.

For full information see your own travel agent or

Canadian Pacific

"Canadian Pacific Express Travellers' Cheques . . . Good the World Over"

Did you ever... (in a 2-weeks vacation)

see fish fly?

No need to go to Mandalay for this. Going to Catalina, off the Southern California coast, you'll see them play round the boat just as in Oriental seas.

eat a sapote?

Besides more familiar fruits, Southern California grows sapotes, jujube, litchi, cerman, mangoes—as exotic as the Spanish quarters where they're sold.

tee off under a jacaranda?

Your favorite sports (and all sports flourish here) take on new zest, played under tropic trees, against a background of rolling surf and mile-high peaks.

catch a barracuda?

Strange deep sea denizens—gamey barracuda, swordfish, a dozen other species—give sportsmen mighty battles. Mountain streams are well stocked with trout.

pick an orange from the tree?

The world's largest orange grove is here. Citrus ranks with oil, shipping, movie making among leading (and fascinating) industries of Los Angeles County.

dine where movie stars gather?

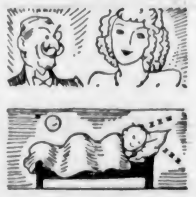

Movie stars frequent the smart shops and cafes of Hollywood, Los Angeles and such nearby cities as Beverly Hills, Pasadena, Long Beach, Glendale, Pomona and Santa Monica.

sleep under blankets in July?

U. S. Weather Bureau temperatures average 69.4° in Los Angeles in summer. Nights call for light wraps and blankets. Days are rainless, never close or humid.

climb a mountain and swim in the ocean on the same day?

Nowhere else, we believe, will you find so many kinds of fun, excitement and adventure concentrated in one place, and such a complete *change!*

A 2-weeks vacation gives you 12 days or more in

SOUTHERN CALIFORNIA

COUNTING weekends, a 2-weeks vacation is really 16 days. You can have a choice of transportation methods and still have at least 12 days actually here.

Lower living costs in this year 'round vacationland will just about pay your transportation expenses. Thousands of easterners visited Southern California in 2-weeks vacations last year.

FREE Trip Planner

This 48-page Official Guide Book—widely acclaimed by travel experts—plans your trip for you from start to finish: what to see and do, how to get here, time required, itemized cost schedules, plus 60 photographs, maps, etc. . . authentic facts available only through this non-profit, community organization. Coupon brings it FREE by return mail.

Come for a glorious vacation. Advice anyone not to come seeking employment, lest he be disappointed; but for tourists, the attractions are unlimited.

ALL-YEAR CLUB OF SOUTHERN CALIFORNIA
MAIL COUPON TODAY

All-Year Club of Southern California,
Sec. 16-T, 629 So. Hill St., Los Angeles, Calif.

Send me free book with complete details (including costs) of a Southern California vacation. Also send free routing by ☐ auto, ☐ rail, ☐ plane, ☐ bus, ☐ steamship. Also send free booklets about counties checked: ☐ Los Angeles, ☐ Santa Barbara, ☐ Orange, ☐ Riverside, ☐ Inyo, ☐ Ventura, ☐ San Diego, ☐ San Bernardino, ☐ Kern, ☐ Imperial.

Name _____
Street _____
City _____
State _____
(Please Print Name and Address)

FINANCE - COMMERCE - MARKETS

Security Prices Close Steady at New York Mart

NEW YORK, June 6 (AP).—A faint recovery breeze revived spirits and prices in today's stock market.

While the buying was nothing to write home about, many leaders managed to hold fractional advances, with scattered issues showing wider improvement.

European problems still appeared far from solution, and the tax controversy at Washington continued as an important influence in financial affairs, but most traders seemed to feel that things stood a chance of getting better rather than worse.

The apathy of the day's feeble rally, however, was exemplified by the total turnover of 253,710 shares, the smallest volume for a Saturday since June 29 last year.

The Associated Press average of sixty stocks emerged with a gain of .2 of a point at 60.7. At this level the composite was about midway between the high and low of 1936 to date.

Among the share gainers were U.S. Steel at 59 1-4, and Bethlehem at 50 7-8.

Modest demand for an assortment of low-priced utilities and rails provided the principal source of strength in the bond market.

U.S. Governments slid back for minor losses near the close after holding unchanged to a shade higher earlier.

Corporate bonds closing minor fractions to more than a point higher included New York Central 5's at 94 1-4, International Telephone 5's at 91 5-8 and American & Foreign Power 5's at 74 1-2.

(H. A. Humber, Ltd.)
(All Fractions in Eighths)

	High	Low	Close
Air Reduction	65-2	64-6	65
Allied Chemicals	195		156
Allis Chalmers	44 1	44	44
Amer. Can.	128	127	127
Amer. For Power	6-7	..	6-7
Amer. Radiator	20 7	20-5	20-6
Amer. Rolling Mills	26 5	26 3	26-2
Amer. Smelter	76	75 9	76
Amer. Tel. & Tel.	165	164 4	165
Amer. Tobacco	93 8		92-8
Amer Waterworks	22	21-6	22
Atchison Railway	70-1	69 2	70-1
Atlantic Refining	27		27
Auburn	27 7	27	27-7
B. & O. Railway	17-6	17-5	17-5
Baldwin Loco	3 4	3 2	3-2
Bendix Aviation	27-2		27-2
Beth. Steel	51	50 2	50-7
Boeing	20-2		20 2
Borden	28-2	28	28
Borg Warner	74-4	74-2	74-2
Briggs	44 7	44-5	44-5
C P R	12-5	12 4	12-4
Case (J I)	158 2		158-2
Caterpillar Trac.	74 4	74 3	74-2
Cerro de Pasco	55 2	54 6	55-2

C & O Railway	57-7	57-5	57-6
Chrysler	53 4	52-7	53-3
Columbia Gas	18 4	18-3	18-4
Commercial Solvent	18	..	18
Commonwealth & So.	3	2-7	2-7
Con. Gas	32 2	32-5	32-5
Cont. Can.	75-6	75-5	75-5
Cont. Oil	28-6	28-1	28-1
Curtiss Wright	6-1	6	6
Curtiss Wright "A"	15-1	15	15-1
Douglas Aircraft	56-2	55-4	56-2
Dupont	142	141-7	142
Elec. Auto Lite	34-6	34-4	34-6
Elec. Power & Lite	15	14-7	14-7
Fairbanks Morse	49-2	..	49-2
Freeport Texas	20	..	20
General Foods	39-6	39	39-5
General Electric	37-6	37-4	37-5
General Motors	61-5	61-2	61-4
Goodyear	23-6	22-6	23-6
Great Northern	28-8	38-2	28-0
Great West Sugar	36-4	..	36-4
Harvester	84-4	83-6	84-2
Hudson Motors	14-2	..	14-2
Hupmobile Motors	2-3	..	2-2
Intl. Nickel	46 4	46-2	46-4
Int. Tel.	13-1	..	12-1
Ill Central	20-4	..	20-4
Johns-Manville	53	..	52
Kennecott Copper	37-7	37-2	37-7
Kresge	22-2	21-9	21-8
Liquid Carbonic	33-4	..	32-4
Loew's	41-3	41-1	41-2
Lorillard	22 6	..	22-6
Matheson Alkali	29-4	..	28-4
Monsanto Chemical	87-5	37-2	87-6
Montgomery Ward	42-6	42-4	42-4
Motor Wheel	19 2	..	19-2
Nash	16-9	16-4	16-4
Natl. Biscuit	24-4	24-2	24-4
Natl. Dairy	23-4	..	23-4
Natl. Distilleries	27-7	..	27 7
Natl. Power & Light	10		10
New York Central	24-4	24-1	24-2
North Amer. Co	26-2	26-1	26-1
North Amer. Aviation	7-7	7-6	7-7
Northern Pacific	26-7	26-4	25-9
Ohio Oil	13	12-6	12
Pacific Gas & Elec.	36-1	..	36-1
Packard	10-2	10-1	10-2
Penn Railway	30-6	30-4	30-5
People's Gas	41-4	..	41-4
Phillips Pete.	29-4	..	29-4
Pullman	45-6	45 2	45 6
Pure Oil	16-9	16-2	16-5
Radio	11 4	11-3	11-4
Republic Iron & Steel	18 6	18-4	18-9
Reynold's Tob.	52-4	53-1	52-4
Schenley	41-4	..	41-4
Sears Roebuck	71-7	71-0	71 0
Shell Union	16-5	16 4	16-4
Socony Vacuum	12	12-6	12-7
Southern Pacific	32-1	31-7	32-1
Southern Rly	15-3	..	15 3
Sperry Corpn.	18 1	..	18-1
Standard Brands	15-2	..	15-2
Standard Gas	6 4	6 2	6-4
Standard Oil, Cal.	36-4	36-2	36-2
Standard Oil, N J.	58-4	..	58-4
Stewart-Warner	17-7	..	17-7
Studebaker	11-1	11	11-1
Texas Corpn.	31-2	31	31-2
Texas Gulf	35 7	..	35-7
Trans-American	12-5	12-4	12 5
Union Carbide	84	83-2	82 4
Union Oil, Cal.	21-4	..	21 4
Union Pacific	128		128
United Airline	23 2	22 7	23-2
United Corpn.	6 3	6-2	6-2
United Fruit	77-6	..	77-8
United Gas & Imp.	15 1	..	15-1
U S Cast Iron Pipe	38	..	38
U S Indus Alcohol	36-9	..	36 5
U S Rubber	27-1	27	27-1
U S Rubber pfd	69 4	69	69
U S Steel	59 5	58 6	59-2
Warner Bros	9 7	9-6	9-7
Westingh. Electric	110 2	109-8	110
Western Union	79 3	78 7	79-2
White Motor	22-5	..	22-5
Woolworth	49-2	49-1	49-2
Zenith Radio	21	..	21

WHEAT PRICES DROP HEAVILY

Improved Crop Outlook Depresses Prices at Winnipeg—Flax Slumps

WINNIPEG, June 6 (CP).—Rain in parts of the United States Spring wheat area led to material setbacks in prices for Canadian wheat.

Futures closed 1 1-8 to 1 cent a bushel lower on the Winnipeg Grain Exchange, July at 77 3-8, October at 78 1-8 to 78 1-14 and December at 78 3-8, as selling followed the bearish precipitation reports.

The weather news, that showed also scattered showers had occurred in some sections of the Canadian West, in need of rain for weeks, forecast further moisture to relieve crops that had begun to show the effects of drought.

A decline of 4 3-4 cents a bushel in July flax, to 143 1-2, headlined the recession in coarse grains prices. The loss was only 1-4 cent under the five-cent fluctuation permitted in one day's trading.

WINNIPEG GRAIN
(H. A. Humber, Ltd.)

	P C	Open	High	Low	Close
Wheat—					
July	78⅛	77⅞	78	77⅛	77⅜
Oct	78⅛	78⅜	78⅝	77⅝	78¼
Dec	a75⅞	78¼	78⅛	78	78¼
Oats—					
July	22	a32	31⅝	31¼	b31⅝
Oct	20⅝	a30	20	a29⅝	a29⅞
Rye—					
July	42¼	a42½	41⅝	40⅝	41
Oct	43½	a43½	b42⅝	41⅝	42½
Dec	44⅝	a44⅝	44½	42⅛	42⅝
Barley—					
July	27⅝	36⅛	36½	36⅝	26⅝
Oct	25⅝	35½	35⅛	35⅛	35⅝
Dec	25⅝	35⅛	..	..	35⅝
Flax—					
July	..	144	144	143	143½
Oct	..	142⅝	142⅛	140⅛	140½

Cash Grain

Wheat — 1 Hard, 79⅝; 1 Nor., 77⅝; 2 Nor., 75; 3 Nor., 71⅝; 4 Nor., 67⅛; 5 Nor., 60⅛; 6 Nor., 52⅞; Feed, 42⅞; Track, 77. Amber Durum No. 1, 69⅝; No. 2, 66⅛; No. 3, 61⅝; No. 4, 66⅝; Track, 69⅝. A R W. No. 1, 66⅝; No. 2, 84⅝; No. 3, 62⅝. Garnet No. 1, 72⅝; No. 2, 71⅝.

Oats—2 C.W., 34⅛; 3 C W., 29⅛; Ex. 1 Feed, 29⅝; 1 Feed, 27⅝; 2 Feed, 25⅛; 2 Feed, 22⅝; Track, 23⅝.

Barley—2 R O W., 35⅛; 6 R O W., 38⅝; 3 C W., 27½; 4 C W., 34⅛; 5 C W., 23⅝; 6 C W., 31⅝; Track, 36½.

Rye—1 C W., 40⅝; 2 C W., 40⅝; 2 C W., 38⅛; Rejected No. 2, 24⅛; 4 C.W., 24⅛; Track, 40⅝.

Flax—1 N.W.C., 143⅛; 2 C W., 139½; 3 C.W., 129⅛; 4 C.W., 115⅛; Track, 142⅝.

CHICAGO GRAIN
(H. A. Humber, Ltd.)

	P.C.	Open	High	Low	Close
Wheat—					
July	85⅛	84⅝	84⅝	83⅝	84⅛
Sept.	85⅝	85⅛	85⅝	84⅛	85
Dec	87⅝	87⅝	87⅝	86⅝	87⅛
Corn—					
July	60⅝	60⅝	60⅝	60⅛	60⅝
Sept.	57⅝	57⅝	57⅝	57⅛	57⅝
Dec.	52⅛	52⅝	52⅝	52⅝	53⅝
Oats—					
July	24⅝	24⅝	24⅝	24⅝	24⅝
Sept.	25⅛	25⅝	25⅝	25⅛	25⅝
Dec.	27	27	27	26⅝	26⅝
Rye—					
July	..	54	54⅛	53⅝	53⅝
Sept.	..	54⅝	54⅝	54⅛	54⅛
Dec.	..	56	56	55⅝	55⅝

Silver Markets

LONDON, June 6 (AP).—Bar silver steady, 1-16 higher at 20d.

AT NEW YORK

NEW YORK, June 6 (AP).—Bar silver nominal, no quotation.

FOREIGN EXCHANGE

NEW YORK, June 5 (AP). — Foreign exchange steady. Quotations in cents.

France—Demand 6.58 5-16; cables 6.58 5-16.
Italy—Demand 7.87; cables 7.87.
Demand:
Belgium—16.91.
Germany—Free 40.27; reg. 22.00; reg. travel 24.50.
Holland—67.58.
Norway—25.21.
Sweden—25.87.
Denmark—22.40.
Finland—2.22.
Switzerland—32.20.
Spain—12.65.
Portugal—4.57⅛.
Greece—.54.
Poland—18.85.
Czechoslovakia—4.14.
Jugoslavia—2.29.
Austria—18.75.
Hungary—19.85.
Rumania—.76.
Argentina—32.48.
Brazil—6.61.
Tokio—29.35.
Shanghai—30.12½.
Hongkong—32.25.
Mexico City—27.85.
Montreal—In New York—99.65⅝.
New York—In Montreal—100.34⅜.

STERLING EXCHANGE

NEW YORK, June 5 (AP). — Quotations in dollars. Demand 5.01⅝; cables 5.01⅝; sixty-day bills 5.00⅝.

TORONTO MINES GAIN STRENGTH

Coniagas, Reid-Authier and Macassa Lead Advance in Junior Golds

TORONTO, June 6 (CP).—Selling dried up considerably in the week-end session of Toronto Mining Market and prices turned strong on the lightest turnover since May 2.

Macassa and Reid-Authier showed gains of 10 to 22 cents. Coniagas moved up 70 and Coniarum advanced 10. Other advances were 25 for Bralorne and Pioneer, 15 for Teck-Hughes and Pickle Crow and 12 for Siscoe.

Gains of 5 or less were posted for Sullivan, Ventures, Paymaster, McWatters, Castle and Chibougamau. McIntyre added 1 point, and Lakeshore, Dome and Wright-Hargreaves closed down.

Silvers were steady.

(Mara, Bate & Co., Ltd.)

	Bid	Asked
Acme	.11	.12
Ajax	42	45
Bagamac	.08½	.09
Bankfield	.70	80
Base Metals	.17½	.18
Bear Exploration	50	52
Beattie	1.23	1 30
Big Missouri	.59	62
Bobjo	17	18
Bralorne	8 25	8 40
B R X	12½	14
Buffalo Ankerite	7 75	7 50
C. & E Corpn	90	1 00
Canadian Malartic	1 08	1 10
Cariboo	1 56	1 60
Castle Trethaway	1 45	1 46
Central Manitoba	25½	.26
Central Patricia	3 47	3 50
Chemical Research	95	1 00
Chibougamau	1 80	1 82
Coast Copper	2 25	
Coniaurum	2 22	2 25
Dome	55 00	55 50
Eldorado	91	95
God's Lake	91	92
Falconbridge	7 85	7 50
Granada	.27	.27½
Greene Stabell	59	.60
Gunnar	1 04	1 05
Hardrock	2 40	2 45
Hollinger	16 00	16 25
Home Oil	1 00	1 05
Howey	.78	80
Jackson Manion	.58	80
Kirkland Lake	88	70
Little Long Lac	8 65	6 75
Macassa	4 50	4 55
Maple Leaf	19	20
McIntyre	45 50	45 75
McKenzie Red Lake	1 60	1 67
McLeod Cockshutt	2 75	2 65
McWatters	1.43	1.44
Mining Corpn	1.18	1 20
Morris Kirkland	80	62
Intl. Nickel	48 75	47 00
Nipissing	2 40	2 45
Noranda	59 00	59 25
O'Brien	2 50	2 52
Parkhill	19	20½
Paymaster	1 08	1 10
Perron Gold	1 41	1 42
Pickle Crow	8 15	8 25
Pioneer	9 10	9 40
Premier	2 37	2 44
Reid Authier	2 43	2 44
Reno	1 34	1 35
San Antonio	2 22	2 25
Sherritt-Gordon	1 05	1 08
Siscoe	2 50	2 55
St Anthony	22	23
Stadacona	41	42
Sudbury Basin	3 71	3 75
Sullivan	1 22	1 24
Sylvanite	2 81	2 85
Teck-Hughes	5 50	5 55
Thompson Cadillac	70	71
Ventures	1 84	1 85
Wright-Hargreaves	8 00	8 05
Smelters Gold	.13	.14

FOREIGN CURRENCIES COMPILED ON BASIS OF CANADIAN DOLLAR

MONTREAL, June 6 (CP).—British and foreign exchange closed steady.

Australia, pound, 4.0162; India, rupee, .3804; Japan, yen, .2955; New Zealand, pound, 4.0567.

Stocks and Bonds

(A. E. AMES & CO., VICTORIA)

	Bid	Asked
Bell Telephone	148	148½
Brazilian T L & P	11½	11⅝
B A Oil	23⅛	23⅜
B C Power "A"	19⅞	20
Canada Cement	6⅛	6¼
Canada Cement pfd	67	66½
Canadian Pacific	12½	12⅝
Con Mining & Smelting	55½	55¾
Fanny Farmer	13⅝	14
Ford "A"	21½	21⅝
Gypsum Lime & Alab.	5⅞	6
Imperial Oil	21	21¼
Imperial Tobacco	14	14⅛
Intl Nickel	46⅝	46⅞
Intl Petroleum	28½	28⅝
McColl Frontenac	14⅞	15
McColl Frontenac pfd.	102⅝	103
Montreal Power com.	32	32½
Shawinigan W. & P.	19⅞	20⅛
Bralorne	8 25	8 30
Dome	59	59½
Lake Shore	59¼	59½
Macassa	4 50	4 55
Noranda	59	59¼
Pioneer Gold	9 10	9 40
Premier	2 37	2 44
Sherritt Gordon	1 05	1 06
Sudbury Basin	3 71	3 75
Teck Hughes	5 50	5 55
Ventures	1 84	1 88
Wright Hargreaves	8 06	8 10
Bank of Montreal	185	190
Royal Bank	168¼	168⅜

New York Curb

(H. A. Humber, Ltd.)

	Bid	Asked
Amn. Cynamid "B"	24½	25
Amn. Super	2½	2⅝
Amn. Gas & Electric	35½	36
Associated Gas "A"	1½	1⅝
Brazilian	11⅝	11¾
Cities Service	4½	4⅝
Elec Bond	19⅛	19⅜
Ford "A"	21⅝	21¾
Ford	7⅝	7⅞
Ford of England	24⅝	25
Humble Oil	57⅞	58½
Intl Pete	36⅛	36⅝
Imperial Oil	20⅞	21
Newmont	81	83
Pioneer	9⅛	9⅜
Standard Oil, Kentucky	17⅛	17⅝
Amn. Aluminum	115⅛	118¾
United Gas	7⅝	7¾
United Power & Lite "A"	5⅛	5⅜
Niagara-Hudson Power	9¼	9½
Distilleries, England	25⅝	25¾
Gulf Oil	75⅛	78
Atlas Corpn	11⅛	12
Canadian Marconi	1⅛	1⅜
Fisk Rubber	4⅝	4⅞
Creo Pete	25⅝	26⅛
Lakeshore	58½	58¾
Teck Hughes	5⅜	5½
Hecla	13⅝	14⅛
Premier Gold	2⅜	2½
Sunshine	18⅛	18⅜
Wright Hargreaves	8⅛	8⅜

Corporation Bonds

(Burns & Wainwright, Ltd.)

PUBLIC UTILITIES	Bid	Asked
B.C. Power 5½%, 1960	105 25	106 25
B C Telephone 5%, 1960	106.75	108 26
B.C. Electric 5%, Pfd	109.00	110 75
B.C. Electric 6%, Pfd	108 75	108.25
Beauharnois Power 5%, 1973	25.75	30 25
Calgary Power 5%, 1960	96 00	97.00
C P R 5%, 1954	107.25	109 25
Can. Nor. Power 5%, 1953	103 50	105 00
Gatineau Power "A" 6%, 1941	81 25	92.00
Int. Hydro 6%, 1944	39 25	40 75
Western Power 5%, 1949	105 35	107 25
INDUSTRIALS		
Burns Bundles 5%, 1959	80 79	83 25
Canada Steamships 5%, 1941	65 25	67 25
Canada Cement 5½%, 1947	106 00	107 50
General Steel Wares 6%, 1952	101 00	102 00
Federal Grain 6%, 1949	56 75	99 75
McColl-Frontenac 6%, 1949	103 25	104 25
Simpson's Ltd. 6%, 1949	104.75	106.25

Dominion Bonds

(Burns & Wainwright, Ltd.)

			Bid	Asked
Dom. of Can.	1937	5½%	106 50	107 375
" "	1937	5%	103 25	104 25
" "	1936	5%	102 00	102 876
" "	1939	4%	106 25	107 26
" "	1940	4½%	109 875	110 75
" "	1941	6%	113 50	114 50
" "	1942	2%	103.75	104 75
" "	1943	5%	114 50	115 50
" "	1944	4½%	112 50	113 50
" "	1945	5%	108 25	109 29
" "	1948	4½%	112 50	113 50
" "	1949	3½%	104 125	105 00
" "	1952	4%	107 50	108 50
" "	1958	4½%	109 275	110.125
" "	1957	4½%	109 825	110 275
" "	1955	4½%	110 825	111.50
" "	1959	4½%	110 879	111.75
" "	1955	2%	56 625	99 50
C N R	1951	4½%	114 75	116 25
"	1958	4½%	114 25	119 25
"	1957	4½%	112 79	114 00
"	1955	4¾%	117 25	118 50
"	1969	5%	117 75	119 00
"	1970	5%	118 50	119 75
"	1954	5%	117.00	118 50
"	1953	2%	98 125	99 125
"	1944	2%	103 00	104 26
"	1950	2%	98 25	99 50

Foreign Bonds

(Burns & Wainwright, Ltd.)

	Bid	Asked
Australia 5%, 1957	105.50	106.00
Belgium 6%, 1959	106 75	106 75
Bogota 5%, 1945	15.26	15 75
Denmark 5½%, 1955	101.00	101 50
French 7½%, 1941	152.875	153.375
German Gov't 7%, 1949	30 00	30.50
Italy 7%, 1951	74 129	74 625
Japan 5½%, 1954	94 25	94 75
Minas Geraes 6½%, 1958	17 50	18.00
Norway 6%, 1944	107.00	107.50
Queensland 8%, 1947	109 00	109 50
Rome 6½%, 1952	63 25	65.75

Above prices in New York.

Liverpool Wheat

LIVERPOOL, June 6 (CP).—Today's per-bushel wheat quotations, c.i.f., Liverpool, in Canadian funds at current sterling exchange rate of $5.02, as supplied by Broomhall:

	Today	Y'day
No. 1 Man Northern, Vancouver, June	92⅛	93⅛
No. 2 Man Northern, Atlantic (Old), June	89⅝	89⅝
No. 2 Man Northern, Vancouver (New), June	90⅝	91⅛
Australian, Afloat	89⅝	90⅛
Australian, June	93⅛	93⅛
French, June	77⅝	77⅝

MINTO LEADS SHARP UPTURN

Number of Golds Show Large Gains—Vidette Drops Nine Cents

VANCOUVER, June 6 (CP).—Gold issues led an early advance on the short Saturday session of the Vancouver Stock Exchange, closing with a number of heavy gains. Transactions totaled 215,616 shares.

Minto Gold took the lead, closing up 10 1-2 at 77, after selling as high as 80, in heavy trading. Bralorne was up 40 at 8.50, Pioneer 10 at 9.10 and Gold Belt 8 at 49. Sheep Creek gained 3 at 76, Congress 3 1-2 at 20 1-2 and Wayside 3-4 at 13. Kootenay Belle at 57, Viking at 5 1-2 and Nicola at 10 each firmed 1 cent. Vidette dropped 9 at 1.45, Island Mountain 1 at 1.79 and Premier 2 at 2.38.

B.C. Nickel was the only base metal traded, closing fractionally higher at 34 1-2. Pend Oreille was up 1 at 74. Golconda at 12 and Noble Five at 2 3-4 were unchanged.

In the oils, Calgary & Edmonton was up 2 at 98 and A.P. Consolidated 1 3-4 at 12 1-2. Crow's Nest firmed 1 1-2 at 12 and Nordon 3-4 at 16. Dalhousie was off a fraction at 40.

MORNING SALES

Oils

Amalgamated—2,000 at .11; 500 at 11½; 1,000 at 13.
A.P. Con.—1,000 at .14; 1,000 at .15.
C. & E.—100 at 95, 200 at .96, 250 at 1 00.
Model—500 at 20.
Calmont—200 at .08.
Crow's Nest—1,600 at 11½; 2,500 at .12, 500 at .13.
Dalhousie—100 at 41.
Madison—4,000 at 01.
Merland—200 at 14½.
Mercury—500 at .11⅛.
Nordon—1,000 at 17.

Mines

Bralorne—186 at 8.20, 184 at 8.40, 200 at 8.45, 1,190 at 8.50; 200 at 8.60.
B R X.—1,300 at .14½.
Cariboo—200 at 1.58.
Dentonia—1,500 at .15.
Gold Belt—1,400 at 47, 4,200 at 48, 1,000 at 49; 4,700 at 50.
Island Mountain—600 at 1.80.
Kootenay Belle—500 at .58.
Morning Star—1,000 at .02.
Minto—100 at 67; 200 at .67½; 1,400 at 68, 700 at 69, 2,500 at 70, 1,000 at 72, 1,500 at .72½; 7,600 at 73, 200 at .73½; 4,700 at .74, 500 at .74½, 12,900 at .75, 2,500 at 76, 200 at .76½, 5,600 at 77; 4,500 at .77½, 15,400 at .76, 100 at .78½; 2,900 at .79, 300 at 80.
National Silver—3,000 at 02½; 4,500 at 03⅛.
Pioneer—100 at 9.10; 100 at 9.20.
Premier—200 at 2.39, 400 at 2.40.
Reno—100 at 1.34, 900 at 1.35.
Sally—250 at .13.
Salmon—1,000 at 10½, 2,000 at 11.
Sheep Creek—5,600 at 74, 1,500 at .75; 2,900 at 76, 1,500 at .77, 1,500 at .76, 300 at 79.
Taylor Bridge—1,000 at 12.
Vidette—100 at 1.45.
Wayside—1,000 at .12½; 200 at .13.
B.C. Mines—1,200 at 35.
B.R. Mountain—500 at 17, 100 at 18.
Congress—1,700 at 20, 1,000 at .20½, 2,500 at 21; 700 at 21½.
Dalhousie—2,000 at .01½.
Fawn—1,000 at .50.
Federal—1,200 at 07½, 1,000 at 07⅛, 4,500 at .08, 2,500 at 08½, 3,500 at 08⅛.
Gold Mountain—3,000 at 10.
Orange—800 at 02½; 2,500 at .02⅛.
Grull Wihksne—500 at 11.
Hedley Amalgamated—2,700 at 22, 4,500 at 22½, 1,500 at 23.
Home—262 at 04, 2,500 at 04½.
Nicola—800 at 10.
Pilot—2,500 at .06, 5,000 at 06½.
Reliance—6,000 at 07½, 2,000 at 07⅛, 15,500 at .08, 200 at 08½.
Reward—1,000 at .07, 3,000 at .08, 5,000 at .08½; 3,000 at .08⅛.
Silversmith—2,000 at 01½.
Viking—2,500 at .05; 2,500 at 05½.

BAR GOLD AT LONDON

MONTREAL, June 6 (CP).—Bar gold, in London, up 7 cents at $34.95 an ounce in Canadian funds; 138s 9d in British funds. The fixed $35 Washington price amounted to $35.12 in Canadian funds.

Leading Listings at Eastern Exchanges Make Small Gains

MONTREAL, June 6 (CP).—Prices held unchanged on Montreal Stock Exchange today.

Montreal Power closed at 32 for a loss of 1-4, but Shawinigan, Brazilian, B.C. Power and Dominion Bridge held even.

International Nickel posted an advance of 3-4 to 46 3-4, while Noranda was up 1-2 and Consolidated Smelting and Hollinger were unchanged.

Dominion Textile was down to its low of 65, but closed unchanged at 65 1-2. Canada Car preferred was the only issue in rails and rail equipment to change, advancing 1-4.

Papers and mines moved to higher ground on the curb market. Abitibi preferred was up 1-8, Consolidated Paper 1-4 to 2 7-8, and Fraser Rights 7 cents higher.

TORONTO EXCHANGE

TORONTO, June 6 (CP).—Toronto industrial share market recovered some of the fractions lost in the previous three sessions. Volume was only 8,000 shares.

Ford "A" recovered 1-2 of the 3-4 loss suffered Friday. International Nickel moved up 5-8 and the close was narrowly higher for Canada Industrial Alcohol "A," Brazilian Traction and a majority of the food, steel and construction shares. Consolidated Smelters and Distillers-Seagrams registered recessions of 1-8 to 1-4.

Changes in the bank shares were on the up side, Massey-Harris preferred added 1-2 and Cockshutt registered a narrow gain.

CANADIAN DOLLAR AND POUND RATES

MONTREAL, June 6 (CP).—Pound sterling advanced 1-32 to 5.03 1-16 on Montreal foreign exchange, but other leading currencies declined. The United States dollar was off 1-32 at 5-16 premium, and the French franc eased to 6.60, off .01 of a cent.

Montreal Produce

MONTREAL, June 6 (CP).—Closing quotations:

Butter—Spot; Quebec, 22 1-4(b).

Cheese—Spot; Quebec, white and colored, 11 5-8(b).

Eggs — Spot; Ontario A-large, 22 1-2 to 23; butter futures, June, 22(b).

Metal Markets

NEW YORK, June 6 (AP).—Tin barely steady; spot and nearby, 43.90; future, 43.30.

Other metals nominally unchanged.

Bond Quotations

(Burns & Wainwright, Ltd.)

MUNICIPAL	Bid	Asked
Municipality of Esquimalt 5%, 1963	....	84 00
City of Vancouver 5%, 1965	....	91 00
Greater Vancouver Water District 4½%, 1967	96 50	101 00
City of Edmonton 4½%, 1951	....	70 00
City of Edmonton 7%, 1941	....	85 50
City of Montreal 5%, 1945	104 25	106 75
City of Quebec 5%, 1962	106 75	106 50
Toronto Harbor 4½%, 1953	107 00	108 50
PROVINCIAL		
Prov. of B.C. 4%, 1957	86.75	89 25
Prov. of B C 4½%, 1965	91 75	94 25
Prov. of B.C. 5%, 1953	91.25	93.75
Prov. of B.C. 5½%, 1945	93.75	55.75
Prov. of B.C. 6%, 1947	94 25	96 25
Prov. of Manitoba 4%, 1957	97.75	99 75
Prov. of Manitoba 4½%, 1951	101 00	102 50
Prov. of Manitoba 5½%, 1958	104 75	106 25
Prov. of Ontario 4%, 1966	103 75	105 75
Prov. of Ontario 4½%, 1965	108.75	110 75
Prov. of Quebec 4½%, 1958	109 00	112 00
Prov. of Quebec 4½%, 1963	112 25	114 25
Prov. of Sask. 4%, 1954	84 75	86 75
Prov. of Sask. 6%, 1958	93 75	96 25
Prov. of Sask. 5½%, 1952	95 75	98 25
Prov. of Sask. 6%, 1952	96 25	100 25
Prov. of Sask. 4½%, 1951	92 25	94 25

Vancouver Wheat

VANCOUVER, June 6 (CP).—Vancouver wheat cash prices:

	Straight	Tough
No. 1 Hard	75⅛	73⅛
No. 1 Northern	74⅛	72⅛
No. 2 Northern	73⅛	71⅛
No. 3 Northern	70⅛	67⅛
No. 4 Northern	65⅛	63⅛
No. 5 Wheat	58⅛	66⅛
No. 6 Wheat	48⅛	46⅛
Feed	46⅛	43⅛

Track, 74⅛.

ACTIVITY IN AIR TRAVEL

Considerable Long-Distance Business for Planes Originating in Victoria

Wallace Courtenay, agent of Canadian Airways, which is associated with Northwest Airways, reports considerable activity in connection with air transport, considerable long-distance travel being sold and numerous inquiries received.

Within the past few days Mr. Courtenay arranged for the quick transport of Gail Patrick, motion picture actress, who will leave here today for Seattle, where she will board a United Air Lines flyer for Hollywood. She will arrive in the cinema centre at 5:47 a.m. tomorrow. Miss Patrick had to make this trip in connection with some changes in her latest picture. It is understood she will return here as soon as this is done to complete her visit with Mr. and Mrs. G. W. Edwards, Monteith Street.

Mrs. Leal Watts Edwards, of Seaforth Apartments, left Victoria yesterday to connect with a Northwest Air Lines' plane out of Seattle for Boston and return. Douglas Grant was a passenger by plane for Hollywood Friday evening. Mr. Courtenay arranging a charter trip for T. H. Finney, Esquimalt instructor, for the hop to Seattle. Mr. Grant connected with a United plane out of Seattle at 9 p.m.

Mr. and Mrs. H. G. Trevvitt, of Utica, New York, who have been visiting here, will leave tomorrow by Canadian Airways plane for Seattle via Vancouver, where they will take a United Air Lines airship for Chicago. Mr. Trevvitt is one of the delegates from New York State to the Republican national convention there this week.

B.A. OIL DIVIDEND

British-American Oil Company, Limited, 20 cents for the quarter ended June 30, payable July 2 to shareholders of record June 16.

Mrs. Williams could only find two aisle seats—one behind the other. Wishing to sit with her sister, she cautiously surveyed the man in the next seat. Finally she leaned over and whispered:

"I beg your pardon, sir, but are you alone?"

Without even turning his head in the slightest, but twisting his mouth and shielding it with his hand, he muttered:

"Cut it out, sister, cut it out—the wife's with me."

A. E. AMES & CO.
LIMITED
Established 1889
INVESTMENT SECURITIES
NEW YORK — MONTREAL — VANCOUVER — TORONTO — VICTORIA — WINNIPEG — LONDON, ENGLAND
301-615 Belmont House — Telephones E 4171-2-9

DOMINION OF CANADA
3¼% Bonds, Due 1966—Price to Yield Approximately 3.25%
BURNS & WAINWRIGHT, LIMITED
415-6-7 CENTRAL BUILDING — PHONES G 8157-G 8158

Christopher Limited
BROKERS
GROUND FLOOR, CENTRAL BUILDING
Corner View and Broad Streets — Phone G 4121

E 9021 — 622 VIEW STREET
Safety and Income the Important Factors Today
We Are Particularly Equipped to Advise on Investments in All Classes of Securities
Listen to Our Daily Broadcast—CFCT, 9.30 A.M.
Hugh Allan — **J. W. JONES, LIMITED** — J. W. Jones

The Daily Cross-Word Puzzle

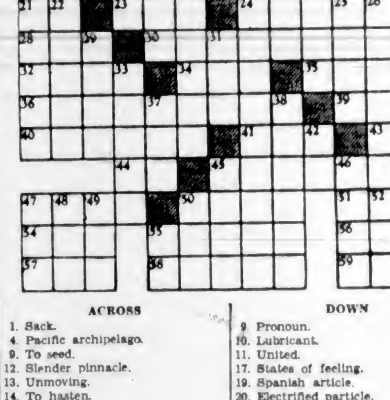

ACROSS

1. Sack.
4. Pacific archipelago.
9. To seed.
12. Slender pinnacle.
13. Unmoving.
14. To hasten.
15. Jewel.
16. Let it stand.
17. Pinochle term.
18. In law; minor.
20. One of Jove's sweethearts.
21. Parent.
23. Conducted.
24. Anchored.
28. Tropical blackbird.
30. Sphericity.
32. Torn.
34. To make lace.
35. Wove.
36. Events.
39. Commune in Holland.
40. Nations.
41. Greek letter.
43. Plural ending.
44. Article.
45. Brittle.
47. Wolf hound.
50. Slender.
51. Danish division.
54. To bar.
55. Due.
56. Card game.
57. Craft.
58. Lays.
59. Fortune.

DOWN

1. To sue.
2. Simian.
3. Trimming.
4. Relative.
5. Counteractor.
6. To confront.
7. Worthless leaving.
8. By.
9. Pronoun.
10. Lubricant.
11. United.
17. States of feeling.
19. Spanish article.
20. Electrified particle.
21. European capital.
22. Concerning.
24. Murmuring.
25. Ready.
26. Musical study.
27. Units of force.
29. Old Peruvian.
31. Brown.
33. Giant.
37. Lair.
38. Smarts.
42. While.
45. Part of face.
46. To weary.
47. Sleeveless garment.
48. Roman deity.
49. Emmet.
50. Number.
52. To bellow.
53. Colloquial: child.
55. Bone.

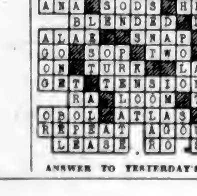

ANSWER TO YESTERDAY'S PUZZLE

CULBERTSON on CONTRACT

By Ely Culbertson

World's Champion Player and Greatest Card Analyst

MINIMUM SUIT TAKE-OUT

When your partner bids one no trump and you hold a biddable five card suit, but only one-half to one honor trick in your hand, bid the suit.

But you must be careful not to bid only two of a suit if you are strong enough to raise the no trump or jump to game in your suit.

When you have a six card or longer suit, or two five card suits, you should take out your partner's no trump bid even if you have no honor trick at all. Now, if your partner bids two no trump, you can show that you have a weak hand by rebidding your suit, and your partner will pass because this bid is a sign-off.

If you have less than one-half honor trick, and no six card suit or two suiter, you usually should pass.

A VITAL ASKING BID

It has long been realized that aces are not the only honors to be located in safe slam bidding. Kings, too, even queens, often are the strategic cards that make or break a slam contract.

South, dealer.
Both sides vulnerable.

NORTH
♠ A Q 9 5 2
♥ 8 6 3
♦ K 5
♣ 7 6 4

WEST
♠ J 8 3
♥ 10 7 5 4
♦ A 9 7 6
♣ 10 2

EAST
♠ 6
♥ K Q J 9 2
♦ 10 8 4
♣ J 8 5 3

SOUTH
♠ K 10 7 4
♥ A
♦ Q J 3 2
♣ A K Q 9

The bidding:

South	West	North	East
1 ♣	Pass	1 ♠	Pass
4 ♦	Pass	5 ♠	Pass
6 ♠ (final bid)			

The moment that North responded with one spade to South's opening club bid, South became "slam minded." But, at the same time, he realized the need for sound investigation into the weakness of his own hand; the diamond suit, with the ace and king missing. Moreover, even if North held one of these vital cards; it also was necessary to determine whether he held the spade ace. There was a distinct possibility that North's response had been based on a holding such as ♠ Q J 9 8 3 ♥ K Q 8 ♦ K 6 4 ♣ 3 2, certainly an excellent spade response, but not slam material in conjunction with South's hand.

Hence, South adopted the simple experient of finding out by means of his four diamond asking bid. It should be noted that, had North actually held a hand such as the one just given as a possibility, he would have had to sign off with four spades, which South would not have disturbed.

As it was, however, holding second round diamond control and the ace of spades, North was able to make the conventional response of a jump in his own suit to show these precise values. South's six bid then followed as a matter of course.

Obviously, the hand was a lay-down for six-odd, one of North's losing hearts being discarded on the good diamond in South's hand, and the other heart being ruffed.

TODAY'S QUESTION

Question—In your opinion, what is the most scientific form of contract competition?

Answer—Teams-of-four matches, duplicate play.

TUESDAY'S HAND

East, dealer.
Neither side vulnerable.

NORTH
♠ 2
♥ 7 5 4
♦ 9 6 2
♣ Q 10 9 6 5 3

WEST
♠ K 6 5 3
♥ 2
♦ J 10 8 5 4 3
♣ J 7

EAST
♠ 8 7 4
♥ A 10 9 6 3
♦ A
♣ A 8 4 2

SOUTH
♠ A Q J 10 9
♥ K Q J 8
♦ K Q 7
♣ K

Mr. Culbertson will discuss this hand in Tuesday's article.

TOONERVILLE FOLKS

Business and Professional Directory, Want Ads

The Daily Colonist

RATES FOR CLASSIFIED OR WANT ADVERTISEMENTS

One and one-half cents a word each insertion; nine cents a word a week, with a minimum of ten words; cash with order. No advertisement accepted for less than twenty-five cents.

Death and Funeral Notices, $1.50, first insertion; $1.00 for each additional insertion. Marriages, Cards of Thanks and In Memoriam Notices, $1.50 per insertion.

Birth Notices, $1.00 per insertion.

Business or Professional Cards of two lines or under, $3.50 per month. Additional space at $1.25 per line per month.

Advertisers who desire may have replies addressed to a box at The Colonist and forwarded to their private address. A charge of ten cents is made for mailing replies. In this case add three words ("Box .... Colonist") to the count for the number of words.

Out-of-town readers of our advertisements ask advertisers to give address as well as phone numbers, as it is not always possible to communicate through the phone.

Any claim for rebate on account of errors or omissions must be made within thirty days from the date of the same, otherwise the claim will not be allowed.

The Colonist will not be responsible for more than one incorrect insertion of any advertisement ordered for more than one issue.

The Colonist service is available every day from 8 a.m. to 10 p.m., excepting Sunday. Just call Empire 4114.

To insure insertion, Classified Ads should reach The Colonist before 10 p.m. on the day previous to publication.

Classified Ads for The Sunday Colonist will be accepted up to 10 p.m. on Saturdays.

CLASSIFICATIONS

Acreage for Rent	83
Acreage for Sale	82
Acreage Wanted	84
Autos for Hire	66
Automobiles	65
Births	1
Bicycles and Motorcycles	40K
Boats and Launches	67
Building Material	40A
Business Directory	33
Business Opportunities	75
Cards of Thanks	4
Church Notices	6
Clothing, Furs, Shoes, Etc.	40B
Coming Events	10
Dancing	35
Deaths	2
Dressmaking	38
Educational	22
Farms for Rent	86
Farms for Sale	85
Farms Wanted	87
Flats and Apartments to Rent	53
Flats and Apartments Wanted	54
For Sale—Miscellaneous	40
Furniture	40D
Fuel	40C
Funeral Directors	6
Furnished Houses for Rent	55A
Furnished Rooms for Rent	49A
Furnished Rooms Wanted	50A
Hairdressers and Beauty Specialists	21A
Halls to Rent	26
Hotels	46
Housekeeping Rooms to Rent	51
Housekeeping Rooms Wanted	52
Houses for Sale	78
In Memoriam	5
Lodges and Societies	33
Lost and Found	29
Machinery	64
Market Specials	25
Marriages	2
Miscellaneous	37
Money to Loan	31
Monumental Works	8
Music	24
Musical Instruments	40E
Nursery Stock, Plants, Etc.	40H
Nursing and Convalescent Homes	20
Personal	21
Professional Directory	34
Property for Sale	80
Property Wanted	81
Poultry and Livestock	42
Radio	40F
Room and Board	47
Room and Board Wanted	48
Situations Wanted—Female	18
Situations Wanted—Male	17
Stoves, Ranges, Furnaces	40L
Summer Resorts	61
Teachers Wanted	15
Timber	74
To Exchange—Real Estate	76
To Rent—Miscellaneous	38

2 DEATHS

BYRNE—There passed away at St. Joseph's Hospital, Friday, June 5, Joseph Patrick Byrne, aged about seventy years, born in Ingersoll, Ontario, and a resident of this city for about forty years, of late residing at the Westholme Hotel. The late Mr. Byrne was highly ... this city and leaves many friends. He was one of the proprietors of the well-known Province cigar. There survive, a brother, in Oakland, California; relatives in Ontario and nephews and nieces in the United States.
The remains are resting at the Sands Mortuary, Ltd., and the time of the funeral will be announced later.

WALTON—There passed away, June 6, Annie Walton, aged seventy-five years, of 3022 Fifth Street, born in North Allerton, England. She leaves to mourn her loss, besides her husband, Thomas Walton, two sons, John and Albert, and two grandchildren.
The remains are resting at the B.C. Funeral Chapel and announcement of funeral will be made later.

4 CARD OF THANKS

Mrs. S. E. Maud Hall and daughters desire to express their sincere appreciation to the many friends for their expressions of sympathy and for the floral tributes sent during their recent bereavement in the loss of a loving husband and father.

Walter F. Craig and daughter wish to thank their many friends for kind expressions of sympathy and for beautiful flowers sent during their late sad bereavement in the loss of a loving wife and mother.

6 FUNERAL DIRECTORS

FRANK L. THOMSON
Funeral Home—Established 1911
1625 Quadra, Next to First United Church
Lady Assistant When Requested
Sincere Dependable Service
Phone G 2612. Night or Day

Distinctive Funeral Service in Our New Mortuary at Moderate Cost
Experienced Lady Attendant
SANDS MORTUARY, LTD.
Phones E 7511, G 3530 1802 Quadra St.

HAYWARD'S B.C. FUNERAL CO., LTD.
Established 1867
734 Broughton Street, Victoria, B.C.
Phones:
Empire 3614 Garden 7679
Garden 7682 Empire 4065

McCALL BROS.
"The Floral Funeral Home"
Office and Chapel Cor. Johnson and Vancouver Streets
Phone Garden 2012

S. J. CURRY & SON
Funeral Directors
Cor. Quadra and Broughton Streets
Phone G 5512

7 FLOWERS

BALLANTYNE BROS., LIMITED
1216 Douglas Street Phone G 3421
We Telegraph Flowers
CUT FLOWERS AND DESIGNS

ANY FLORAL DESIGNS at lowest prices. Pollock Bros., 1316 Douglas St. G 5215

BROWN'S VICTORIA NURSERIES, 618 View. Design work executed; lowest prices. We grow our flowers. G 6612, G 3521

CALL E 6743 FOR ARTISTIC FLORAL designs. Jennings, Florists, 754 Yates

CUSTANCE FLORAL CO., 941 YATES ST. G 2612. Attractive designs a specialty

FLOWER AND FERN SHOPPE, E 2651. 1607½ Douglas. Ferns a specialty. Low price for sprays, designs

FLORAL ART SHOP
Dyson & Clark
Distinctive Funeral Designs
639 Fort Street Phone E 4812

A. J. WOODWARD & SONS LTD.
—Established 1892—
Designs — Bouquets — Flowers
Anywhere, Any Time
Store: G 3614 Night: G 6298

THE POSY SHOP, Artistic Floral Tributes
622 Fort Street
Phone G 5422 — Night Phone G 4892

8 MONUMENTAL WORKS

STEWART MONUMENTAL WORKS, LTD. Take No. 6 car to works. 1401 May Street. Phone G 2482

10 COMING EVENTS

ANOTHER BANG-UP OLD-TIME DANCE, A.O.F. Hall, Wednesday, June 10, 8.30 to 12.30. Stewart's Old-Timers. Don Galey, M.C. 25c. Refreshments. Tombolas.

AMATEUR HOUR CONCERT, INSTITUTE Hall, Brentwood, Friday, June 12, 8 p.m. Prizes by vote. Admission 25c.

C.C.F. WOMEN'S AUXILIARY WILL meet Tuesday at 2.30 p.m. at 724 Fort St. Speaker, Mrs. Gertrude Bennett. You are cordially invited.

10 COMING EVENTS (Continued)

CRYSTAL GARDEN DANCE, EVERY Saturday night, 8 to 12. Admission 35c.

McMORRAN'S, THE SEASIDE DANCING Pavilion, Cordova Bay, every Saturday night, 25c. Baxter's 5-piece orchestra.

PRO PATRIA BRANCH, CANADIAN Legion, will hold its regular monthly meeting on Tuesday, June 9, at 8 p.m. As many members as possible are requested to attend.

PUBLIC MEETING OF BLACKLISTED and unemployed relief workers, at Empire Theatre, Sunday, June 7, 2 p.m. Everyone invited.

PARTNER WHIST DRIVE, MONDAY, 8.30, 1230 Government. Prizes: Two $4.00, two $2.00, two $1.00, and specials.

QU ALEX CARNIVAL DANCE, TUESDAY, June 9, Palais de Danse; novelties, refreshments, 9-1, admission 25c.

ST. BARNABAS' A.Y.P.A. DANCE, McMorran's Pavilion, Cordova Bay, Wednesday, June 10, 9-1. Admission 25c. Jack Carter's orchestra. Bus leaving Blue Line Taxi Stand, Yates St., 8.30, 15c return.

SATURDAY DANCES, FROM 8 TO 12, at the Army and Navy Club, 1001 Wharf Street. Admission 35c; free check room and tombolas.

SCOTCH DANCE, THISTLES, K. OF P. Hall, Broad St., Friday, June 12, 8 p.m. Refreshments. Admission 25c.

YOU'LL surely like Jack Carter's Band,
Playing o'er Cordova sand,
And set your quarter's worth all right
At the Arctic dance, Saturday night.

13 WANTED—MALE HELP

BOY WANTED IMMEDIATELY, OUTSIDE work. Must have good references. G 1252.

INVESTIGATORS WANTED TO BECOME spare time insurance adjusters for national firm. Experience unnecessary. Give references. Universal Claims Bureau, 1162 Market St., San Francisco, Calif.

MEN — FAST-GROWING INDUSTRY now creating opportunities for ambitious men with mechanical or sales ability. Must give character references and take training. Phone G 4521, E 3252. Write Registrar, 1229 Broad.

MAN OR WOMAN, HOUSE-TO-HOUSE sales, household articles. E 2870

SALESMAN WANTED FOR VICTORIA and Vancouver Island. Largest exclusive health and accident concern in world. Lifetime coverage. F. S. Scobse, 504 Lumbermen's Building, Vancouver, B.C.

WANTED — GOOD FARMHAND, MUST be dry-hand milker and able to drive team. Box 6440, Colonist.

WANTED — MAN TO CUT 200 CORDS brickwood, dragsaw supplied. Apply 562 Dupplin Road.

WANTED—TWO MEN TO CUT CORDWOOD. Apply 1609 Gladstone Avenue.

WANTED—MAN OR YOUTH TO CUT hay. Box 6552, Colonist.

XOX—GRAPHITE LUBRICANT IN SELF measuring collapsible tubes. Clean, easy to use as tooth paste. Approved by automotive engineers. Quick demonstration proves increased compression. Prevents carbon. Reduces friction. Saves 25%-50% oil, gas. Free radio and other advertising help. Exceptional proposition. Trial offer, proof free. 4 Xox Building, Alexandria, Ontario.

13A SALESMEN AND AGENTS

MAN COVERING CITY ROUTE TO handle profitable sideline, wanted everywhere. Box 6406, Colonist.

14 WANTED—FEMALE HELP

BERRY PICKERS (CAMPERS) PLEASE register at once. Female Department, Employment Service of Canada, corner of Broughton and Langley Sts.

FREE FINGER WAVE. VICTORIA Hairdressing School, Woolworth Bldg.

GIRL TO ASSIST HOUSEWORK ABOUT two months. Small wage, good home, 10 miles from town, Saanich. Box 6540, Colonist.

GIRLS FOR STRAWBERRY AND LOGANBERRY picking, June 12. W. Bickford, Keating 30G.

GIRL, TEEN-AGE, 3 DAYS A WEEK for 3 hours; easy housework. Gonzales neighborhood. Box 6365, Colonist.

HAIRDRESSER'S APPRENTICE wanted. Apply in person to Freemen B. York, the Permanent Waver, 1122 Government Street.

LEARN HAIRDRESSING
ENROLL NOW FOR FALL GRADUATION
Individual Instruction — Easy Terms
Call or Write
MOLER HAIRDRESSING SCHOOL
Room 208 1104 Douglas Street

RELIABLE GIRL FOR HOUSEWORK and help with children; sleep in. Call 520 Linden Avenue after 6 p.m.

TWO PICKERS FOR STRAWBERRIES, logans, raspberries and cherries. Apply Mrs. Beales, Haliburton Road, Saanich, R.M.D. No. 1.

WANTED—HEADWAITRESS FOR OUT-of-town hotel, experienced in catering and capable of managing dining-room and kitchen. State experience, age and salary expected. Apply Box 6445, Colonist.

WANTED—CHRISTIAN GIRL TO HELP with housework, no children, good home. $5 a month, more during berry picking. Box 6522, Colonist.

WANTED—FOR COUNTRY, EXPERIENCED cook-general, all duties. $20. Box 6262, Colonist.

WANTED — COMPANION-HELP, ALL duties, must be good cook. Up-Island. $30. Box 6364, Colonist.

WANTED—GIRL FOR HOUSEWORK, 8 a.m. to 2 p.m., $2 weekly. Box 6534, Colonist.

WANTED — EXPERIENCED DOMESTIC help, Mount Tolmie district, 9 to 5. Box 6529, Colonist.

WANTED IMMEDIATELY — 2 EXPERIENCED waitresses for up-to-date coffee shop. Box 6536, Colonist.

17 SITUATIONS WANTED—MALE

A. J. GREGG — HOUSE WINDOWS cleaned outside, 5c each. G 6022

NEED WORK, HAYING OR ODD JOBS; references. Cecil, G 1866

ROCKWORK, EXCAVATING, DITCHING, wells, all-steel outfit, stumps. G 4496

SECOND YEAR HIGH SCHOOL STUDENT would like work during Summer vacation. Phone E 6610.

URGENTLY NEEDED—PAINTING, KALSOMINING, reliable, low charges. E 4370

WOULD APPRECIATE ODD JOBS OF any kind. Frank, E 9022.

17A PAINTERS AND DECORATORS

A ROOM PAPERED WITH SUNWORTHY paper from $6. Won't fade. E 4545 for samples. Painting at low rates.

PAINTING, paperhanging, 1st class. All work guaranteed. Estimates free. G 5629

ROBERTSON & DONALDSON, PAINTING and shingling. Donaldson, expert painter; Robertson, expert roofer. E 2022.

17C CARPENTERS AND CONTRACTORS

ALTERATIONS, HOUSERAISING, CONCRETE work, repairs. O'Regan. G 7662. G 2258

ALTERATIONS, BUILDING REPAIRS. Roofing a specialty. T. Thirkell, E 4825.

BUILDING, ALTERATIONS, ROOF REPAIRS, brickwork, plaster, cement. E 6889

HOUSES REMODELED, REPAIRED. Experienced workman. Low charges. E 4270.

17E GARDENERS

GET AN ESTIMATE ON YOUR NEW lawn or any kind of gardening. Work guaranteed. Barnes Bros., Lake Hill. E 4347

COMPLETE LANDSCAPE GARDENING—Rockwork, ponds. Stratford Garden Construction. G 7552.

GARDENER WANTS WORK. PRIVATE garden preferred. Box 6571, Colonist.

18 SITUATIONS WANTED—FEMALE

COMPANIONABLE WIDOW WILL GIVE services as cook and housekeeper to elderly lady or gentleman for small remuneration, city or country. Box 6596, Colonist.

CAPABLE REFINED GIRL WISHES POSITION in tearoom or coffee counter; able cook. Box 6601, Colonist.

CANADIAN WOMAN, WORK BY HOUR. Suite 67, G 0028.

18 SITUATIONS WANTED—FEMALE (Continued)

DIETITIAN GRADUATE, EXPERIENCE hospital and tea-room, also cooking experience, would like temporary or permanent work. Miss E. McPhail, 1718 Barclay St., Vancouver, B.C.

GIRL, AGE 17, EXPERIENCED, WISHES work in store, bakery or restaurant. Write P.O. Box 635, Victoria.

HOUSEWORK; GOOD WORKER. ELDERLY couple preferred; cooking, etc. Box 6298, Colonist.

MIDDLE-AGED LADY WANTS HOUSEKEEPING position. McInnis, 712 Vancouver Street.

RELIABLE, WILLING WOMAN, 21, would assist in store, mind children, part or whole time. References. E 5710.

WOMAN, 42 YEARS OLD, SEEKS PLACE on farm where she can assist in looking after place; will also cater to any old couple. No pay expected. Box 6548, Colonist.

YOUNG LADY, PROFESSIONALLY trained, best references, eleven years' experience with young children, desires position as governess or nurse. Box 6439, Colonist.

YOUNG LADY DESIRES POSITION AS companion or working housekeeper in country. Box 6569, Colonist.

YOUNG GIRL DESIRES LIGHT HOUSEWORK; sleep out. E 5371

21 PERSONAL

AVOID THE UNCERTAINTY—SEE THE tested proof before having your next permanent. Bert Waude Hairdressing. Phone E 4022. 709 Fort Street.

ALL ABOUT YOURSELF! YOUR PROBLEMS solved. Unsurpassed readings, from 25c up. Satisfaction or no charge. Mobius Studio, Balmoral Hotel, Suite 18.

A RABBIT PIE IS VERY DELICIOUS—Prime young tender rabbits. Askey's Fish Market, 624 Yates Street. G 7101

A SUNDAY MENU, OFFERING APPETIZING variety, makes the Mayfair a popular cafe. 1011 Broad Street, at Fort.

COVER THOSE OLD DRAIN BOARDS, floors, table, counter tops. Durable, sanitary, water-fireproof. G 1577

DID YOU KNOW THAT YOU CAN BORROW $1.00 to $1,000.00 on your diamonds, jewelry or anything of value at PACIFIC JEWELRY & LOAN CO.
Licensed Pawnbrokers
1212 Broad (opp. Colonist) Phone G 2724

ECZEMA, ITCH, PIMPLES, PILES—TRY George Lee's Chinese Remedy. 638 Cormorant; Spencer's; Hudson's Bay; Owl.

FRESH SHIPMENT OF PURE MAPLE sugar and syrup. Lilly's Confectionery, 1409 Douglas St. Phone E 5511

GRADUATE NURSE WILL TAKE charge of nervous case in her own home, reasonable. Box 6586, Colonist.

COLONIC IRRIGATION — INTERNAL BATHING
HEALTHFUL and rejuvenating. Treatment for the basic cause of all complaints — constipation. Graduate nurses. Superintendent, E. M. Leonard, R.N., post-graduate Mayo Bros. E 2721. 506-7 Campbell Building, Victoria.

HAVING OIL BURNER TROUBLES, OR taking it out? Don't! Guaranteed results or no charge. MacKay. E 2063

HATS CLEANED AND BLOCKED. VICTORIA Hat Mfg. Co., 611 Yates. E 3515

IN CHARMING SECLUDED COUNTRY home, suite with board. Suitable for small family or invalids. Home made health bread. Goats' milk. Car and driver available. Write or call. F. C. Frasee, R.R. 1, Royal Oak.

MABEL ORR (INTERNATIONALLY known medium). 734 Humboldt, near Douglas.

McLEAN'S BAKERY, TWO STORES, 1304 Douglas St. and 1052 Pandora Ave.

NURSES — Registry for Undergraduate nurses opened in Victoria. Nurses interested call or phone Mrs. Thomson, "Strathspey," 430 Dallas, Victoria. E 3767

RELIABLE COUPLE (BRITAIN-BORN) offered room, etc. (separate entrance), seaside, for occasional caretaking. P.O. Box 574, Victoria.

VIMY PILGRIMAGE—WOULD ANYONE help sponsor trip for unemployed Christian ex-serviceman? Four years in France. Box 6444, Colonist.

WATER DIVINER, MEMBER CANADIAN Association of Dowsers, using English method, every location guaranteed to be on crown of spring. D. Allan Downey, Deep Cove, Sidney, B.C.

WILL STORE PARTY'S FURNITURE, with buying option, new Summer home. Box 6497, Colonist.

WANTED—BADMINTON LESSONS, PRIVATE preferred. Reply, stating fees, Box 6543, Colonist.

YOUNG MAN, 23, URGENTLY NEEDS employment; drive car, truck, anything mechanically minded. Born in Victoria. Box 6591, Colonist.

WEDDING INVITATIONS
and
PERSONAL STATIONERY
Require Close Attention to Detail

WE SPECIALIZE
In This Class of Work and Are Confident You Will Be Pleased With Our Efforts

THE COLONIST
1211 Broad Street Phone G 5241
Printing — Lithographing
Bookbinding — Engraving

21A HAIRDRESSERS AND BEAUTY SPECIALISTS

A MANICURE BY TYRRELLS IS A thing of lasting loveliness. Beautify your hands today. Maison Tyrrell, Hairdressing Specialists, David Spencer.

ATTRACTIVE Perm., reasonable; individual attention. Bobette Salon. G 6652

HAIRDRESSING IN YOUR HOME. EXPERIENCED operator. Empire 7502

KNOW THE COMFORT OF A REALLY beautiful permanent that only experts and new machines can give.
CHATTON BEAUTY SALON
104 Woolworth Bldg. E 3641
Not connected with school in same building

MANICURING AND HAIRDRESSING, your own home, by beauty expert. E 6136

OUR VAPOR SYSTEM IS THE MOST modern and efficient method of permanent waving. Using no machine and done without electricity. You feel no heat or weight. Cuts time in half, quicker than a marcel. Lasts longer than any other perm., and the prices are reasonable for this beautiful soft oil wave. Push up or tight curls. The demand for this system is great, so please make your appointment. LaFrance Beauty Salon, 1110 Douglas. G 7443

VICTORIA BEAUTY PARLORS — CALL E 6515 for a good permanent. All experienced operators. 1216 Broad Street.

23 EDUCATIONAL

BUSINESS, RADIO AND PREPARATORY courses of study. Day and evening classes. Sprott-Shaw School. E 7184

ROYAL BUSINESS COLLEGE, 1006 GOVERNMENT. Phone G 6016. E. W. Sayer

29 LOST AND FOUND

LOST — ON THURSDAY MORNING, large bicycle pump with foot rest, near Uplands or Oak Bay. Finder please phone Albion 29M.

LOST — WEDNESDAY, "LADDIE," Scotch terrier, wearing plaid collar. Owner's name and address on plaid attached. Phone G 2926

LOST—ONE PAIR OF FAWN SUEDE gloves. Finder please phone E 6696. Reward.

LOST—A YOUNG BLACK TOM CAT, vicinity Cook and Carlin Streets. Phone G 2465

LOST—PAIR DARK-RIMMED GLASSES. Reward. Box 6530, Colonist.

31 MONEY TO LOAN

A MORTGAGE APPLICATION IN ANY amount appreciated. Lowest rates; building loans a specialty. Straight loan or repayments to suit. Quick decisions. P. R. Brown & Sons, Ltd., 1112 Broad Street. Phone G 7171

ANY REQUEST FOR A MORTGAGE APPRECIATED. See H. C. Holmes, Pemberton & Son, Ltd., 625 Fort Street. G 8124

A FEW MODERATE AMOUNTS TO loan on first mortgages on Oak Bay residences at 6 per cent. Write Postoffice Box 580.

DOUBLE SERVICE IN WANT ADS

You can telephone your answers as well as your classified advertisements to The Colonist. Readers are often interested in Want Advertisements that do not carry the names or addresses of advertisers, but a Colonist box number. For the accommodation of those readers who find it inconvenient to write an answer and to serve the advertiser better

We Will Take Replies to Box Numbers Over the Telephone

The Colonist service is available from 8 a.m. to 10 p.m., excepting Sundays. Phone Empire 4114

31 MONEY TO LOAN (Continued)

BUILDING LOANS A SPECIALTY. EASY monthly or quarterly payments. Brown Bros., 214-5 Pemberton Building.

GOOD FIRST CLASS MORTGAGE ON five-roomed bungalow for sale, $1,000 on 8% interest. A1 security. Moratorium Act does not apply on this mortgage. The Griffith Company, 612 View Street.

MONEY AVAILABLE FOR OAK BAY mortgages at lowest rates. Heisterman, Forman & Company.

REFINANCE YOUR CAR CONTRACT ON smaller monthly payments. Time contracts financed. Pacific Sales Co., 1228 Broad St.

WE HAVE FROM TIME TO TIME FIRST mortgages yielding 6½% to 7%. We are careful and conservative. Brown Bros., 314-5 Pemberton Bldg.

$500, $1,000, $1,500 AND $3,000 AT reasonable rate of interest. Improved property only. H. G. Dalby & Co., Ltd.

32 WANTED TO BORROW

WANTED—$2,500 AT 6 PER CENT SECURITY, $7,500 seafront lots, desirable district. Box 6455, Colonist.

33 BUSINESS DIRECTORY

EMBOSSED STATIONERY

PRIVATE STATIONERY EMBOSSED IN any design or color. The Colonist Commercial Printing Dept. Garden 5241.

FLOOR SURFACING

V.I. HARDWOOD FLOOR CO., 707 Johnson, reduced prices. G 7314

WESTERN FLOOR, 454 GORGE ROAD. Old or new floors. E 6915.

INCOME TAX

RECOVERY British tax. Rep. W. T. Fry, Ltd., Diespecker, 311 Pemberton. E 6641

INSURANCE

FIRE, AUTO INSURANCE — SEE LEE, Fraser & Co., Ltd., 1222 Broad Street.

LAWN MOWERS

A. J. WORTH, 636 JOHNSON STREET. E 7051. Try our new lawn mower grinder. An easy running job assured. Sharpen, adjust, collect and deliver, $1.00

AT PEDEN BROS., 1410 DOUGLAS. Phone G 5911, lawn mowers sharpened. FREE DELIVERY both ways, $1.00

ELVES BROS. LAWN MOWER SHOP. Guaranteed keen cutting edge on your mower, $1. Free del'y. 1422 Broad. E 0662

LITHOGRAPHING

LITHOGRAPHING — LITHOGRAPHING, engraving and embossing. Nothing too large and nothing too small. Your stationery is your advance agent. The Colonist Printing & Publishing Co., Ltd.

PUBLIC STENOGRAPHER

ETHEL SEYMOUR, 207 CAMPBELL Building, Douglas Street. Phone Garden 2535. Authors' manuscripts, law and general. Strictly confidential.

SHOE REPAIRS

GARDNER'S SHOE REPAIRING. PHONE G 4156 for us to call.

WINDOW GLASS

WINDOW GLASS REPLACED AT shortest notice. Auto glass replaced while you wait. Mellor Bros., Ltd., 819 Broughton Street. Phone G 5021

WOOD AND COAL

A BARGAIN IN SPLIT WOOD—SPLIT by machine. Ready to put in stove. Also heavy slab, guaranteed 100% fir, never been in water; 136 cu. ft. cord. Burns like cordwood. One-week special, $3.35 cd., 2 cds., $6. Sole agent, Hillcrest & Mayo Timber Co. G 3015

A BIG SALE—DRY INSIDE BLOCKS and bark slabwood from Duncan tie-mill, all fir, 12-inch, never in water, easy split, ready to burn. Goes twice as far as millwood. Reg. $4.00; now $2.25 cd., 2 cds. $6.35. O.K. Fuel Co. G 0230

A BARGAIN—SOOKE ALL-FIR SLABS, mixed inside blocks, guaranteed, 13-in., never in salt water, 1 cd., $2.75; 2 cds., $5.40. Agent for Kapoor Mills, Ltd., E 9111.

A SPECIAL SALE YOUBOU DRY kindling, $2.50 cd. Four weeks only. Gleneagle Wood Co. G 2134, night E 2162

A SPECIAL SALE DRY CEDAR WOOD, $1.25 cd. only. G 3134; night E 2162.

ALL DRY DOUGLAS FIR, 1 CD., $2.75. Bark, slabs, inside blocks. E 6551

BONE-DRY FIR MILLWOOD, $3.75 cord. Semi-dry fir dryland, $2.25. Dry inside blocks, $4.00. Bone-dry first-growth cordwood, 12-inch, $6.00; dry, 4-ft., $4.25. Twelve-inch fir millwood, $3.50. Dry kindling. 128 cubic feet to cord guaranteed. Ronald R. Hopkins Wood & Coal Co. E 7918

BEST HEAD SAWDUST, FROM MALAHAT Tie Mills, $3.25 per unit. J. E. Painter & Son., 617 Cormorant. G 3541

BONE-DRY KINDLING, $3.75 PER CORD. Cameron Wood & Coal Co., E 4135

DRY SLAB, $3.75, 2 CDS., $7.00. DRYLAND, $3.00 cd. Inside, $4.00 cd.; heavy slab, $3.25 cd.; millwood, $3.50 cd., 2 cds., $4.75. Guaranteed all Douglas fir. Distributors Selkirk Lumber Co. & Wood. G 5234. Two-week special.

DRY STOVEWOOD, $4.00 CD., SEMI-dry $3.00 cd.; kindling, $2.75 cd. G 2241

DUNCAN DRYLAND WOOD, $3 CD., 2 cds., $5.50. Inside block, $4 cd. E 6552

FIRST GROWTH CORDWOOD, ANY length, from our own timber limbs, bark, knots, etc. J. Albion. E 7662

GUARANTEED ALL DOUGLAS FIR, $2.50 cord, 2 cords, $4.50. Bone-dry, $4.25 cord; inside blocks, $4.00; thick slabs, $2.50 cord; dryland, $2.25 cord. Shawnigan Douglas Co. E 3614. Agents Selkirk Lumber Co.

$1.75 HALF CORD DUNCAN HILLCREST Dryland Wood. G 8413.

$5.00 FOR 2 CORDS NO. 1 FIR MILLWOOD, inside fir, $4; bark slabs $3.60. Colwood Wood Co. G 4044

$2.85 CORD, MILLWOOD GUARANTEED no salt water. Bone dry, $3.60. G 0233

$3.75 UP-ISLAND SLAB, 12" RODGERS' Wood Co., Alpha St. G 2214

34 PROFESSIONAL DIRECTORY

DENTIST

J. EWART GEE, D.D.S., 402 SAYWARD Bldg., 1207 Douglas St. Phone E 8222

OSTEOPATHIC PHYSICIANS

DR. VERNON S. TAYLOR, REGISTERED and licensed, 406-7-8 Belmont Building. Phone Empire 7622.

PATENT ATTORNEYS

A. W. BOYDEN, REGISTERED PATENT Attorney, 402 Union Bldg. E 0926

A. J. GRAY, REGISTERED PATENT attorney. G 6712. 515 Pembroke

ERNEST E. CARVER, F.P.I.C.
Registered Canada and U.S.
Patents and Trade Marks in All Countries
789 W. Pender, Vancouver. Phone Sey. 1352

37 MISCELLANEOUS

SAWS ALL KINDS, FILED, SET, gummed, etc. Phone W. Emery, 1467 Gladstone Avenue.

37 MISCELLANEOUS (Continued)

THE PRINTED WORD
Is the Best Way of Determining the Success of Your Endeavor
Let an Up-to-Date Printer Handle Your Problems
"Words in Ink Make People Think"
THE COLONIST
1211 Broad Street Phone G 5241

38 TO RENT—MISCELLANEOUS

OFFICE SPACE IN A GROUND FLOOR office, central location, nominal rent. Phone G 4521.

STORE TO RENT—1605 DOUGLAS ST. Excellent retail location, 17 front by 78 feet deep and additional storage space, rear entrance. Apply The Royal Trust Company, 1202 Government Street. Phone E 4126

STEAM-HEATED OFFICES IN A BUILDING which is centrally located in the business section. Very nominal rental. Apply The Royal Trust Co., 1202 Government Street, phone E 4126

40 FOR SALE—MISCELLANEOUS

40A BUILDING MATERIALS

CANADIAN Western Woodworkers Sashes, doors and general millwork. G 4012

FOR SALE — FULL ASSORTMENT OF shiplap, flooring and other lumber, roofing paper, Yukon fittings, doors, windows, also pump engines, pump heads, one Typhoon Fairbanks-Morse pump, well rods and couplings, large wooden tank. Greatly reduced prices. Apply Isherwood, Piers Island.

SIDNEY SPEEDY SERVICE
IF you are going to build a Summer cottage or cabin this season, let us give you a figure on the material.
We stock lumber suitable, at attractive prices.
SIDNEY LUMBER
Phone G 2518 2116 Government St.

THE MOORE-WHITTINGTON LUMBER COMPANY, LIMITED
Established 1893
LARGE STOCKS, RIGHT PRICES. Lumber, millwork, gyproc, masonite, shingles, etc.
You are cordially invited to visit our MODEL KITCHEN at Bridge and Hillside
OUR BUSINESS IS BUILT UP BY SATISFIED CUSTOMERS

SPECIALS IN GOOD USED LUMBER, heating plant, glass doors, panel doors, casement windows. Inquire at Pembroke Street, opposite Marine Iron Works.

SHINGLES, XXXXX, BEST PRICES. Dalziel Box Co. G 1422

2 x 4 R.L. SIZED, $6.00 PER 1,000 FEET (Limited quantity). R. A. Green Lumber Company. G 7614

40B CLOTHING, FURS, SHOES, ETC.

SEVERAL PAIRS SHOES AND CORSETS, all in good condition, selling cheap. Phone E 2249

40D FURNITURE

A USED FURNITURE STORE DISTINCTIVE. WILLOWS, PLOWMAN CO.
705 Johnson Street Phone G 4424
"BETTER CLASS" Used Furniture
Next MacFarlane's Drug Store

BEAUTIFUL KAIYUEN CARPET, 10 X 14, grey with blue and rose border, $150 cash. G 6015

CHESTERFIELD SETS (TEN OF THEM—never been used), any style or cover, at Heaney Storage Co., Wharf St. Cash or terms. Amazing prices.

ODD CHESTERFIELD, $22.50; WALNUT vanity dresser and chest of drawers, $26.50. Holland Bros., 732 Fort St. E 0912

WALNUT FINISH DINETTE, TABLE, buffet, chairs, $22.50. Full-size Simmons bed, complete, $12.50. Bed-couch and mattress, $9.50. All new condition. 1046½ Pandora.

40E MUSICAL INSTRUMENTS

ALTERATION SALE BARGAINS—CONN C melody saxophone, in new condition, $59.50. Conn silver-plated trombone, $49.50. Gibson mandolin, $39.50; also large stock of guitars from $7.50. Fletcher Bros. (Victoria), Ltd.

FOR SALE—A MENDELSSOHN PIANO (cabinet grand) in splendid condition. Phone E 0857

NEW HAWAIIAN GUITAR AND CASE, $25. Phone G 2648

RECONDITIONED PIANO BARGAINS—Schreiber piano, $65; M. W. Waitt & Co., $95; J. A. McDonald, $150; Eisenark pianette, $35; Willis grand, $550. Willis Pianos, Ltd., 720 Fort St.

SNAP — HEINTZMAN & CO. PIANO, good condition, $125 cash. G 5057. 150 Government Street.

WILLIS PIANOS at prices and terms to suit. Largest selection in Victoria of new and used pianos. See us before buying.
WILLIS PIANOS, LTD.
720 Fort Street

40F RADIO

EIGHT-TUBE MANTEL RADIO, EIGHT-inch speaker, five bands, as new. First $45 cash takes it. Phone E 5437 Monday, 6-7 p.m. No dealers.

ELEVEN-TUBE WESTINGHOUSE CONSOLE radio, like new, $35. See it at 999 Lovatt Ave.

LATE MODEL WESTINGHOUSE, BEAUTIFUL cabinet, in splendid condition. Box 6566, Colonist.

1936 RADIOS FOR HIRE BY WEEK OR month. Aaronson's Cut Rate Store, 1328 Gov't St. G 4732

40H NURSERY STOCK, PLANTS, ETC.

FOR IMMEDIATE SALE—QUANTITY OF cabbage, lettuce and radishes. Apply 1751 Carrick St.

40K BICYCLES AND MOTORCYCLES

C.C.M. BICYCLES, $12.50 TO $27.50. Bicycles repaired. We also buy old bicycles and parts. Aaronson's Cut-Rate Store, 1328 Gov't St. G 4732

NEW TIRES FOR BABY BUGGIES
LET us retire your baby buggy at low cost; best quality rubber and good workmanship.

New and Reconditioned Bicycles for Sale

Bicycle Repairs and Accessories

LAWN MOWERS SHARPENED, $1
Free Delivery Both Ways — Repairs Reasonable

PEDEN BROS.
Bicycles, Sporting Goods and Toys
1410 Douglas Street Phone G 5911

RACING BICYCLE, LIKE NEW. CAN BE seen at Colbert's, 1600 Bay Street.

To Clear at Drastic Price Reduction
TRIUMPH MOTORCYCLE—
Late model machine, in splendid mechanical condition. A fine economical bike with streamlined sidecar to match. $285
A. J. STEVENS—
A well-known English make. In good running order. Cheap economical and reliable transportation. $95
Easy Terms Arranged on Both These Models If Required
THOS. PLIMLEY, LTD.
1010 Yates Street Phone G 7161

BICYCLE SPECIALS

One 22-20 Motobike, C.C.M.	$22.50
One 24-22 Sports, "V" bars	21.10
One 22-20 Sports, C.C.M.	19.50
One 22-20 English	19.50
One 24-22 C.C.M., original paint	21.00
Two C.C.M. Boys' Juveniles	17.50
One Girls' Juvenile	16.50
Two Ladies' 20-Inch	16.50

All Machines Guaranteed and in Perfect Condition
HARRIS' BICYCLE STORE
738 Fort Street G 7824

REWARD YOUR BOY
Give a Good Bicycle for Passing
Choose a C.C.M., Humber or Oxford
We Guarantee Them — Absolutely
PLIMLEY & RITCHIE, LTD., 611 VIEW ST.

40L STOVES AND RANGES

A NUMBER OF LARGE-SIZED KITCHEN ranges, in exceptionally good condition, now in stock. McDowell & Mann, 1000 Douglas Street. Phone E 4128

FOR GOOD NEW AND USED RANGES, boilers, furnaces and all good repairs. Southall, 901 Fort St., G 2661.

40 FOR SALE—MISCELLANEOUS (Continued)

FOR QUICK SALE, CHEAP — ALMOST new oil burner and range. Apply evenings, 1222 Gladstone Ave.

IMPROVED SAWDUST BURNER — SECONDARY air assures complete combustion, eliminates creosote, furnace model, $50. Thacker & Sons, 753 Broughton

McCLARY RANGE — THE POPULAR "Garry" model in white enamel finish, 6-hole top. Water coils. Bargain. 535 Hall's Stove Works, Ltd., 1321 Government Street.

MONARCH RANGE, STEEL TOP, WATER-front, warming closet, concealed pipe. $40. Carter's Stove Store, 822 Fort. E 3511

MODERN MOFFAT GAS RANGE, OVEN heat control, pilot light. 1610 Fernwood Road.

NEW ENTERPRISE KITCHEN RANGE and sawdust burner complete. A genuine bargain. Phone E 2174, or Box 6449, Colonist.

PERFECTION 2-BURNER OIL STOVE, with oven, like new, $12.00. Phone mornings, E 5762.

RANGE CASTINGS STOCKED FOR 50 different ranges. B.C. Hardware, 716 Fort St.

STEEL TOP ENAMELED FAWCETT range, hot-water front, good condition, $20.00. G 7593

40A MISCELLANEOUS

AIR MATTRESSES FOR COMFORT OR for sun bathing, $5.50 up. F. Jeune & Bro., Ltd., 570 Johnson St. G 4632

AWNINGS AND LAWN HAMMOCKS. Factory prices. 720 Pisgard. E 0533

ALL MAKES SEWING MACHINES REPAIRED. A. E. Taylor & Co., 726½ Fort

BLACK SOIL, ALL VEGETABLE MOLD. Excellent fertilizer, free of stones. Sidney Lumber, 2116 Government. G 2515

BEATTY IRONER, NEW MODEL, CAN be bought at big saving for balance only. Box 6513, Colonist.

BABY BUGGY, LARGE BODY, LIKE new, $10. G 3776

CHILD'S METAL CRIB, LARGE SIZE, with clean mattress, $12.50. Steel folding camp cot, with mattress, $6. 519 Cornwall. E 9646.

CALL US FOR FREE ESTIMATES ON repairs to all makes of electric washers. No obligation. Phone G 7511.

CALL, LOOK OVER LARGE STOCK (used) sewing machine bargains. 728½ Fort

CARAVAN, NEW, 7 FT. 6 IN. BY 15 FT., suitable for beach. Cheap for cash. Box 6562, Colonist.

CHESTERFIELD AND BABY'S CART. Phone E 6964

ELECTRIC WIRING, REPAIRS AND supplies. Kitchen ventilating fan, $5.95. Table fan, $3.75. General Electric radio, demonstrator, $35. Radiola 33, $12.50. H. D. Mainwaring, 722 Fort. Phone G 7821

EARWIG POISON BAIT — FRESHLY made to Government formula. 10c lb. or 4 lbs. 25c. The Staneland Co., Ltd., 840 Fort Street. G 1914

ELECTRIC WASHER, LIKE NEW, ONLY been used few months. Sacrifice for cash. Box 6579, Colonist.

FARM AND LAWN GATES AND FENCING. Hickman Tye Hardware Co., Ltd. G 6137.

FOR HIRE—HOSPITAL BEDS, WHEEL chairs, tables, etc. 2657 Douglas. E 0461

GOOD USED WASHING MACHINES, $19.50 up. Jameson Electric Ltd. E 1171.

NEW CAMPING TRAILER, SLEEPS two, light, etc., cheap. Apply 1240 Bay Street.

ONE ONLY, USED ICE BOX, $12.50. ONE only, used electric washer (guaranteed), $29.50; one only, Thor washer (guaranteed), $34.50. Easy terms arranged on washers. Hudson's Bay Co.

PIPE, USED AND NEW PIPE, ALSO good stock of used valves and fittings. Prices reasonable. Capital Iron & Metals, Ltd., 1832 Store St., Victoria, B.C.

RIFLE, .22 CAL., $3.75; FIELD GLASSES, $6.75; 6-power prismatic glasses, $17.50; gents' watches, 95c; telescopes, $1.50; radio tubes, 50c; new Dunlop tires, $1.10; steel fishing rods, $1.25; microscopes, $1.75; Waltham and Elgin watches, $4.75; latest-style spectacles to suit any sight, $2.75. Aaronson's Cut-Rate Store, 1328 Gov't.

REFRIGERATOR BARGAINS—A SMALL-size Kelvinator, $110. This machine is new and a real bargain. Also a six-cubic-foot size for $245, a saving of $35. Murphy Electric Co., Ltd., 751 Yates. G 1713

SEE OUR WALLPAPERS BEFORE BUYING. Our prices are right. Harte-Andrews Paints, Ltd., 711 View St. G 4713

STAMPS FOR COLLECTORS BOUGHT and sold. R. Nairne, 1007 Gov't St.

TWO CAMERA TRIPODS FOR SALE. Art Centre, 752 Fort Street

VACUUM CLEANER FOR RENT BY day or week. We deliver and collect. Phone Empire 2322

WESTINGHOUSE DUAL - AUTOMATIC refrigerator, in use only one year. A bargain for someone at $110. Kent's, 641 Yates Street.

WHILE THEY LAST—NEW REMINGTON portables, $49.50, terms arranged. Remington Rand, Ltd., 921 Gordon St. G 8013

WARDROBE TRUNK, $10.50; DAVENPORT, $9.75. 648 Cormorant Street

EFFECTIVE PRINTING
Is The
"PRESS AGENT"
of
MODERN BUSINESS
It opens new markets ... wins new customers ... makes new contacts, and cuts down the cost of selling.
There Is No Question About Our Work
It Is the BEST
THE COLONIST
1211 Broad Street Phone G 5241

12-FOOT COUNTER FOR SALE, SUITABLE for most any type of retail store. Price $6.50. Robinson's, 1230 Broad Street, opposite Colonist.

1-HORSE MOWING MACHINE, PERFECT condition. 857 Colville Road

41 WANTED—MISCELLANEOUS

A REPUTATION FOR PAYING HIGHEST prices for rags, bottles, tools, stoves, furniture, or anything you wish to dispose of. We call anywhere any time. G 4753

ANTIQUE SILVER AND JEWELRY. Best prices paid. E 0843. 621 Fort Street

BRING OR MAIL YOUR OLD GOLD TO Joseph Rose, 1012 Government Street. No charge for testing or valuation. Highest premium paid.

CAMERAS
We Have Buyers for Two or Three Good Used Cameras
ART CENTRE 752 Fort Street

CASH FOR OLD GOLD, SILVER
PACIFIC JEWELRY & LOAN CO.
Licenced Pawnbrokers
1212 Broad St. Opposite Colonist G 2724

LADY'S BICYCLE, WHEEL BRAKE, good condition, reasonable for cash. E 8610

WANTED—FEW ANTIQUES AND FURNITURE, also piano. State lowest price for cash. 180 St. Charles Street

WANTED — JUNIOR BOY'S BICYCLE. Must be reasonable. Phone Colquitz 21T, or Box 6489, Colonist.

WANTED—SMALL GLASS SHOWCASE, also counter scales. Box 6516, Colonist

WANTED — BABY'S UP-TO-DATE wooden crib. Box 5822, Colonist.

WANTED — FURNITURE, TOOLS AND men's clothing for cash. G 4912

42 POULTRY AND LIVESTOCK

42A POULTRY AND SUPPLIES

BABY CHICKS, LAST HATCH JUNE 11. Barred Rock, R.I.R. and Wyandotte, 12c each. Pekin ducklings, 18c. E 3576. A. E. Nix, 2500 Douglas St.

FOR SALE — SEVEN LAYING HENS. Phone E 0616

HATCHING EGGS AND CHICKS, WHITE Wyandottes; also Red-Wyandotte cross. Broody hens for sale. Corbett. E 1211

LEGHORN COCKERELS FOR SALE. THE Hatchery. E 0091

42C CATTLE

FOR SALE AT KISTRUCK, PROSPECT Lake, extra good cow, cheap.

WANTED TO PURCHASE—GOOD MILK cow, producing three gallons or more daily. R. A. Webster, Prospect Lake, B.C.

42 POULTRY AND LIVESTOCK (Continued)

42E GOATS

FOR SALE—1-GALLON GOAT. P. Snider, Metchosin

GOATS—TWO SAANEN AND ONE TOG, young, cheap. Milking two and three quarts. Porter, Eberts, near Glyn P.O.

YOUNG HORNLESS TOG GOAT AND nanny kid, 16.50. 30 Leghorn cockerels, 25c each, delivered. 3107 Shelbourne. E 3935

42F DOGS

DR. BALLARD'S DOG FOODS, BISCUITS, remedies. See our window for Special Pet Shop, 1412 Douglas St. G 5721

FINE SELECTION WIRES, SCOTTIES, cockers. Prices right. "Puppyland," the Candy Bar, East Saanich Road, Royal Oak

FOR SALE—GOLDEN COCKER SPANIEL puppies, 10 weeks old; also sable collie pup, 3 months. George Kennett, P.O. Box 322, Duncan, B.C. Phone 40.

GOOD HOME WANTED FOR PART bloodhound, spayed. G 4324

POLICE DOG, 10 MONTHS OLD, $5.00. G 3729

42G CATS

GOOD HOME WANTED FOR BEAUTIFUL young black Persian cat, female. E 4074

WANTED—HOME FOR THREE KITTENS. Phone G 2786 or call 1711 Leighton Road

WANTED—GOOD HOME FOR PRETTY male kitten. Phone E 5130.

42X MISCELLANEOUS

CANARIES, GUARANTEED SINGERS, all colors, $3.00 each. G 4467

FOR SALE—8 6-WEEK-OLD PIGS, $4.50 each. 18 Wyandotte pullets, 4 months old, 60c each. Apply G. Layard, Glynn P.O.

FOR SALE—ONE HORSE, HEAVY WAGON, diamond harrow, set single harness. Box 4891, Colonist

FOR SALE—2½ ACRES HAY. BROCK, Bazan Bay Road, Sidney.

LITTLE PIGS FOR SALE, YORKS. G. A. Duncan, Luxton. Phone Belmont 74W

YOUNG PIGS FOR SALE—FINE BREEDING stock, purebred improved Berkshire boars and sows. Order early. Also twenty Berkshire-Yorkshire cross. Phone 99L3 Duncan. N. H. Kingscote, Cowichan Bay Piggery.

47 ROOM AND BOARD

AT SEATON HALL, LUXURIOUS ACCOMMODATION; cuisine unequalled. Table guests accepted. Mrs. Roundine. E 1663

"AVONTUUR," 634 MICHIGAN STREET, near park. Excellent board, large rooms, tennis court, large grounds.

A NICE LARGE SUNNY ROOM WITH breakfast and dinner by day, week or month. 322 Moss St.

A BRIGHT ROOM, BREAKFAST OPTIONAL, garage, nice locality. E 1072

AT 710 LINDEN, JUST A NICE HOME for business people. E 4937

A COMFORTABLE ROOM, BUSINESS man, home cooking. 653 Burdett

A PLEASANT FRONT ROOM WITH board, close in. Reasonable. G 3470

BOARD-RESIDENCE — HOME PRIVILEGES. Good table. Reasonable. 1007 Collinson. E 2334

"CHERRYBANK," PRIVATE HOTEL — Attractive rates, ideal location. Reeves Cawley, manager. E 7074

FACING SEA, EXCELLENT BATHING beach, large double rooms, good board. Near car and city. Attractive weekly or monthly rates. 430 Dallas Road. E 2767

GOOD ROOM AND BOARD, 10 MIN. walk to City Hall, $7 week. E 8459

GROUND FLOOR, REASONABLE BOARD. 428 Vancouver Street. G 7368

IN PRIVATE HOME, NEAR GONZALES Beach, on car line; garage if desired. E 1671

LADY OFFERS NICELY FURNISHED bed or bed-sitting-room, good board, reasonable. 1020 Johnson Street. G 7655

LADY WOULD LIKE TO BOARD BUSINESS girl in comfortable private Fairfield home. Box 6485, Colonist

PRIVATE HOME: PERMANENT OR transient. Low rates, wholesome food. Near beach, park. Walking distance. Garage. E 0298

TO PENSIONERS AND OTHERS COMFORTABLE quiet home near bus route, good board, $4 weekly. Box 6607, Colonist

THERE IS A VACANCY AT PRESENT at "The Maples." G 7745

TWO ROOMS, WITH BOARD, FOR VISITORS or permanent guests. E 5556

49 ROOMS TO RENT

ROOMS, FURNISHED OR UNFURNISHED, close in. Box 6585, Colonist.

49A FURNISHED

THE CECIL HOTEL
BRIGHT OUTSIDE ROOMS, REASONABLE rates. 1322 Blanshard

BRIGHT, COMFORTABLE BED SITTING-room, use of kitchen, near Cathedral. G 3767

COMFORTABLE ROOMS, NEAR SEA, park and car line; breakfast if desired; reasonable. 1032 Oliphant. E 6320

CLOSE JAMES BAY HOTEL, 569 TORONTO. Cosy bed-sitting, kitchenette. E 4785

COMFORTABLE ROOMS CLOSE TO SEA, park and carline; board if desired. G 7267

FURNISHED ROOMS OR SUITES TO rent, from $3.50 weekly up. New England Hotel, 1313 Government. G 6460

THE HOTEL DOUGLAS
IS OFFERING EXTREMELY LOW RATES for transient and permanent guests. Inspection invited.

NICELY-FURNISHED FRONT BED-SITTING-room, quiet home, piano, Chesterfield, near park, car. Meals optional. G 3152

TWO COMFORTABLY FURNISHED rooms in home of two; suit business couple; sea view, near park, car, beach, garage. 238 Richmond. Phone G 4937

51 HOUSEKEEPING ROOMS TO RENT

51A FURNISHED

ATTRACTIVE BED-SITTING ROOMS, with kitchenettes, studio lounges. Very quiet and comfortable. From $15.00 month. 1114 Rockland Avenue. G 0024

A LARGE, BRIGHT OUTSIDE HOUSEKEEPING room, close to Parliament Buildings. 506 Government Street. E 2062.

AT "PENRYN," 1021 Pandora. Quiet, warm, furnished housekeeping rooms

AT 733 VIEW ST. — HOUSEKEEPING rooms, ½ block from Spencer's. G 5686

AT OLYMPIC, 1130 MAY. COSY bright, two-room furnished suites

A LARGE, BRIGHT, WELL-FURNISHED room, Fairfield. 1029 Pakington

A NEWLY-DECORATED FRONT BED-sitting-room, kitchenette, $10. E 3465

ATTRACTIVE HOUSEKEEPING ROOMS, all conveniences. 941 Vancouver. E 6547.

COMFORTABLE FURNISHED UNFURNISHED rooms, suites, h. and c. water, room service, kitchenette. Low rates. Devonshire House, 722 Fort St. G 0123

COSY FOUR AND TWO-ROOM SUITES, housekeeping rooms, bedrooms. RITZ HOTEL, 710 Fort Street. G 7156

FOR RENT FOR THREE MONTHS, light housekeeping room in heart of business district. Box 6580, Colonist

FURNISHED HOUSEKEEPING ROOM. 1122 Fort Street

FURNISHED HOUSEKEEPING ROOMS, flats, cabins, $6 mo. up. 1026 Hillside

HOUSEKEEPING SLEEPING ROOMS—Modern, $2.50, $3.00 a week. Vale Rooms, 711 Johnson Street. Phone G 0029

HOUSEKEEPING ROOM, SMALL, single, $10. 1145 Rockland Avenue

NICELY FURNISHED HOUSEKEEPING rooms, walking distance. 221 Phoenix, corner Toronto

ST. HELEN'S APTS., 826 COURTNEY ST. Double and single housekeeping rooms

TWO ROOMS, KITCHENETTE, VERANDA, every convenience. Also bedroom. 1115 Princess

TWO HOUSEKEEPING ROOMS, $2.50 week, one room $2. 1120 Vancouver St.

TWO-ROOM SUITE, AND ONE ROOM with kitchenette. 802 Cook. G 1076

WARM, COMFORTABLE HOUSEKEEPING rooms, sink, cooler, very quiet; near beach, park, city. 417 Vancouver.

51 HOUSEKEEPING ROOMS TO RENT (Continued)

731 HUMBOLDT, NEAR CRYSTAL Garden, moderate; quiet. G 5666

920 YATES — HOUSEKEEPING AND bedrooms. Board if wanted. E 3016

51B UNFURNISHED

FOR RENT, TO LADIES ONLY, LARGE unfurnished housekeeping rooms, walking distance from town, in a good district. G 7684

52 HOUSEKEEPING ROOMS WANTED

52B UNFURNISHED

LADY REQUIRES NICE ROOM, KITCHENETTE adjoining, conveniences. Box 6603, Colonist.

53 FLATS AND APARTMENTS TO RENT

250 SYLVIA ST., 4 ROOMS, MODERN. Rent	$12.00
OSCAR AND MOSS STS., 2 rooms, modern	17.50
1006 SOUTHGATE ST., 2 rooms, modern	17.50
1633 FERNWOOD RD., 2 rooms, modern	17.50

P. R. BROWN & SONS, LTD.
1112 Broad Street Phone G 7171

ABBEY, 3 ROOMS, MODERN	$25.00
ASTOR, 5 rooms, Frigidaire	42.50
AMBASSADOR, 5 rooms, Frigidaire	55.00
TWEEDSMUIR, 4 and 5-room new suites, all the latest improvements	60.00
to	70.00

YEARWOOD, STEWART CLARK & CO.
640 Fort G 1933

AILSA, 520 COOK — BEST MODERATE priced two-room furnished and unfurnished suites in Victoria; nice location; close to town, fully modern. E 0961

AVAILABLE JUNE 1—MODERN, FRIGIDAIRE, 2 bedrooms, overlooking park, facing south. Norgrove Apts., Park Boulevard, at Cook

A FURNISHED DUPLEX, 2 BEDROOMS and sitting room, kitchen; electric stove, phone, garage. Near St. Margaret's School. $40. Owner, 1606 Gladstone Ave.

ATTRACTIVE DOUBLE SUITE, NICELY furnished, private bath, beautifully clean, moderate rental. The Normandie. E 6264

A BEAUTIFULLY-FURNISHED MODERN ground-floor three-roomed apartment, bathroom, fireplace, heat, light. $25.00. G 5057. 150 Government

APARTMENTS—FURNISHED 2 AND 3 rooms, from $12.50 to $18.00. 1261 Pandora. Phone owner, E 2646

AT BELWIL APARTMENTS, THREE-room suite, light included, very reasonable. G 0390

APARTMENTS FOR RENT, 2 AND 3 rooms, unfurnished. 2630 Quadra Street. G 2367

A FULLY FURNISHED DOUBLE SUITE at the Mount Douglas. E 1632.

AT MT. EDWARD, FURNISHED, UNFURNISHED, weekly rate. E 4632

ALVIN—MODERN, HEATED FUR. APTS. Gas, two blocks town. 1009 Johnson.

AT 1222 YATES — BRIGHT ROOMS with kitchenette. Plenty hot water.

"Next Door to Everything in Town"
BEVERLEY HOTEL APARTMENTS
724 Yates Street, off Douglas
PRAIRIE EXCURSIONISTS, ATTENTION! Bedrooms, housekeeping rooms and suites by day, week or month. Gas, light, water, heat, etc., free.
JAS. A. GRIFFITH, Prop. G 0276

BRIGHT APARTMENT, NEAR SEA AND park. 240 Linden Avenue

BACHELOR APARTMENT FOR LADY. Lovely location. 1505 Elford. E 7087.

BRIGHT HOME-LIKE SUITES—LOVELY location, 845 Princess. G 0160

CLOSE IN—COSY ONE, TWO OR THREE rooms, furnished, reasonable. G 0129.

CLOSE IN, "TREBARTHA," 1046 VIEW. One single, one very attractive double. Reasonable. G 4062

FOR UNFURNISHED APARTMENTS APPLY at The Royal Trust Co., 1202 Government St. E 4136. We have a good selection of 3 and 4-room suites in the city and Oak Bay. Prices ranging from $28 to $40 per month.

GROUND FLOOR, THREE ROOMS, PRIVATE bath, pantry, clean, $17, including light, phone, water. 1064 Balmoral Road. E 2210

HARROGATE APARTMENTS, 1208 Beach Drive, Oak Bay, fully furnished, exclusive. E 5552

LINDEN APARTMENTS
Corner Linden Avenue and May Street
Newly Decorated Throughout
New Linos New Blinds
THREE-ROOM SUITES
$27.50 Per Month
Apply on Premises, or to
PEMBERTON & SON, LTD.
625 Fort St. Phone G 8124

ORCHARD HOUSE APARTMENTS, 638 Michigan St. Nice two and three-room suites, unfurnished, gas, cooler, private bath, phone, pleasant surroundings, central, reasonable rent

ONE VACANCY, "PARK MANSIONS," 903 N. Park, large, fully furnished, private bath, moderate rental. E 5072.

SUITES TO RENT, FURNISHED AND unfurnished, Baltimore Apartments. New janitor service, everything lovely and clean. Rental $12.50 and up. George Randall. G 7241.

SASKATOON APARTMENTS—2 ROOMS and bathroom, gas, phone, new, convenient to beach and park. 116 Government St.

SMALL SUITE WITH PRIVATE BATH, furnished or unfurnished. 340 Linden Ave.

SUNNY FURNISHED APARTMENT available, near park, sea and town, suit two adults. Phone G 4937

SAVOY MANSIONS, SUPERIOR FURNISHED. Serviced if required. G 6622

TOURISTS—WHILE IN VICTORIA STOP at Scott Apartments. Everything for your comfort. 2656 Douglas, phone G 0259.

WESTHOLME HOTEL, 1417 GOV'T. Newly decorated apartments, furnished, unfurnished; greatly reduced rates.

WILLINGDON APTS.—FULLY MODERN suites, furnished or unfurnished. Frigidaire. Apply caretaker, phone E 8642

$20 THREE ROOMS, NICELY DECORATED, unfurnished. Corner Menzies and Simcoe Streets.
BISHOP & WORTHINGTON, LIMITED
576 Yates Street Phone E 2341

55 HOUSES TO RENT

PARTLY FURNISHED SEVEN-ROOM brick home, 203 Lansford Street. Rent reduced from $22.50 to only $16.50. This home is in good condition and a bargain at this price. W. J. Gilliland & Co., 1203 Broad St., phone G 5741.

55A FURNISHED

865 PEMBERTON ROAD, 6 ROOMS, fully furnished	$75.00
1022 McGREGOR AVE., 6 rooms	20.00
1157 JOHNSON ST., 12 rooms	35.00
522 SIMCOE ST., 7 rooms	25.00
146 MOSS ST., 5 rooms	22.50
2020 CHAUCER ST., 7 rooms	20.00
481 SWINFORD AVE., 8 rooms	15.00
ROYAL OAK, close to Municipal Hall, 5 rooms	15.00
CORNER JASMINE AND GRANGE Roads, 4 rooms	15.00
857 MOSS STREET	70.00

THE ROYAL TRUST COMPANY
1202 Government St. Phone E 4126

A CLEAN, SMALL FURNISHED HOUSE, suitable for two. 638 North Park

CHARMING FIVE-ROOMED BUNGALOW, close in and near sea. Furnished. On lease. $30. Allred Carmichael & Co., Ltd., 1210 Broad St.

FOR RENT, JULY AND AUGUST, FOUR-room furnished bungalow, Gorge waterfront, three-mile circle. Box 6457, Colonist. Phone E 1356

FURNISHED THREE ROOMS, GROUND floor, good beds and stove, $16.50, including phone and water. Phone E 3648

FOR RENT, JULY AND AUGUST, FULLY furnished seven-room house, garage, Oak Bay. E 4093. Box 6495, Colonist.

JULY AND AUGUST — MODERN OAK Bay home, 5 rooms, refrigerator, washer, oil range, garage, close to beach and transportation. Box 6604, Colonist.

MODERN OAK BAY HOME, ON BATHING beach, bus at front door, July and August. E 6164

55B UNFURNISHED

1422 FERNWOOD ROAD, 7 ROOMS, unfurnished or furnished.

A Mart for Busy Readers—Property for Sale or Trade

TO OUT-OF-TOWN SUBSCRIBERS

Out-of-town subscribers who wish to answer advertisements in which only the telephone number of the advertiser is given, may mail their replies to The Colonist and The Colonist will communicate such replies to the advertiser

55 HOUSES TO RENT
(Continued)

1256 OLIVER ST.—Six rooms, furnace $17.50
7 ALDERMAN ROAD—Six rooms garage, furnace $21.00
2074 GOLDSMITH ST.—Six rooms, furnace, good condition $25.00
1301 LYALL ST.—Seven rooms, furnace, garage $25.00
11 COOK ST.—Eight rooms, two bathrooms, good garden $40.00
PEMBERTON & SON, LTD.
625 Fort St. Phone G 8124

3115 DELTA ST., 3 ROOMS $11.00
334 NIAGARA ST., 2 rooms, modern, including water 13.00
2579 PRIOR ST., 6 rooms, modern 15.00
1741 SIXTH ST., 4 rooms, modern 15.00
1455 RAMLEY ST., 4 rooms, modern 15.00
507 VICTORIA AVE., 4 rooms, modern 17.50
144 HOWE ST., 7 rooms, newly decorated 20.00
662 PHOENIX ST., 7 rooms, modern 20.00
811 VIEW ST., 8 rooms, newly decorated 22.00
1033 MONTEREY AVE., 7 rooms, newly decorated, excellent value 25.00
60 LINDEN AVE., 8 rooms, furnace, garage, A1 condition throughout 20.00
820 ST. PATRICK ST., 6 rooms, hardwood floors, hot water heat 22.50
R. P. BROWN & SONS, LTD.
1112 Broad Street Phone G 7171

1216 RICHARDSON STREET—Reception hall with open fireplace, three other rooms, kitchen and pantry, both with sink downstairs. Four bedrooms with two bathrooms up. Completely redecorated throughout $35.00
1617 LINDEN AVENUE—Seven rooms, two bathrooms, new automatic stoker, hot-water heating $35.00
543 MICHIGAN STREET—Five-room bungalow $18.00
MARA, BATE & CO., LTD.
640 Fort Street Telephone E 7124

1. POUL BAY—Seven rooms, tile bathroom, basement and furnace $25
2. NEAR BANK STREET SCHOOL—Eight rooms, furnished, two bathrooms, basement and furnace $25
3. CLOVERDALE AVENUE—Eight rooms, three-piece bathroom, basement and furnace $16
THE GRIFFITH CO.
813 View Street

2162 BALFOUR AVE.—6 rooms $20
1857 CRESCENT—5 rooms, waterfront $21
1944 GILBERT—7 rooms $35
MARIGOLD—4 rooms $15
W. J. GILLILAND & CO.
1203 Broad Street

HOUSES — APARTMENTS
VERY LARGE SELECTION, FURNISHED and unfurnished. Up-to-date rental service.
HEISTERMAN, FORMAN & CO.
608 View Street Phone E 4161

BY OWNER—SIX-ROOM SUNNY BUNGALOW, Fairfield, high location, sea view. Large living-rooms, open fireplace, six rooms, bright sunny bedrooms. Sale or rent. E 2067

FIVE ROOMS, BATHROOM AND TOILET can be leased or rented monthly, reasonable, good location, basement and furnace. E 4029

FIVE-ROOM MODERN BUNGALOW, 1729 North Park Street, for rent, $20, or sell cheap. Phone Keating 43 F.

FOUR-ROOM STUCCO COTTAGE, bathroom, city water, grent 18. Apply Colwood Store. Phone Belmont 23

FAIRFIELD—SEVEN ROOMS, MODERN stucco, near sea, park and car. E 3139

MODERN SIX-ROOMED BUNGALOW, furnace, garage, fruit trees, Wilkinson Road, Saanich. Low rent for steady tenants. Phone G 7267.

MODERN HOUSE TO RENT, 465 QUEBEC Street, suitable for family

TWO VERY NICE SPOTLESSLY CLEAN seven-room houses. Oswego St. E 2636.

UPLANDS DISTRICT — SEMI-BUNGALOW, fully modern, three bedrooms, hardwood floors, tiled kitchen, laundry and bathroom, automatic oil furnace, electric range, electric water heater. Priceductive. Rent $35, immediate possession. Phone E 4161 or G 4236

VERY COMFORTABLE FIVE-ROOM cottage. 2750 Fifth Street G 2810

$11.50—COTTAGE OF THREE rooms and bath, large lot, garage in basement. Immediate possession. Including water. Close to Gorge 78 Lowan Avenue.
BISHOP & WORTHINGTON, LIMITED
576 Yates Street Phone E 2241

$20—4 ROOMS, BUILT 3 YEARS, edge grain floors, full-size cement basement, separate garage. Rent or sell. No. 11 Hampton Road, corner of Harbgrt. Blinds, kitchen range, small vegetable garden all in. Phone E 4629. Isaac Montgomery, 1931 Bee St., owner.

1224 OXFORD STREET—SEVEN rooms, two fireplaces, oak floors and garage, new furnace. Vacant July 1. $27.50. E 3963, between 12 and 2

1584 YALE AVE., OAK BAY—Six-roomed bungalow, clean and in good repair, basement, garage, furnace. Fruit trees. Rent $25. E 9479

4 ROOM COTTAGE AND 2 LOTS TO rent, ten dollars per month, including water. Mount Tolmie district. Box 6504, Colonist

780 DOMINION ROAD. MODERN 4-roomed bungalow, full basement, $12.00.

$17—BUNGALOW, 6 ROOMS, SUPERior St., furnace, double garage, large basement. Phone G 1148

$22.50—BEECHWOOD — MODERN bungalow, sanded, repolished floors. Responsible tenant. G 6720

57 WANTED TO RENT—HOUSES

57A FURNISHED

FURNISHED HOUSE, FOUR OR FIVE rooms, required by couple, July 20. Phone G 6028

REFINED ELDERLY WOMAN WANTS small house, modern, with garden, July and August, care for house during the Summer. Good housekeeper. Apply Box 6490, Colonist.

57B UNFURNISHED

BY RESPONSIBLE TENANT, GOOD modern house, three bedrooms. Would lease from August 25. Reply giving address and rent. Box 6359, Colonist

WANTED TO RENT—MODERN 6-ROOM house, reasonably close to town. Rent to $40. Apply Box 6372, Colonist.

WANTED, BY COUPLE, SMALL MODern house, by June 15. Moderate rental. Phone E 7462

61 SUMMER RESORTS

THE LYLE HOUSE
FOR LADIES "Hot and cold water all rooms. Housekeeping. Refurnished under new management. 1012 Evelesh St., Vancouver. Sey. 436

FOR SALE OR RENT—BUNGALOW ON Olen Lake, Luxton entrance, electric light, in nearly two acres. Owner, Box 6344, Colonist

FOR SALE—NEW SUMMER COTTAGE, Florence Lake. Will take offer. Apply Highview Cottage, st lake

SIX-ROOM MODERN HOUSE FOR RENT, near the water (Brentwood), Summer months. Phone Keating 42 F

SMALL SEASIDE COTTAGE, IN ESQUIMALT, for July and August. Box 6550, Colonist.

SUMMER COTTAGE FOR RENT, CADboro Bay waterfront. Phone E 4771

61A COTTAGES AND CAMPSITES

BRENTWOOD BUNGALOWS — NEXT Buchart's Gardens. Furnished, modern, the best. E. B. Andros, Tod Inlet P.O., phone 49Q

BRENTWOOD—ANCHORAGE COTTAGE "Auld Reekie." Also two smaller ones. All fully furnished. G 4244.

COMFORTABLE HOME, IDEAL SITUAtion, receives two or three private school boys for Summer vacation. For particulars, Cloughton, P.O. Box 5, Cobble Hill.

COTTAGE ON LOVELY 200-ACRE SEAfront farm, five rooms. W. Hart, East Sooke, V.I.

61 SUMMER RESORTS
(Continued)

COTTAGE AT GLEN LAKE TO RENT July and August. Phone E 5627.

FOR SALE OR RENT—4-ROOM BUNGAlow on waterfront, Royston Beach, living-room, two bedrooms, kitchen, dinette, bathroom, city light and water, choice location, lot 75 x 261.6. Apply Box 4671, Colonist

GLENAIRLEY FARM GUEST HOUSE—A restful holiday by the sea. Home cooking, our own Jersey cows, indoor badminton, asphalt tennis court, boats, etc. Rates, $15 weekly, $2.50 a day. Saddle horses only extra. Special monthly rates. Write Major Cavenagh, E. Sooke, V.I., or phone Sooke 8L.

LANGFORD LAKE — FURNISHED, WAterfront five-room cottage; boat. Immediate possession. Rent $25. W. J. Gilliland & Co., 1203 Broad St., G 5741.

MOTOR PARKING, CAMPING grounds, really quiet, shower, laundry, staples, lounge, no children. Camp Kla-how-ya, Cadboro Bay

NICE COTTAGE, SHAWNIGAN LAKE, near Forest Inn, for June, July and August. Special rates. Phone G 7842.

SHAWNIGAN LAKE, WEST ARM, WATERfront lot and four-roomed bungalow. For quick action, price $700. Alfred Carmichael & Co., Ltd., 1210 Broad Street.

SUMMER COTTAGE, PRIVATE BEACH, furnished Saanich West Road Bargain. Box 6446, Colonist.

TO RENT ON PROSPECT LAKE—FURnished six-roomed house, large screened in veranda, running water, electric light and all modern conveniences, boat. Phone G 6201

TO RENT—CABIN, CARIBOO, INCLUDing boat, lee. Phone G arden 7520.

64 MACHINERY

MACHINERY Repairs. Reid boiler welders. Marine Iron Works, 815 Pembroke

65 AUTOMOBILES

65A FOR SALE

AUTO ENGINES IN GOOD CONDITION. To clear, 6-ton Packard, $45; 7-ton Walker truck engine, $75; twin-six Packard, $40; International two-ton, $25. We have spare parts for the following late model cars in stock: 1924-30 Buicks, Cadillac, Chevrolet, Chrysler, Dodge, Essex, Model A Ford, Hudson, Hupmobile, Jewett, Paige, Pontiac, Reo, Studebaker, Willys-Knight; also a large assortment of truck parts & H tires, all sizes, batteries, generators, starters. Nash sedan, like new, $250. President "8" sedan, new battery tires, $450.
PACIFIC AUTO WRECKING CO., LTD.
637 View St. Phone E 7521

A 1926 CHEVROLET FOUR-DOOR SEdan, just repainted, good battery, good upholstery, better than average condition throughout, licensed, $85. 1929 Chevrolet Cabriolet with rumble seat, $250. 1922 Buick Roadster, licensed, $35. 1927 Pontiac Coach, licensed, $75. W. Frank Cameron, 952 View Street. Phone E 6632.

AUTO TOPS, UPHOLSTERY WORK. All work done by experts. Low prices. Express Garage. E 7632

CHEVROLET FOUR-CYLINDER COACH—Good condition. Apply Suite 21, 100 Menzies Street, between 3 and 7 p.m.

DODGE TOURING, IN GOOD CONDItion, $35. Will accept part trade. Box 6609, Colonist

FREE TRIAL TO TEST YOUR GAS Mileage — Tillotson Carburetors give results. Try one on your car. Pay for itself with the gas it saves. Reasonably priced for all cars. CHET DOWMAN, 724 JOHNSON STREET

FOR EXPERT REPAIRS ON YOUR CAR see Bill Bridgwood, Nash and Chevrolet specialist. Phone E 6551 corner Broad and Pandora

FOR SALE—1935 PLYMOUTH DE LUXE coupe, good as new, low mileage. A good buy. Marconi Service Garage. Phone Albion 71 X

FOR SALE—1927 TUDOR FORD, REAL good condition. Phone Albion 62 W. 1936 license

FOR SALE—ONE LOGGING TRAILER, dual tires. Phone E 4614.

HUPMOBILE DE LUXE SEDAN — Hardly broken in, a great saving. 1929 Studebaker Dictator Sedan, a real bargain. 1929 Ford De Luxe 2-door, 6 wheels, trunk, new paint. 1925 Late 1927 Essex motor overhauled. 1926 1931 White 2½-2 ton, reconditioned throughout. $75. 1930 Reo Speedy 1-ton Van. $195. Trucks for all purposes, at very reasonable prices. Hydraulic hoists, underbody and upright.
CLARKE'S GARAGE
921 View Street

WEEK-END SPECIAL IN TWO SMALL CARS
1934 WILLYS FOUR-DOOR SEDAN
In splendid mechanical condition. Tires, upholstery and paint work in very good condition. A small yet roomy sedan that will give miles of reliable and economical transportation
$585
1935 FORD MODEL "Y" TUDOR SEDAN
DRIVEN less than 10,000 miles. Body work, tires and upholstery in splendid serviceable condition. A car that will give you extreme economy and dependable transportation. By all means phone for a demonstration. Your car in trade and easy terms on the balance if required.
THOMAS PLIMLEY, LTD
Distributors of Quality Transportation
1010 Yates Street G 7181

LATE 1934-35 CHEVROLET COUPE, $480 cash. Good tires, good paint, mechanically perfect. Phone E 6216.

NASH STANDARD SIX, 1931, IN EXceptionally fine condition throughout. Privately owned and carefully driven. A really powerful small economical car. Owner must sell. 724 Johnson

NASH SPECIAL SIX CONVERTIBLE coupe, rumble seat, excellent condition, $325. Belmont 1.

STAR ENGINE, GOOD CONDITION, $25. Overland delivery, licensed, $15. Buick 4, $35. Parts Cameron Bros., 1340 Craigflower

SIX-CYLINDER SEDAN, EXCELLENT appearance, good running motor, $120 cash, $140 terms. Consider open car as small payment. Box 6484, Colonist.

TWO 1928 CHEVROLET SEDANS, 1927 Oldsmobile coach, 1931 small Nash sedan, two cheap Hudson sedans, 1930 Ford sports coupe, 1931 Ford long wheelbase truck. Mutual Auto Sales, 652 Johnson. G 5843

TRAILER, FULL-SIZE TRUCK BODY, oversize standard tires, light steel chassis. Phone G 3077, 1356 Pembroke, mornings or evenings.

TWO AND A HALF TON DUMP TRUCK, good condition, duals, seven speeds, worth drive $400. Phone E 6660.

TIRES—5.25 x 18, $4.00; 4.75 x 19, $4.00; 5.25 x 18, $2.50. Shelbourne Station, corner Hillside

WHIPPET COUPE, 1926, $150—PHONE Belmont 67.

REAL VALUE FOR YOUR MONEY IN USED TRUCKS
1934 CHEVROLET 2-TON CHASSIS AND CAB $675
1932 CHEVROLET 2-TON FLAT DECK BODY, HOIST, ETC. $650
1934 CHEVROLET SEDAN DELIVERY $585
1934 FORD V VAN (ENGLISH) $425
1931 CHEVROLET 1½-TON CHASSIS AND CAB $425
1928 FORD FLAT DECK $135
Others to Choose From
THE MOTOR HOUSE
Used Truck Department
871 Yates Open Evenings E 1107

3 WEEK-END SPECIALS
1932 FORD V-8 TUDOR SEDAN — Motor expertly overhauled in our shops. Refinished in Cordoba Gray with red wheels. Upholstery in excellent condition $465
Until Monday
1931 ESSEX SEDAN — IN PERFECT mechanical condition. Original paint in attractive order. All tires in good condition $425
Until Monday
1934 AUSTIN SALOON — GENUINE leather upholstery, with air cushions. Smartly repainted in green. Guaranteed to be in A 1 condition throughout $25
Until Monday
NATIONAL MOTOR CO., LTD
816 Yates St. G 6177

30 X 3 AND 32 X 6 USED TIRES AND retreads. Rad's Service Station, Ltd. 818 Yates Street

1925 DODGE LIGHT TRUCK WILL accept light car in trade. Phone E 6512

65 AUTOMOBILES
(Continued)

CHRYSLER DE LUXE SEDAN, with new tires. Condition extra good. License, etc. $495
SEE THE NEW WILLYS "77"—Up to 35 miles per gallon, roomy, powerful, easy to drive. The car that pays for itself in 2 years' driving. $795
Your Car Taken In Trade
MASTERS MOTOR CO., LTD.
809 Yates Street Phone E 3341

BUICK SEDAN—Four Door. Surely wonderful value $275
CHEVROLET COACH—Four Door. Very desirable little car $445
HUDSON COUPE—Four Door. De luxe equipment. Extra good $500
WHIPPET SEDAN — A Smart little four-door in excellent condition $225
ASSORTMENT OF OTHERS
DAVIS-DRAKE MOTORS, LTD.
Buick and Oldsmobile Cars—G.M.C. Trucks
Victoria Duncan
Fort St. at Quadra City Service Garage

1929 FALCON KNIGHT SEDAN, in splendid condition $200
1930 WHIPPET "6" SEDAN, with six wire wheels and trunk rack $260
1929 ESSEX COACH, rebored and in A 1 condition $275
1929 HUDSON SEDAN, with trunk and two spare tires in fender wells. A powerful, roomy car in real nice shape throughout $350
BEGG MOTOR CO., LTD.
The Home of Chrysler, Dodge, Plymouth and De Soto
665 Yates Street G 1144

JAMESON MOTORS FOR BETTER VALUES IN USED CARS
1934 Chevrolet De Luxe Sedan, like new, side mounts, steel trunk, for $795
1934 Studebaker Dictator "6" Custom Sedan, like new, built-in trunk, safety glass, automatic starting, for $895
1932 Studebaker "6" Regal Sedan, in first-class condition, side mounts, trunk rack $645
JAMESON MOTORS, LTD.
Broughton Street, City

1935 PONTIAC COACH $975
1935 McLAUGHLIN BUICK DE LUXE SEDAN $985
1930 HUDSON SEDAN $395
1928 DURANT "6" SEDAN $250
BURTON & WILLIAMS MOTORS, LTD.
NASH-LAFAYETTE Agents
1001 Blanshard St. E 8415 Victoria, B.C.

1933 PONTIAC DE LUXE SEDAN, side mounts, trunk rack $675
1933 FORD TRUCK, 1½-2 ton, 32 x 6 duals $550
1930 HUDSON SEDAN, splendid order $350
CECIL EVE MOTORS, LTD.
Yates at Quadra Streets
Pontiac Cars G.M.C. Trucks

EMPRESS GARAGE SPECIALS
1921 AUBURN DE LUXE SEDAN, A 1 condition, new tires $600
1929 DURANT COUPE, paint—tires like new 225
1928 HUPMOBILE SEDAN 300
1930 PLYMOUTH SEDAN 300
1930 FORD PANEL DELIVERY 125
EMPRESS GARAGE
Trades Phone E 7632 Terms

CLARKE AUTO SALES
OPPOSITE HUDSON'S BAY
1929 PLYMOUTH SEDANS (two), like new
1928 PONTIAC SEDAN, newly painted and overhauled.
1929 DURANT SEDAN, excellent shape.
1927 CHEVROLET ROADSTER, A 1 condition.
CHEVROLET SEDAN, SIX WIRE wheels, new condition. Snap, $485. Phone Belmont 53RO.
1928 CHEVROLET SEDAN, GOOD condition, $175. Box 6581, Colonist.
1926 FORD TOURING, GOOD RUNning order, $22, licensed. 256 Vincent Avenue.
1930 WHIPPET COUPE, RUMBLE seat, new condition. G 2486
1925 CHRYSLER SEDAN, PRIVATELY owned, cheap. Phone G 5464.
1925 FORD COUPE, LICENCE, $18.00. Phone E 0878.

66 WANTED

A VALUABLE RESALE SERVICE AT Mutual Auto Sales, 852 Johnson G 5643

AUTO MART, LTD — USED CARS bought, sold, exchanged. Cor. Gorge and Government. G 6322

BEST CASH PRICE FOR YOUR CAR AT Empress Garage. Trades. E 7632

CHEV. OR STAR TOURING, CHEAP. 1927 or later, licensed. Box 6205, Colonist

SELLING YOUR CAR?
IF SO WE CAN OBTAIN FOR YOU THE HIGHEST CASH MARKET PRICE
WE HAVE BUYERS WAITING
JONES BROS SERVICE STATION, LIMITED.
Yates at Quadra St. Phone E 4021

WILL BUY FOR CASH—BRITISH AUSTIN "seven" saloon, prefer sliding top. Car must be in good mechanical order. Reply, stating mileage and age. Box 6431, Colonist

WANTED TO PURCHASE—LATE MODEL car in good condition, reasonable. State price for cash or terms. Write Box 6399, Colonist.

WANTED — USED CARS. CECIL EVE Motors, Ltd., corner Yates and Quadra Streets.

67 BOATS AND LAUNCHES

AUXILIARY CABIN SLOOP, 16 x 6' 3" x 2' 6". Marconi rig; new throughout. Apply Johnson, Roedean, Metchosin, R.R. 1

BOAT LUMBER, best quality Spruce oars, $1.50 pr. Dalsiaj Box Co., G 1422

EIGHTEEN-FOOT LAUNCH — TWO-cycle Gray engine. All newly overhauled, $60. Box 6352, Colonist.

FOURTEEN-FOOT CLINKER—BUILT on lines of Gwebnis, sails and oars, and tent, 14 x 16 x 3, ten-ounce duck bath, in first class condition. E 0903.

FOR SALE—TWELVE-FOOT CLINKER-built rowboat, copper fastened, suitable for outboard well constructed. Apply 866 Phoenix Street.

FOR SALE—TEN-FOOT ROWBOAT, ALmost new. 1820 Hollywood Crescent. Phone E 3571.

FOR SALE — DIESEL ENGINE (NEW). Can be seen in operation at Dick & Walker's, 810 Johnson St.

NASH SEDAN, WORTH $500, EXchange for good boat suitable for all petting on the Fraser. Box 6482, Colonist.

SIXTEEN-FOOT SPORTS OUTBOARD Runabout — Complete with engine, oars, surfboard and trailer, $240, or will trade. E 7323

TWO GOOD LAUNCHES — MAHOGANY runabout and small launch, Tyr. Red Wing engine. Phone Keating 46 Q. E. B. Andros, Brentwood

TWO 3½ AND ONE 3½ BORE STAR engines, for marine use. W. J. H., 643 Yates Street

WILL EXCHANGE CLEVELAND SEDAN for launch or small work boat. Will pay small cash difference for suitable boat. Phone E 3746.

WE CARRY A FULL RANGE OF BOAT and car batteries. Ship Chandlers (McQuade's), Ltd., 1214 Wharf St. E 1141

$500 RACING SAILING DINGHY, like new. $200. 26-ft. cruiser, only 5 years old, $475. J. Newman, Saanichton.

$65 BUYS 14-FOOT LAUNCH, WITH 3 horsepower motor (peerless) also several others. Enterprise Wharf, foot of Fort Street

74 TIMBER BROKERS

FOR SALE—STAND OF TIMBER, GOING concern, equipped, men cutting, all equipment and buildings. Cash only considered. Box 6589, Colonist.

74 TIMBER BROKERS
(Continued)

74A TIMBER WANTED

WANTED—STANDING TIMBER, MUST be large quantity, for cash. State location, price and full particulars to Box 6472, Colonist.

75 BUSINESS OPPORTUNITIES

APARTMENT HOUSE OF 14 ROOMS, four bathrooms, located close in, always well rented and showing excellent returns. Owner, forced to sell, has cut price in half. Fully furnished and a money maker. Particulars on application. ROBT. Marriott & Co., Ltd., 1209 Blanshard Street. E 0822

AUTO CAMP SITE AND GAS STATION, 4½ acres, good land, no rock, Island Highway, corner location, lake frontage. Can be developed into an attractive business investment or ideal country estate. Owner sacrificing for $850. T. P. McConnell, Pemberton Bldg.

APARTMENT — FOURTEEN ROOMS, four bathrooms. Fully furnished. Central, well rented, owner leaving town. Sell for half price. Splendid investment. Robert Marriott & Co., Ltd., 1209 Blanshard Street. E 0822.

REVENUE-PRODUCING TOURIST BUSINESS AND PERMANENT HOME—Overlooking one of our most charming lake resorts; thirty miles from Victoria; one acre, with three road frontages. The owner occupies a nine-room bungalow, serving teas and taking paying guests. There is a grand opportunity for additional Summer cottages. There is also a barber shop and living quarters, and a general store and living quarters, rented to pay owner over $500 per annum without any effort, and in addition to profits from teas, Summer guests and camping. Good schools near. We are exclusive agents. No phone information. Price asked $6500
COLES, HOWELL & CO., LTD.
638 View Street

BEAUTIFUL WATERFRONT SITE
BUNGALOW court or auto camp site, approximately 2½ acres, beautiful shade, fruit and shrub trees. Large house could be fixed up or lumber used to build cabins. There is nothing around. Owner would make a better site. Price, on terms, $2,750. Less for cash
NO PHONE INFORMATION GIVEN
LEE, FRASER CO., LTD.
1222 Broad St. E 4723

CONFECTIONERY, TOBACCO, ICE cream and grocery, on main thoroughfare, half-mile from City Hall, for immediate sale, reduced to $650. Low rent. Two comfortable living-rooms—attached. Box 6357, Colonist.

CONFECTIONERY, GAS—GOOD LIVING, good living quarters. $20 per month. Reasonable. Phone E 6309.

CAFE, $950; STORES, APARTMENT houses, garages, restaurants, auto camp. 1130 Government. E 9113

FOR RENT — SAKE HOUSE, WITH brick oven to hold 250 loaves. Phone G 2262.

GOOD OPPORTUNITY—WANTED a young man, mechanically inclined, to apprentice in auto trade with old established firm. Will be required to make an investment of $2,500, which will be secured by a mortgage with the option of purchasing shares in the business or of repayment on completion of apprenticeship. Will pay better than usual apprentice wages over the term. Apply Box 6466, Colonist.

HOTEL — CENTRAL, BEDROOMS, housekeeping suites. Excellent opportunity. Particulars, Box 6610, Colonist.

LARGE LOT, TEN-ROOMED HOUSE, in part furniture; rented $22.50 month; clear rent, $1,350. No agents. Box 6585, Colonist.

OAK BAY NURSERY, ABOUT ONE AND a half acres, three greenhouses, fully stocked, automatic heating, two-roomed cottage. Sacrifice price, $2,650. Apply owner, 3075 Goldsmith Street

BUSINESS OPPORTUNITIES
ROOMING HOUSE 8 rooms, first-class condition, completely furnished and occupied, well situated on attractive corner. Price, property, furniture and business as a going concern, $2,800. Box 6520, Colonist.

ROOMING HOUSE, TEN WELL FURnished housekeeping rooms, all rented, close in. $700. O 5368

USED FURNITURE BUSINESS, CLEAN stock. Low rent, central location; $250. Box 6372, Colonist

WANTED—PARTY WITH 2½ OR 3-TON truck, capable of hauling logs and lumber up to 14 feet in length. Small investment required, $450. Investment with employment. Money fully secured.
L. U. CONYERS & COMPANY
1025 Douglas Street

WE SPECIALIZE IN SELLING BUSInesses. Largest dealers in city. L. U. Conyers & Co., 1025 Douglas Street

YOUR CHANCE—COFFEE SHOP, DOING good steady business, very low overhead. $375 cash. Box 6511, Colonist.

COUNTRY STORE
$2750—STORE, STOCK, WORKSHOP and four large living-rooms; basement. Gas pump and tank doing nice business. Which is increasing steadily. Ill-health is the only reason for selling. $1,500 cash required.
W. J. GILLILAND & CO.
1203 Broad Street G 5741

$1800—GROCERY, CONFECTIONERY, ice cream, etc. Doing good business. Selling on account of sickness. Box 6599, Colonist.

75B RETAIL STORES

YE OLDE CURIOSITY SHOPPE, 621 Fort, for sale as going concern. Established fourteen years, business sacrificed owing to sickness. Low rental

76 EXCHANGE—REAL ESTATE

CHARLES F. EAGLES, 306 SAYWARD Block. All kinds of property to exchange. Snaps for cash or exchange.

FINE COUNTRY HOME, NEARLY 2½ acres, lovely sea view, value 15,000, exchange for cheaper home near city and cash. Box 6493, Colonist

NEW STUCCO BUNGALOWS, IN OAK BAY OR SAANICH, that will take older homes as part payment. Several to choose from.

6-ROOMED city home to trade for 3 or 4 rooms, in Saanich, with 2 lots.

5-ROOMED waterfront home, with 1½ acres, for Vancouver home

5-ACRE country home, for city property.

SEVERAL city homes to trade for farms

100 ACRES, with lakefrontage, on Galiano Island, assessed value $1,800, to trade for a good cabin cruiser

JAMES BAY stucco bungalow to trade for 6 rooms in Saanich.

SQUARE DEAL REALTY
1239 Broad Street Phone G 6521

5 ACRES ALBERNI LAND, TRADE AS part payment on home with about ½ acre. Low taxes. Box 6409, Colonist

78 HOUSES FOR SALE

BEST BARGAIN EVER OFFERED FOR
$1050
A GOOD MODERN HOME of seven rooms in good condition, with cement basement, wash tubs, extra toilet, three or four bedrooms, large high view lot, near High School. A real bargain for an investment or home. Ask to see it
LEE, FRASER CO., LTD.
1222 Broad Street E 4723

NEW JAMES BAY HOME
ATTRACTIVE 5-room stucco bungalow close to waterfront with lovely marine view, all conveniences, hardwood floors, tiled sink, built-in shower bath, etc. Basement, furnace, garage, gas laid on. A compact and convenient little home and reasonably priced at
Third cash, balance on mortgage.
SWINERTON & CO., LIMITED
620 Broughton St

ATTRACTIVE BUNGALOW, NEAR HILLside, all modern. Charming living-room with granite fireplace and built-in features, 2 bedrooms, each with closet, large kitchen, modern bathroom and pantry, basement and furnace. A home you'll like. Cash price, $1,600. T. P. McConnell, Pemberton Bldg.

A SIX-ROOM MODERN HOUSE, CLOSE in. Kitchen, pantry, dining-room, parlor and one bedroom downstairs, and two bedrooms upstairs. House needs some repair. Owner will sell very reasonable terms. Box 6377, Colonist.

A FULLY MODERN FIVE-ROOM BUNgalow, large living-room with large fireplace, nice bathroom, two bedrooms, kitchen, full-size basement. Lot 50 x 138. Convenient to car and bus. Will sacrifice. Phone owner, E 4687 or E 5330.

78 HOUSES FOR SALE
(Continued)

BARGAIN — FIVE-ROOM BUNGALOW, good sized rooms, open fireplace in living-room, dining-room, two bedrooms, cement basement, furnace. Corner lot, 55 x 120, garden in lawn, fruit trees, shrubs and flowers. Box 3457, Colonist.

BEECHWOOD, CHOICE LOCATION. Immediate possession. Owner sacrificing modern bungalow. G 6720

CHEAP BUY—FURNISHED HOUSE, POUL Bay. Containing two bedrooms, den, kitchen, sitting-room, dining-room, bathroom (extra good plumbing), basement and garage. Nice garden lot. Price, with furnishings $1800
JOHN GREENWOOD
Bank of Toronto Buildings
1405 Douglas Street

FOR QUICK SALE AS GOING CONCERN — Completely furnished five-roomed fully modern bungalow near sea, and Mayfair Six Chevrolet Coupe. Owner here for short time. Responsible and interested parties only need apply to 2617 Orchard Avenue, Oak Bay

FINE RESIDENCE AT POUL BAY—$1,500 down, balance $1,500 as rent, no interest. Seven rooms, oak floors, four bedrooms, cement basement, hot-air heated. Exceptionally well stuccoed. Owner. Box 6159, Colonist.

FOR SALE — SEVEN-ROOMED HOUSE, Empress Avenue. Phone E 2847.

FOR SALE CHEAP—MODERN 5-ROOM bungalow. Apply 2201 Fernwood Road

GORDON HEAD, CLOSE TO THE WATER —3-roomed cottage, living-room, bedroom and kitchen. City water and electric light available. Included in the price is quite a lot of furniture. Standing on ½ acre of choice land, well treed. Full price $450.

GORGE DISTRICT—4-roomed bungalow, living-room, nicely panelled, 2 bedrooms, 3-piece bathroom, kitchen and pantry. Large lot with several fruit trees. Taxes only $12. $300 cash and the balance as $12 a month, including interest at 6%. A neat little home at the full price of $600.

ESQUIMALT—Close to car and sea. 5-roomed bungalow, large living-room, dining-room, 2 bedrooms, kitchen, pantry and 3-piece bathroom, all in perfect condition. Lino and window shades included. Standing on large lot, 100 x 120, laid out in garden with flowers, vegetables, berries and fruit. Price only $1,100.
E. E. HEATH
625 Yates Street E 4041

GENTLEMAN'S WELL-DESIGNED COUNtry home, attractively situated on high ground surrounded by natural trees, 6 miles from city and ½ mile from Island Highway. Modern plumbing, basement and furnace; small greenhouse, garage, barn, chicken houses. 6 acres land, 5 cleared. Cost owner $7,000. Sell for $2,500, with $1,500 cash. T. P. McConnell, Pemberton Bldg.

HIGH SITUATION, NORTH QUADRA district, new five-roomed bungalow, beautiful oak trees and rock garden. In good order, good soil at the back. The three living rooms and hall have oak floors, open fireplace and studio window in sitting-room, tiled sink and Pembroke bath, cement basement, furnace, laundry tubs, lined basement, rent $2,000 on terms. Robert Grubb & Co., 312 Sayward Bldg.

HOUSES designed, built. Alterations, repairs. Estimates. M. P. Paine, O 7056

MODERN LOVELY HOME, LARGE garage, private lake, gentleman's part price. Opportunity seldom found. Modest price. Close to Victoria. W. Gafford, Metchosin, B.C.

MY $4,000 EQUITY FOR $1,000. IN lovely home, Linden Avenue. E 4937

NEW BUNGALOW, CAREY ROAD, FOR sale or rent. Would consider renting to reliable tenant. Apply 370 Burnside Road

NEW COTTAGE, FOUR MINUTES FROM car, clear title. Snap $950. Box 6562, Colonist.

$75—ON TERMS OR FOR CASH—We can sell you a lot in Saanich, Sea or location. We specialise in Saanich properties
SAANICH REALTY OFFICE
3586 Quadra Street Phone E 0001

80 ESQUIMALT

WATCH DEVELOPMENTS HERE AND profit by them. Admirals Road, past drydock, 1 to 2-acre building sites, road frontage, natural trees, some with rock, some free of rock, ideal locations, $100 in, low taxes, city conveniences. $200 per acre. T. P. McConnell, Pemberton Bldg.

81 PROPERTY WANTED

CASH FOR CHEAP LOT IN OAK BAY or vicinity. Phone G 6747. Box 5608, Colonist.

SMALL HOME OUTSIDE TOWN, LOT or acreage, around $1,250. E 9412. 1120 Government.

82 ACREAGE FOR SALE

IDEAL HOMESITE, 3½ miles from City Hall, 4½ acres, $150 per acre. Beautiful view sheltered. E 8164

160 ACRES, NEAR VICTORIA, GOING for $7.00 per acre, less for cash. It's near a lake resort. Wilkinson, 241 Gorge Road.

83 ACREAGE FOR RENT

TO RENT—FOUR ACRES, THREE-ROOM cottage, outbuildings. Six miles out. $6.00 monthly. Greenwood, 1406 Douglas St.

84 ACREAGE WANTED

THREE TO TEN ACRES GOOD LAND, unimproved, Saanich district. Easy terms. Box 6465, Colonist.

85 FARMS FOR SALE

FIVE ACRES, GRADE "A" BARN FOR 6 head, 5-room, stucco bungalow, 3-piece bathroom, fireplace, garage in cement basement, furnace, electric pump, good water supply, taxes $22, clear title, $3,500 cash. Owner, PO. Box 72, Victoria

$20 ACRES CLOSE TO VICTORIA, lovely modern house, private lake, water power available, excellent sheep ranch, stocked. Wood will pay for estate. Home for any lover of country life. W. Gafford, Metchosin, B.C.

86 FARMS FOR RENT

FOR RENT — 5-ROOMED BUNGALOW with 38 acres, 6 miles out. Small barn in a month. References required. Phone E 4545

NOTICE is hereby given that all persons having any claims or demands against the late John Johnson, who resided at 3216 Wascana Street, Saanich Municipality, British Columbia, and who formerly resided at Shawnigan Lake, British Columbia aforesaid, and who died on or about the 22nd day of May, A.D. 1935, are required to send by post prepaid to Mrs. Annie Johnson, 3216 Wascana Street, Saanich Municipality, British Columbia, who is the administratrix of the estate of the said deceased, their names and addresses and full particulars in writing of their claims and statements of their accounts and the nature of the securities, if any, held by them

And take notice that after the first day of August, A.D. 1936, the said Annie Johnson will proceed to distribute the assets of the said deceased among the persons entitled thereto, having regard only to the claims of which she shall then have had notice, and that the said Annie Johnson will not be liable for the said assets or any part thereof to any person of whose claim she shall not then have received notice

Dated the 4th day of June, A.D. 1936
ELLIOTT, MacLEAN & SHANDLEY,
Solicitors for Annie Johnson,
the administratrix of the estate of the said John Johnson

CORPORATION OF THE CITY OF VICTORIA, B.C.

TENDERS FOR ELECTRICAL SUPPLIES

SEALED tenders will be received by the undersigned up until noon on Monday, June 15th, 1936, for the following

18,000 Lower electrodes, cat. No. 625568,
250 Lower electrodes, cat. No. 277338
600 Upper electrodes, cat. No. 1245176,
100 Nitrogen lamps, 20 Amp., 300 Watts
50 Cedar Poles
2,500 Nitrogen lamps, 8 Volts, 50 Watts
100 12" rosebud inside crystal globes.

Specifications and further particulars may be obtained from this office. A marked deposit cheque for 5 per cent of the amount of tender must accompany each tender. Please have tenders marked "T

Selected From Our List

Gordon Head. Four-roomed bungalow, cement basement, garage. ¾-acre of good land, with some nice trees; also a wonderful view. Price ... $1650

Oak Bay. New stucco bungalow of five rooms, with attic. Fine view of sea, near golf links, car and bus. Hot water heat. Exceptional value at ... $3750

Gorge. Five-roomed bungalow in splendid condition. Two lovely lots in flowers and vegetables. Garage, chicken house. Only $1900

A good lot, near St. Mary's Church, Oak Bay, for quick sale $110

Geo. Randall

1302 Douglas St. Garden 7241

Two Saanich Bargains

EIGHT MILES FROM CITY

Six acres, in a real "Old Country" setting. Fine orchard, lawn, shrubs, tennis court. Very cosy bungalow, ample water supply; $5700. clear title. Would consider an exchange with about one acre.

TWO MILES FROM CITY

Two splendid lots, in garden, flowers, fishponds, etc. A six-year-old home of five rooms, with stairs to attic. Well located, with very open view. $2300 Would take smaller place as part payment.

Cooper Realty

619 View Street G 6543

Bradley Dyne Waterfront. Four-room furnished cottage, two bedrooms, living-room, dining-room. Glassed-in verandas. Size of lot, 100 x 296. Will trade for Saanich acreage. Price $2100

Deep Cove Waterfront. Splendid home of five rooms, fully modern, good garden, with assorted fruit trees. Sandy beach. Permanent home. Open to an offer.

Duplex, recently-built stucco building showing good revenue. Five minutes from city centre. Purchaser could occupy one suite; $1400 will handle.

DAVIS REALTY

Financial and Insurance Agents

213 Sayward Bldg. Phone E 8629

$2,550—NEW BUNGALOW

Five-room fully modern stucco bungalow, situated on a high location, with view. This is a bargain. Close to transportation. Low taxes.

$2,000—CLOSE IN

Five-room bungalow, in A 1 condition, within seven minutes of city. Good neighborhood. Low taxes. Large bright rooms.

A. A. Meharey & Co.

624 FORT ST. PHONE E 1187

Insurance, Real Estate, Stocks, Bonds

AN IDEAL HOME—Lovely new bungalow of five rooms, with large living-room, cement basement, furnace, oak floors in main rooms, handsome panelled walls, bookcases and open fire. Nicely situated on one-acre lot, good soil and shade trees. Taxes about $25. $3500 with $500 down and balance $35 month.

OAK BAY—Great bargain in six rooms, full basement, furnace and garage. Good location. Price is slashed to $2150, on easy terms to the right party.

WALKING DISTANCE—Six-room dwelling in excellent condition all through, with cement basement, garage, furnace, etc. For quick sale will sacrifice for $1900, with $250 down.

ROBERT MACNICOL & CO., LTD.

1300 Blanshard Street Empire 0822

Practically a GIFT

Splendid home in Oak Bay. Eight rooms, panelled hall, living-room, dining-room and den. Four bedrooms. Furnace and fireplace. Taxes, $47. Can be purchased $300 cash and balance $25 per month, with low interest adjusted to suit purchaser.

Excellent opening for buyer willing to rent rooms.

Van Der Vliet, Cabeldu & May, Ltd.

E 2142 555 Bastion Street

JUST OUT OF THE BUILDERS' HANDS

A well-built five-room stucco bungalow, on high ground, on a paved road. A fine view. Bungalow contains large living-room, dining-room, two bedrooms, well-appointed kitchen. Tile drain boards, recessed bath and shower, glassed-in porch, hardwood floors, fireplace, furnace, good lighting fixtures. Concrete patio, garage. Light taxes.

$2950

Christopher & Swayne, Ltd.

Broad and View Sts. G 4121 - 4122

FOR SALE

60-ACRE FARM IN NORTH SAANICH

Practically all under cultivation. Modern home, with electric light, running water and telephone. Ideally situated, all good soil. Plenty of water, barn and other outbuildings. Splendid view, with over 1,000 feet of sea frontage, fine beach.

Gillespie, Hart & Co., Ltd.

611 Fort St. Phone G 1181

4 Acres, Tea Rooms, $1,350
Living Quarters, Gas Pumps, Etc.
Furnished Country Home, $2,500
30 Assorted Fruit, 2 Acres in Crop
One and ¼ Acres, 5 Rooms, $950
Chicken Houses, Fruit, Main Highway
3-Roomed Cottage, ½ Acre, $300
48 Acres, 8 Cleared, $1,000
$450 Down. Spring Water.

FRASER BISCOE

1120 Government St. Phone E 9419

G. H. WALTON & SON

Let us figure on your new home. We will design and build to suit you. Estimates free.

306 Pemberton Bldg. E 0232

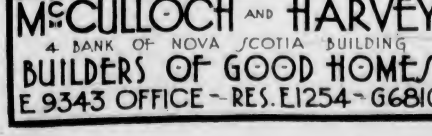

McCULLOCH AND HARVEY
4 BANK OF NOVA SCOTIA BUILDING
BUILDERS OF GOOD HOMES
E 9343 OFFICE — RES. E1254 — G6810

AROUND the DIAL

TODAY

10 a.m. — Grilli Wenger, world champion yodeler, will yodel from the summit of the Jungfrau's heights in Switzerland, on the "Magic Key" programme. Marion Telva, former Metropolitan Opera star, will come out of retirement for the broadcast, while Shep Field's dance band and Colonel Stoopnagle and Budd will broadcast a golf match. The Tennessee Ramblers will contribute hill-billy music. KJR.

1 p.m.—"Pieces of Eight," a story which debunks the old Captain Kidd pirate stories, and "Aunt Emma Comes to Town," a comedy based on domestic difficulties, are the titles of the two dramas scheduled for production on the "Sunday Special" programme. KOMO.

2:45 p.m.—Dr. William J. Mayo, world-famous surgeon and co-founder with his brother, Charles H. Mayo, of the Mayo Foundation for Medical Education and Research in Rochester, Minn., will address the graduating class of Notre Dame University over the N.B.C.-blue chain. KJR.

5:30 p.m. — For the next four weeks, Walter Winchell will be heard from Hollywood over the N.B.C.-blue chain network. KJR.

6 p.m. — Lois Bennett, popular N.B.C. and concert singer, will be guest soloist on the hour-long G M Concert, with Erno Rapee's Symphony Orchestra. KOMO.

7:30 p.m.—Jack Benny will present as his guests on the regular programme, Ralph Rainger and Leo Robin, writers of "Love In Bloom." KOMO.

8 p.m.—Jack Hilton will lead the "American Band That Jack Built" through its paces on this half-hour musical show. The regular corps of British entertainers, including Pat O'Malley, Peggy Dell and Alex Templeton, will all be heard. KOMO.

MONDAY

10.30 a.m.—From Chicago, New York, Boston, Philadelphia, Los Angeles and St. Louis, Columbia will pick up man in the street broadcasts regarding the activities at the Republican National Convention, which opens Tuesday in Cleveland. KOL, KVI.

5 p.m.—William Powell and Myrna Loy, ace co-starring team of the movies, will give a microphone presentation of their famous picture "The Thin Man" during the "Radio Theatre" programme. KOL, KVI.

5:30 p.m.—Sigmund Romberg will present the final broadcast of his present series during this broadcast of the "Studio Party." As usual, he will be assisted by Cora Sue Collins and Nadine Connor. KOMO.

7:30 p.m.—Margaret Speaks will appear as the "Voice of Firestone" during this thirty-minute programme in which William Daly's orchestra is also heard. KOMO.

9 p.m.—The Colonist news. CFCT.

Sunday's Programme

CFCT, Victoria, B.C. (1450 Kcys.)

11 00 a.m.—Christ Church Cathedral.
12 15 p.m.—Interval of Classics.
1 00 p.m.—Health Kelleverams.
4 30 p.m.—Christian Science Devotional Programme.
9 00 p.m.—Pentecostal Assembly
6 30 p.m.—Gospel Sunshine Hour
7 00 p.m.—Miniature Concert
7 30 p.m.—Christ Church Cathedral.
6 45 p.m.—Evening Reveries.

CRCV, Vancouver, B.C. (1100 Kcys.)

2 00 p.m.—See C.R.C. Network, except:
9 00 p.m.—Home Hour of Music
10 15 p.m.—The Deacon's Cottage.

KNX, Hollywood, Cal. (1050 Kcys.)

9 15 p.m.—The Jones Boys
6 30 p.m.—Rev C E Fuller
7 30 p.m.—Calmon Luboviski, violinist, and Claire Mellonino, pianist.
9 00 p.m.—Presbyterian Church.
9 00 p.m.—News Flashes
9 15 p.m.—Larry Lee's Orchestra
9 30 p.m.—The Crockett Family
10 20 p.m.—Larry Lee's Orchestra

CANADIAN RADIO COMMISSION NETWORK

2 00 p.m.—Band of His Majesty's Grenadier Guards, Director J. J. Gagnier, Montreal
2 30 p.m.—Dr H. L. Stewart Reviews the News, Halifax
2 45 p.m.—Presenting Frede Setter, cellist, and Ira Swartz, pianist, Vancouver
2 00 p.m.—Crinolines. Mixed Quartette, Director Ernest Dainty, Toronto
3 30 p.m.—La Ville Maison, Montreal.
4 00 p.m.—To be announced
4 30 p.m.—Garden of Melody, string group. Director W Knight Wilson
6 00 p.m.—Little Symphony. Director Charles O Neill, with Jean Marie Beaudet, pianist, Quebec
6 30 p.m.—Blue Pacific Moonlight. Director Percy Harvey, with Jean de Rimanoczy, violinist, Vancouver
9 00 p.m.—News (British Columbia Network)
6 00 p.m.—Mirror of Melody. Director Geoffrey Waddington, soloists, Toronto (British Columbia 6 15)
9 30 p.m.—Chasing Shadows. Dixie Stewart, Dorothy Norton, pianists, Calgary.
6 45 p.m.—Canadian Press News and Weather, Toronto
7 00 p.m.—Time Signal, Ottawa
7 00 p.m.—Atlantic Nocturne. Allan Reid, organ; Leon Bolkozotzky, violin; J Frank Willis, readings; Halifax
7 30 p.m.—Sweet and Low. Mart Kenney's Orchestra. Art Hallman, tenor; Vancouver
9 00 p.m.—Live, Laugh and Love, orchestra, soloists, Director Count Prevada, Winnipeg
8 30 p.m.—Driftwood. Allan Caron, organist, Winnipeg
9 00 p.m.—In the Old Chateau, string quartette, Winnipeg (not CRCV)
10 00 p.m.—News (British Columbia Network)

N.B.C.-KPO RED NETWORK
(KHQ, KGW, KFI, KPO, KOMO)

6 00 a.m.—Major Bowes' Capitol Family. Waldo Mayo, conductor; Nicholas Consentino, Helen Alexander, Roy Campbell's Royalists, Joey Nash
9 30 a.m.—University of Chicago Round Table Talks
9 00 a.m.—The Voice of Experience
9 30 a.m.—Joan and the Escorts, singers
10 00 a.m.—Walter Logan's Musicale
11 00 a.m.—Anne Jamison, soprano
11 30 a.m.—Ed Younger's Mountaineers
12 00 noon—The Widow's Sons, drama
12 30 p.m.—To be announced
1 00 p.m.—Sunday Special, drama by Carlton E Morse; Hazel Warner, contralto; actors, violin, organ
2 00 p.m.—Catholic Hour. Medievalists Choir
2 30 p.m.—Noble Cain's a Cappella Choir
3 00 p.m.—K-7, Secret Service spy story.
2 30 p.m.—Robert L Ripley, Ozzie Nelson's Orchestra, Harriet Hilliard, songs
4 00 p.m.—Major Bowes' Amateur Hour.
5 00 p.m.—Manhattan Merry-Go-Round, Rachel Carlay, Rodney McLennan, Men About Town, Andy Sanella's Orchestra
5 30 p.m.—Album of Familiar Music. Frank Munn, Lucy Monroe, Arden and Arden, Bertrand Hirsch, Gustave Haenschen's Orchestra
6 00 p.m.—General Motors Concert, guest soloist, and concert orchestra, Director Erno Rapee
7 00 p.m.—Morin Sisters and Ranch Boys, Don McNeill, M C
7 30 p.m.—Jack Benny, Mary Livingstone, Johnny Green's Orchestra, Kenny Baker, vocalist
9 00 p.m.—Jack Hylton's Continental Revue, Pat O'Malley, tenor; Alec Templeton, pianist
8 30 p.m.—One Man's Family, Carlton Morse drama
9 00 p.m.—John Nesbitt's Passing Parade
9 15 p.m.—Emil Polak's String Time
9 15 p.m.—Seven Star Special, Williams Sisters (KPO)
9 30 p.m.—Duke Ellington's Orchestra
10 00 p.m.—News Flashes, Sam Hayes
10 15 p.m.—Bridge to Dreamland, Paul Carson, organist
11 00 p.m.—Beaux Arts Trio, instrumental
11 20 p.m.—Jack Meakin's Music

N.B.C.-KGO BLUE NETWORK
(KGO, KJR, KEX, KECA, KGA)

8 00 a.m.—Happy Jack, songs
8 15 a.m.—The Rangers, vocal, instrumental
8 30 a.m.—Radio City Music Hall Symphony. Director Erno Rapee, guest artists
10 00 a.m.—The Magic Key of R C A, guest artists, orchestra, Director Frank Black, John B Kennedy, Milton J Cross, M C
11 00 a.m.—Gilbert Seldes, raconteur, You
11 15 a.m.—Cloister Bells
11 30 a.m.—Joe Venuti's Orchestra
11 45 a.m.—Henri Deering, concert pianist
12 00 noon—National Vespers, Dr Fosdick
12 30 p.m.—Benno Rabinoff, concert violinist.
2 00 p.m.—Canadian Grenadier Guards Band, Director Dr J J Gagnier
2 30 p.m.—South Sea Islanders
3 00 p.m.—Reflections, instrumental
4 00 p.m.—Emil Polak's Orchestra, Ralina Zarova
5 00 p.m.—Southern Harmony Four, male quartette
5 15 p.m.—Last Year's Hits, Jack Meakin's Orchestra
5 30 p.m.—Walter Winchell, Broadway Gossip
6 45 p.m.—Paul Whiteman's Musical Varieties, Ramona, Roy Bargy, Durelle Alexander, Bob Lawrence, King's Men, Johnny Hauser
6 30 p.m.—Dreams of Long Ago, Ethel Parks Richardson, song dramatization
7 00 p.m.—Twin City Foursome, male quartette
7 10 p.m.—News Flashes
7 15 p.m.—Palace Hotel Ensemble, instrumental
7 30 p.m.—Henry Busse and Orchestra.
8 00 p.m.—Rudy Seiger's Orchestra
8 30 p.m.—Carl Ravazza's Orchestra
9 00 p.m.—Fletcher Henderson's Orchestra
9 30 p.m.—Reader's Guide, Clinton Twiss
10 00 p.m.—Tom Brown's Orchestra
10 30 p.m.—Bobby Meeker's Orchestra
11 00 p.m.—Charles Runyan, organist.

C.B.S.-DON LEE NETWORK
(KVI, KFRC, KOIN, KSL, KOL)

8 00 a.m.—Salt Lake City Tabernacle Organ and Choir, Utah.
8 30 a.m.—Poetic Strings
8 45 a.m.—C B S Paris News Exchange, Vernon Bartlett, London
9 00 a.m.—Church of the Air
9 30 a.m.—Poet's Gold, David Ross, readings
9 45 a.m.—Eddie Dunstedter Entertains
10 00 a.m.—French Trio, instrumental
10 30 a.m.—St Louis Blues
11 00 a.m.—Everybody's Music, Director Howard Barlow
12 00 noon—Sunday Serenade
12 30 p.m.—Songs of Russia
1 00 p.m.—Ann Leaf's Musicale
1 30 p.m.—Virginia Johnson and Aime Sheasgreen, piano duo, Roy Russell
2 00 p.m.—Hour of Charm, Director Phil Spitalny
2 30 p.m.—Henry P Fletcher, Republican
2 00 p.m.—Tommy Dorsey's Orchestra
3 30 p.m.—Annals of the Ages
4 00 p.m.—Columbia Players, Director Irving Reis
4 30 p.m.—To be announced
5 00 p.m.—Ford Symphony, Director Victor Kolar
6 00 p.m.—To be announced
6 30 p.m.—John Barclay's Community Sing
7 05 p.m.—Vincent Travers' Orchestra
7 30 p.m.—Bob Crosby's Orchestra
8 00 p.m.—Frank Dailey's Orchestra
8 30 p.m.—Bela Schaefer's Orchestra
9 00 p.m.—Phillip Crane, organist
9 15 p.m.—Joseph Cherniavsky's Orchestra
9 45 p.m.—Nocturne, with Franklin McCormack
10 00 p.m.—To be announced
10 30 p.m.—Little Jack Little's Orchestra
11 00 p.m.—Ellis Kimball's Orchestra
11 15 p.m.—Gaylord Carter, organist

Monday's Programme

CFCT, Victoria, B.C. (1,450 kcs)

7 30 a.m.—Rise and Shine
9 00 a.m.—Timely Topics
8 30 a.m.—Chimes of the Times
8 45 a.m.—Let's Go Places with Eric Marshall
9 00 a.m.—Morning Moods.
9 15 a.m.—March Time
9 30 a.m.—High Lights, Financial Flashes
9 40 a.m.—Song Souvenirs
10 00 a.m.—Road to Happiness
10 15 a.m.—Health Kellevgrams
10 30 a.m.—At [illegible] the Piano
11 00 a.m.—Tango Time
11 15 a.m.—Scrap Book
11 30 a.m.—Classic Album.
12 15 p.m.—World Book Man. "When Should a Fisherman Use a Steel Boat?"
12 20 p.m.—Driftin' Tide
12 30 p.m.—World Flashes.
12 45 p.m.—Waltz Time
1 00 p.m.—Daily Monitor
5 30 p.m.—R[illegible] Birthday Party
6 15 p.m.—Music Lovers' Corner
6 30 p.m.—Harmony Groups
6 45 p.m.—By Moonlight
7 00 p.m.—Sundown
7 30 p.m.—Organ Serenade
8 00 p.m.—Time to Dance
8 15 p.m.—Cecil F Boulter
8 30 p.m.—Rendezvous
9 00 p.m.—Colonist Radio Reporter

CRCV, Vancouver, B.C. (1,100 kcs)

4 30 p.m.—Recordings
5 00 p.m.—See C.R.C. Network, except
8 30 p.m.—Dr. Lyle Telford.

KNX, Hollywood (1,050 kcs)

6 30 p.m.—Drury Lane and Orchestra
6 45 p.m.—Jimmie Allen's Air Adventures
7 00 p.m.—Elmer Goes to Hollywood
7 15 p.m.—Musical
7 30 p.m.—The Newlyweds, comedy
7 45 p.m.—King Cowboy, songs
8 00 p.m.—Stage and Screen Echoes
8 15 p.m.—Music
8 45 p.m.—Townsend Plan
9 00 p.m.—News Flashes.
9 15 p.m.—Rubinoff and his violin.
9 30 p.m.—The Crockett Family
10 30 p.m.—Marshall Grant, organ
11 00 p.m.—Pete Pontrelli's Orchestra.
12 00 m.n.—Trans-Pacific News.

C.B.C. NETWORK

5 00 p.m.—[illegible]nfera Orchestra, director Bruce Holder, soloists, St. John.
5 30 p.m.—Tribute to a Song, director Percy Faith, drama by Rupert Lucas, Toronto.
6 00 p.m.—With Banners Flying, director Guiseppe Agostini; Imperial Grenadiers, male quartette, Montreal
6 35 p.m.—Yukon Early Days, M. A. Mahoney, Ottawa
6 45 p.m.—Canadian Press News and Weather, Toronto
7 00 p.m.—Time Signal, Ottawa
7 00 p.m.—Geoffrey Waddington's Orchestra, Toronto
7 15 p.m.—Across the Border, music
7 30 p.m.—News (B C Network)
7 30 p.m.—Lullaby [illegible] Saml Hersenhoren, Toronto (B C, 7 45)
9 00 p.m.—Youngbloods of Beaver Bend, dramatic serial, Winnipeg
9 30 p.m.—Lakehead Melody, organ, vocal recital, Fort William
8 45 p.m.—Book Review, James Stuart Wood, Prince Albert
9 00 p.m.—Red River Ramblers, old time director, Ben Rodd, Winnipeg
9 30 p.m.—Knights of Gladness, director John Bowman, Edmonton (not CRCV)
10 00 p.m.—News (B C Network).
10 15 p.m.—Mr and Mrs., comedy sketch, Alan and Esther Roughton, Vancouver (B C Network)
10 30 p.m.—Jack Williamson's Orchestra, Vancouver (B C Network)

N.B.C.-KPO RED NETWORK
KHQ-KGW-KFI-KPO-KOMO

8 30 a.m.—Girl Alone, drama
8 45 a.m.—Merry Madcaps, Cloutier's Orchestra
9 15 a.m.—Manuel Contrera's Orchestra
10 00 a.m.—Forum on Character Building
11 00 a.m.—Forever Young, Curtis Arnall, sketch
11 15 a.m.—Ma Perkins, drama, Virginia Payne
11 30 a.m.—Vic and Sade, household comedy
11 45 a.m.—The O Neills, dramatic
12 00 noon—Woman's Radio Review
1 00 p.m.—The Tom Hatters
1 30 p.m.—Lee Gordon's Orchestra
2 00 p.m.—Woman's Magazine of the Air
2 00 p.m.—Console Capers, Bettye Lee Taylor
3 30 p.m.—Connie Gates, contralto
3 45 p.m.—Langendorf Pictorial, Rush Hughes
4 00 p.m.—Sax-o-Tunes, director, Mickey Gillette
4 30 p.m.—Emil Polak's String Time
5 00 p.m.—Visiting with Captain Dobbs.
5 30 p.m.—Sigmund Romberg, composer, orchestra, Cora Sue Collins
6 00 p.m.—Contented Programme, Lullaby Lady, orchestra, director, Morgan L Eastman
6 30 p.m.—Russ Morgan's Orchestra
7 00 p.m.—Amos 'n' Andy
7 15 p.m.—Lum and Abner, comedy
7 30 p.m.—Voice of Firestone, opera star soloists
8 00 p.m.—Hawthorne House, drama
8 30 p.m.—Fibber McGee and Molly, comedy
9 00 p.m.—Phil Levant's Orchestra
9 15 p.m.—Book Parade (KPO)
9 30 p.m.—Duke Ellington's Orchestra
10 00 p.m.—News Flashes, Sam Hayes
10 15 p.m.—The Four Black Crows, negro quartette
10 30 p.m.—Henry King's Orchestra
11 00 p.m.—Ben Bernie's Orchestra
11 30 p.m.—Reveries, instrumentalists

N.B.C.-KGO BLUE NETWORK
KGO-KJR-KEX-KECA-KGA

8 00 a.m.—Hour of Memories, U S Navy Band.
9 00 a.m.—Joan and the Escort, quartette
9 30 a.m.—The New World, speakers.
10 45 a.m.—N B C Music Guild
11 00 a.m.—Morton Bowe, tenor
11 30 a.m.—Western Farm and Home Hour, talks; Wilbur Hall, serial; Josef Hornik's Orchestra
12 30 p.m.—How to Be Charming, beauty talk
12 45 p.m.—Ross Graham, baritone
1 00 p.m.—Let's Talk It Over, Emily Post, Anne Herd, authors, Alma Kitchell, contralto, M C.
1 30 p.m.—Larry Larsen, organist
1 45 p.m.—Johnstone Ensemble
2 00 p.m.—U S Army Band, director, Captain T F Darcy
2 25 p.m.—Mickey Gillette, saxophonist.
2 35 p.m.—Harl Smith's Orchestra
2 45 p.m.—Three Scamps, vocal trio
3 00 p.m.—Paul Martin, guitarist
3 15 p.m.—Tony Russell, songs
3 30 p.m.—John Herrick, baritone
4 00 p.m.—Reflections, instrumentalists
4 30 p.m.—Crosscuts from the Log o' the Day
5 00 p.m.—Beaux Arts Trio, instrumental
7 00 p.m.—Nano Rodrigo's Orchestra
7 15 p.m.—Stanford University Programme
7 30 p.m.—Glen Gray's Orchestra.
8 00 p.m.—Ricardo and his violin
8 15 p.m.—Frank Watanabe, sketch
8 30 p.m.—Xavier Cugat's Orchestra
9 00 p.m.—Powder Puff Revue, Williams Sisters and Jack Meakin's Music
9 30 p.m.—Douglas Beattie, bass-baritone
10 00 p.m.—Ran Wilde's Orchestra
10 30 p.m.—Jimmy Grier's Orchestra
11 00 p.m.—Songs by Candlelight, Tommy Harris; Paul Carson, organist.

C.B.S.-DON LEE NETWORK
KVI-KFRC-KOIN-KSL-KOL

8 15 a.m.—Musical Reveries, Stuart Churchill
8 00 a.m.—Republican Convention
8 30 a.m.—Story of Mary Marlin, dramatic
8 45 a.m.—Five Star Jones, dramatic
9 00 a.m.—Gold Medal Hour, Betty and Bob, drama; Modern Cinderella, drama; Latest Thing, news; Hymns of All Churches
10 00 a.m.—The Goldbergs, Gertrude Berg drama
10 15 a.m.—Happy Hollow
10 30 a.m.—Manhattan Matinee, variety.
11 00 a.m.—Arrival of Sa Queen Mary
11 30 a.m.—Hoosier Hop
12 00 noon—Department of Education Series
12 30 p.m.—Chicago Variety
12 45 p.m.—Mrs. Ida B Vine Smith, talk
1 00 p.m.—Republican Convention
1 15 p.m.—Dorothy Gordon, children's programme
1 45 p.m.—Wilderness Road, drama
2 00 p.m.—The Chicagoans
2 45 p.m.—University of California Programme (KVI)
3 00 p.m.—Feminine Fancies
3 30 p.m.—Ted Husing and the Charioteers
4 00 p.m.—Fleane Moneek Ensemble
4 15 p.m.—Herbert Foote, organist
4 30 p.m.—Joey Nash and orchestra
5 00 p.m.—Radio Theatre with guest star
6 00 p.m.—Wayne King's Orchestra.
6 30 p.m.—March of Time
7 00 p.m.—Jack Denny's Orchestra
7 15 p.m.—Renfrew of the Mounted serial
7 30 p.m.—One Night Stands, with Pick and Pat
8 00 p.m.—Henry Halstead's Orchestra
8 30 p.m.—Hawaii Calls
9 00 p.m.—Alida Sturman, organist
9 15 p.m.—Joseph Chernavsky's Orchestra
9 45 p.m.—Nocturne with Franklin McCormack (KSL)
10 00 p.m.—Isham Jones' Orchestra
10 30 p.m.—Merle Carlson's Orchestra
11 00 p.m.—Isham Jones' Orchestra
11 30 p.m.—Emil Baffa's Orchestra

SHORT WAVE

All Pacific Standard Time

Sunday's Programme

MOSCOW

1 00 p.m.—Review of the week, listeners' questions and answers, news bulletin. RNE, 25 m, 12 mcs

LONDON

3 00 p.m.—A religious service (Roman Catholic), from St Chad's Cathedral, Birmingham. GSP, 19 6 m, 15 31 mcs; GSD, 25 5 m, 11 75 mcs; GSC, 31 3 m, 9 58 mcs

EINDHOVEN, NETHERLANDS

4 00 p.m.—Special transmission for Central and South America. PCJ, 31 3 m, 9 58 mcs

CARACAS

4 30 p.m.—Venezuelan dance music. YV2RC, 51 7 m, 5 8 mcs

BERLIN

2 30 p.m.—The Music Corps of the Richthofen Flying Squadron. DJD, 25 4 m, 11 77 mcs

LONDON

7 10 p.m.—London Scenes, Kew Gardens, by the Lady Rockley. GSD, 25 5 m, 11 75 mcs; GSC, 31 3 m, 9 58 mcs

Monday's Programme

LONDON

3 30 p.m.—A Reading From Kipling. GSP, 19 6 m, 15 31 mcs; GSD, 25 5 m, 11 75 mcs; GSC, 31 3 m, 9 58 mcs
6 00 p.m.—"The Merry Month of June," a June revue. GSD, 25 5 m, 11 75 mcs; GSC, 31 3 m, 9 58 mcs

MOSCOW

1 00 p.m.—Talk in the series, "Prevention Is Better Than Cure," the fight against tuberculosis in the U S S R. Music and news. RNE, 25 m, 12 mcs

TOKIO

1 00 p.m.—Programme of fun and music. JVM, Nazaki, 27 9 m, 10 74 mcs

ROME

3 00 p.m.—News bulletins in English. Selections of the opera "Fedora" by U Giordano; talk by Prof G L Andrissi, director of the Royal Astronomic Observatory in Rome on "Electronic Optics." Tuscan and Roman songs. 2RO 4, "Mail Bag" 2RO, 31 1 m, 9 63 mcs

BERLIN

3 15 p.m.—Hans Essert sings the "Miller Songs," by Franz Schubert. DJD, 25 4 m, 11 77 mcs
5 45 p.m.—Folk music. DJD, 25 4 m, 11 77 mcs

PARIS

4 00 p.m.—News in English. TPA, 25 6 m, 11 72 mcs

What Today Means

"GEMINI"

If June 7 is your birthday, the best hours for you on this date are from 10 a.m. until noon, from 3 to 5 p.m., and from 8 to 10 p.m. The danger periods are from 6 to 8 a.m., from 5 to 7 p.m., and from 10 p.m. until midnight.

Misunderstandings will lead to many of the day's grievances, so be careful not to place the wrong construction on something said or done. Disregarding the rules of safety, particularly fire regulations, will be the principal cause of many of the day's disasters. Trifling with the truth is about the unwisest thing anyone can do. This day calls for conservative thought, speech and action. If you have a premonition do not disregard it without giving it careful consideration. The brain may rule the heart wisely, but not happily, this day. Use caution in making future engagements, for something might come up which perhaps will prevent your keeping them. Married and engaged couples, as well as those who are in love should make every effort to comply with any reasonable wishes expressed this day.

If a woman and June 7 is your birthday, it is better for you to think with deliberation than to make up your mind too quickly when some important matter is to be decided. You are inclined to be impulsive, especially in sentimental affairs. Do not be temperamental, for it won't be conducive to happiness. If you must quote anyone, be sure your quotation is correct. There is such a thing as being too generous, especially if your generosity is on-the-spur-of-the-moment type and done without proper reflection. Your versatility might find the right medium of expression in art, acting, concert or radio work, music or writing. Marriage should offer you the best chances for happiness of an enduring quality.

The child born on June 7 when it first starts on its school career, may find discipline rather trying. The parents owe it to the youngster, as well as its teachers, to make it realize that rules and regulations cannot be flexible or adjusted to suit its whims.

If a man and June 7 is your natal day, you must be broad-minded, particularly if you are dealing with the younger generation. Try to think and live in the present. The past had conditions and customs, which, if revived, you would likely find irksome. Progress comes only with progressive thinking, so keep up with the changes of Father Time. As an educator, soldier, clergyman, composer, businessman or politician you may be very successful.

MONDAY, JUNE 8
"GEMINI"

If June 8 is your birthday the best hours for you on this date are from 10:15 a.m. until noon, from 2:15 to 4:15 p.m. and from 7:15 to 9:15 p.m. The danger periods are from 8:15 to 10:15 a.m. from 12:15 to 2:15 p.m. and from 5:15 to 7:15 p.m.

Receptacles such as pigeonholes, pockets, pocketbooks, and desk or bureau drawers, may be responsible for the misplacement of many important things this day. You cannot afford to be absent minded or careless in putting documents, as well as personal belongings away, for later on you might have a difficult time finding them. Forgetfulness, combined with things blowing away or being dropped, will bring about many of this day's worries. There is likely to be danger of papers and wearing apparel getting mixed up, or being accidentally taken, so keep your eyes open so as to safeguard your property. Shifting blame on other people, is apt to be a prevailing trait with some persons in the business world. If mailing out invitations or an acceptance, take precautions against errors, for in social circles trouble is liable to originate in this way. Married and engaged couples, as well as those whose heads Cupid has befuddled with love, should think twice before attempting to answer any question requiring an important answer.

If a woman and June 8 is your birthday, you are perhaps inclined to be overly conservative. Do not turn a deaf ear to friendly advice, if you wish to avoid many mistakes of judgment. Books, music and art appear to be interwoven in your life's interests. You have very probably a magnetic personality, which ought to draw to you many worthwhile friendships. There is evidence of prosperity and success coming to you, after disappointments have tried your faith and dimmed hope, so be courageous. With brush, pen or voice your chances for reaping a rich reward seem excellent. As far as your matrimonial outlook is concerned, it would seem you can be most optimistic.

The child born on June 8 usually, when it starts its school career, requires careful guidance and encouragement. It may be of a very restless disposition. Quickness of temper is another thing it must learn to suppress.

If a man and June 8 is your natal day, avoid being "too set" in your ways. You cannot afford to ignore suggestions, for many of them might be worthy of your consideration. Your big chance perhaps will come through the army, navy, politics, law, art writing or some commercial line of activity.

WOMEN'S INSTITUTES

VICTORIA

The Victoria Institute held a social in the rooms on Friday afternoon. Mrs. E. F. Arnold was the convener and tea was served by Mesdames Harness, Ramsey and Hanson. A guessing competition was won by Mrs. T. F. Currie. Solos were sung by Mrs. C. C. Kemsley, accompanied on the piano by Miss Lena Hanson. A garden party will be held shortly and final arrangements will be announced later. The tournament awards for the series of military five hundred card parties under the auspices of the Institute will be presented to the winners tomorrow evening at the rooms, 635 Fort Street, at the final military five hundred card party of the season. Mr. L. Schmelz will act as master of ceremonies, and the usual good prizes will be given. Members and friends of the Institute are cordially invited.

SHAWNIGAN LAKE

The June meeting of the Shawnigan Lake Institute was held in the S.L.A.A. Hall on Thursday afternoon and took the form of a children's party, to which the mothers of young children were invited. The first part of the afternoon was spent in a short business session. Mrs. M. Macdonald, president, was chosen as a delegate to the provincial conference to be held in Vancouver, and the Institute subscription to the conference funds was voted to be sent. Mrs. M. Kinloch, Mrs. W. Maitland and Mrs. E. Ed'Dels were appointed to meet representatives from the Cobble Hill Institute to arrange for Institute exhibits at the Cobble Hill Fall Fair. An invitation from Mrs. F. M. Gannon to hold a meeting at her home was accepted with gratitude. The sum of $2 was voted by the meeting for ice cream for the school picnic. Plans for the Summer sale on July 18, and for the Institute booth at the Shawnigan Lake annual Gala Day on August 8, were discussed. A social hour followed, with games in the large hall for the children, and refreshments for all. Mrs. W. Broocke and Mrs. E. Ed'Dels were tea hostesses, ably augmented by willing helpers from among the members.

GANGES

The Ganges Institute held its monthly meeting in the committee rooms of the Mahon Hall, Ganges. The president, Mrs. N. W. Wilson, was in the chair, and seventeen members were present.

The treasurer's report showed a balance of over $14 in hand. There was discussion regarding the judging of the children's gardens, some of which are more forward in development than others, owing to the affect of weather on the different soils at various points on the Island. It was considered only fair to arrange two separate dates for judging, these to be decided at the next meeting. Mrs. T. F. Speed, Institute representative to the Agricultural Association, stated that a dance had been arranged by that organization for Tuesday, June 23, the purpose being to raise funds towards paying off the mortgage on the building. The support of the members of the Institute was solicited.

The beautiful hand-made rug, the weaving of which by members was practically completed, was on exhibition at the meeting, and it was arranged to sell tickets for it, the winner to be decided later. The president invited all the members to a picnic tea, to be held at her Summer home, Wellbury Bay, Ganges Harbor, on Friday, July 3.

The president stated that the black curtains, purchased at the approximate cost of $20, for stage draperies, had now been made up and would be rented out at $1.

A most interesting address on matters pertaining to Institute work, was delivered by Mrs. McLachlan, of Victoria. Among the numerous subjects dealt with by the speaker were the annual provincial conference to take place in Vancouver in August, dental clinics, handicraft work on Vancouver Island and on the Mainland, farming in the Peace River district, school conditions, etc. At the close of her address, Mrs. McLachlan received a hearty vote of thanks. The secretary of the South Saltspring Women's Institute, Mrs. L. D. Drummond, was present at the meeting. The tea hostesses for the afternoon were Mrs. Charlesworth and Mrs. Speed.

10,000 FREE SAMPLES to help Leg Sufferers!

New Remedy Offers Quick Relief!

FOR years the only treatment available for varicose veins and the resulting leg troubles usually referred to as "Bad Leg", has consisted of bandaging, lotions, ointments, rest and operation, but there is now available an entirely new remedy which treats these distressing ailments *through the blood.*

Elasto

REGISTERED

A Natural Way to Recovery

Long and patient research and study have been given, searching for the true cause of these troubles and Elasto, the new treatment which finds its course through the system, is the result. Elasto aids in restoring elements that are missing or have been depleted, thus assisting *Nature* to effect repair in a perfectly normal manner.

Every sufferer should test this splendid *Remedy* for deficiency ailments. Elasto is the result of exhaustive research, and brings ease and comfort and creates within the system a new force which aids in overcoming leg troubles and in improving the circulation of the blood. Elasto is prepared in tiny tablets, *which dissolve instantly* on the tongue and is pleasant, wholesome and convenient; it is not a drug, but a vital cell food which should be present in the blood to ensure complete health.

Take Elasto to aid in correcting Varicose Veins, Leg Troubles, Varicose Veins in the lower end of the bowel, Bad Circulation and kindred ailments.

Here's Good News! You Can Test Elasto Free!

We have set aside a number of free samples of Elasto for readers of this paper. To secure one of these all you have to do is to fill in Coupon below and post it without delay to The New Era Treatment Co. Ltd. (Dept. 57-J), 455 Craig Street West, Montreal. Early application is advised so mail your Coupon NOW—while you think of it. This offer is too good to be missed.

What Users of Elasto Say:

"Can now walk long distances with ease."

"A great improvement in my legs since I have taken Elasto."

"Elasto saved me many dollars."

"My skin is as soft as velvet, thanks to Elasto."

"I feel younger and more active."

"As soon as I started taking Elasto I could go about my work in comfort; no pain whatever."

THE NEW ERA TREATMENT CO., Ltd. Sole Proprietors of Elasto (Dept. 57-J), 455 Craig Street West, Montreal, Can.

COUPON

for Free Trial Sample of Elasto
THE NEW ERA TREATMENT CO., Limited,
(Dept. 57-J), 455 Craig St. West, Montreal, Can.

Please send me Free Sample and Special Free Booklet fully explaining how Elasto acts through the blood.

NAME ....
(Please Print in Capital Letters)

ADDRESS ....

Don't long for relief—get Elasto and be sure of it!

PRETTY AS A PICTURE

Charming three-roomed bungalow (new). City light, modern plumbing, open fire, hardwood floors. Stands on two and a-half acres of beautifully landscaped grounds, close to a fine beach and with marvellous sea and mountain view. Price only $2100

(Summer home or permanent residence)

Ker & Stephenson, Ltd.

1203 Government St. Phone G 4127

—MONEY TO LOAN—

BARGAINS IN REAL ESTATE

Oak Bay Waterfront lot, 62 x 133. Magnificent building site. Price, $1,350, on terms. Want offer for six-roomed house, Fairfield district. Splendid location. Five-roomed house and six acres, North Saanich. Price, $3,750. Good orchard, garden and electric pump. Six lots, Oak Bay. Price, $1,000 cash.

WISE & CO., Ltd., 109 Pemberton Bldg.

2218 Central Ave., Oak Bay—E 3428

W. E. TAPLEY

Builder and Contractor

Repairs—Remodelling—New Residences
Distinctive Designs—Modern Methods
Prices Right—Estimates Free

CAR AND TRUCK BARGAINS

ESSEX COUPE—Excellent shape $275

WHIPPET 4-DOOR SEDAN — Late model, 4 cylinders, good shape $235

FORD 1929 COACH—Good family car $225

REVERCOMB MOTORS

923 Yates Street G 6421

Auction Sale

MONDAY, 1:30 SHARP

Fred Smith & Co.

Auctioneers and Appraisers

1417 Broad Street Phone G 4913

Instructed by the owners, we will sell by auction at our rooms,

High-Class Modern Furniture and Effects; Also Furnishings of Fully-Equipped Office

Including two Chesterfield Suites, Breakfast Suite, Sun-Room Suite, Dining-Room Suite, China Cabinet (oak), Bookcase, Studio Bed-Lounge, with two Chairs to match, walnut Breakfast Table, Standard, Bridge and Table Lamps, Sewing Machine, Victor Console Radio Gramophone, Tennis Racket, hanging Wall Clock, walnut Chesterfield Table, Card Table, Roll-Top Office Desk, two Filing Cabinets, oak Office Wardrobe, Office Seat and four Chairs, nice selection of Pictures, Wilton and Axminster Carpets, Linoleum and Linoleum Rugs, three pair nice Curtains, Doll's Buggy, walnut and upholstered Occasional Chairs, large selection of Bedroom Furniture, including Dressers, Chiffoniers and Chest of Drawers, pair of Hospital Cots, several Deck Chairs and Stools, Sleepy Hollow Chairs, Couches, Settees, small Canoe, with Paddles, SET OF BRANTFORD SCALES, weighing up to ten pounds (tested), Meat Safes, Kitchen Tables and Chairs, large selection of Crockery and Kitchen Utensils, two almost new Ranges, garden and other Tools, Hoses and usual assortment of miscellaneous effects.

FRED SMITH & COMPANY
Auctioneers

Maynard & Sons

AUCTIONEERS

Instructed, We Will Sell at Our Salesroom, 731-733 Johnson Street, On

WEDNESDAY, 1:30

HIGH-CLASS

Furniture and Effects

Including, in part, Splendid Chesterfield Suite in brown mohair (cost $350), also Blue Chesterfield Suite, Morris Upright and Kirkham Cottage Piano, almost new Dark Oak Extension Table with 6 Chairs to match, splendid Wilton and Oriental Carpets, Divanette - Upholstered Chairs, splendid Chiming Clock, Writing Desks, pair almost new cream enamel Twin Beds (complete), Simmons and other very good Beds (complete), very nice cream enamel and other Dressers and Chiffoniers, Chest of Drawers, and Bedroom Chairs, Rockers, Etc.; Kitchen Tables and Chairs, very latest model all-enamel Gas Range (like new), all-enamel front Coal Range and other Ranges, Camp Stoves, Linoleum and Congoleum Squares, Carpenters' Tools, set of Brantford Confectionery Scales, Automatic Oil Burner with 1-6 h.p. motor for furnace, Garden Tools, Lawn Mowers, Etc.

Some real nice pieces for this sale.

Our Morning Sale at 10:30

will include 12-foot clinker-built Rowboat, Auto Trailer, Poultry and Vegetables, Etc.

MAYNARD & SONS
Auctioneers G 5921

McCloy & Co.

AUCTIONEERS

Sale Tuesday

At 1:30 P.M.

(Instructed by Mr. W. H. Rowlands)

At 317 Phoenix Place

(Off Toronto Street, Near Beacon Hill Park)

Superior Furniture

Lovely-toned "Bell" Piano, English modern Chippendale China Cabinet and pretty Occasional Chairs, Tea Wagon, Easy and Armchairs, Music Cabinet, Chippendale Overmantel, Tea and Centre Tables, Card Tables, Standard Lamp, Early Staffordshire China, Pair Lustres, Old Pewter Pieces, Watchman's Rattle, Brass Fender, Fire Brasses, and Brass Coal Vase, large Marble Clock and Bronze Warriors, lot good Books, Bookcase, Desk, Electric Radio, Set of 3 Fine Old English Plated Dish Covers, Plated Soup Tureen, Coffee Urn, Tea and Coffee Pots, Old Copper Kettle, 2 English Walnut Wardrobes with plate glass doors, Pair Simmons Walnut Steel Beds with spring-filled Mattresses, Single and Double Brass Beds complete, Dressers, Chiffonieres, very large Crimson Axminster Carpet, Hall and Stair Carpets, Chest Oak Drawers, Bedroom Tables, Chairs, Pictures, Curtains, Old Country Linen, Eiderdown Quilts, "Easy" Electric Washer, Inlaid Linoleum, Kitchen Cabinet, Table and Chairs, Crockery and Utensils, Etc.

On View Monday, 2 to 5:30 P.M.

Attractive Auction

At Capt. Barff's Residence

1193 Beach Drive

(Close to Beach Hotel)

Wednesday at 1:30 P.M.

Antique and Modern FURNITURE

Including Stuffed-Over Chesterfield and Easy Chairs, Sheraton Mahogany Full-Front Secretaire Chest Drawers, 2 Antique Hipplewhite Chairs, Walnut Sutherland Tea Table, 2 Old Beadwork Hourglass Seats, Chippendale Mahogany Pillar Lamp Stand, Antique Brass Fender and Brasses, Unique Malay Pearl Inlaid Table Mirror and Tray, Inlaid Music Cabinet, Rare Old Inkstand (made from timbers of Spanish Armada ship Salvador del Mando), Oak and Cane Armchair, Oak Welsh Dresser, Jacobean Oak Dining Chairs, Walnut Gate-Leg Extension Table, elaborately carved Chinese Blackwood Cabinet, carved Spinning Chair, 2 Antique Jacobean Oak Hall Chairs, Indian, Turkey and Axminster Rugs, Cut Table Glass, English Tea and Dinner Sets, Sheffield Plate and Silverplate, Cutlery, Old Copper Hot Water Kettle, Pair Old Japanese Bronze Vases, Choice Cloisonne Enamel Vases, Soapstone Carvings, Benares Brasswork, Old Wedgwood and Moorcroft Pieces, Barometer, Oak Bookcase and Books, Prismatic Compass, Zeiss Single Field Glass, very good "Greener" Hammerless D.B. 12g. Ejector Gun, Venetian and Japanese Pictures, Simmons Twin Streamline Walnut Steel Beds, Walnut Duchess Dressing Table, Old Chest Drawers, Cream Bedroom Sets with Single Beds, Wilton Carpet, Irish Linen Damask Cloth, Blankets, Aluminum Ware and Utensils, Lawn Mower, Etc.

On View Tuesday, 2 to 9:30 P.M.

USUAL WEEKLY SALE

Thursday at 1:30

In Our Auction Halls
Corner Pandora and Blanshard

Antique and Modern FURNITURE

Note—Goods received or sent for up to 10 a.m., Thursday, for this nice sale. Phone E 0022.

IMPORTANT UP-ISLAND AUCTION

June 17 (All Day)

Mrs. Alistair Forbes' Costly Modern and Antique Furniture

Baby Grand Piano, Persian Rugs, Collection of Oriental China; English Chinese and Japanese Brasswork, Fine Water Colors, Glass and China, Blankets, Bed and Table Linen, Etc.

At Hill Farm, Fisher Road, Cobble Hill

On View Day Previous (But Not Before)

(Full Particulars Later)

McCloy & Co. Auctioneers

The sleeper was suddenly awakened when the bedroom window was noisily flung open.

A fireman peered into the room and shouted "Hi, you, come out of this quick. The house next door is on fire and it may set this one alight. Hurry up."

The man in bed turned over and put his hand against the wall. Then he said

"All right, all right. There's plenty of time. The wall isn't warm yet. Why worry."

THE TUTTS . . . By Crawford Young

SUBURBAN HEIGHTS By CLUYAS WILLIAMS

Speculative Business to Be Refused

LONDON, June 6 (AP) — Lloyd's yesterday ordered its members henceforth to refuse purely speculative business unless they were satisfied it was a legitimate interest covering risk.

The order was simultaneous with the decision of insurance brokers to accept a refund from Alfred Bates, advertising executive, and one of the three men held guilty on the report of the tribunal which investigated the budget leak. Bates had claimed the money in connection with insurances he placed against increased taxes, but explained he was returning the winnings made thereby in view of the tribunal's report.

Jane Dixon Says:

THE RECORDS OF ANY DIVORCE COURT SHOULD CONVINCE YOU THAT AT LEAST ONE-THIRD OF THE WRECKED MARRIAGES LISTED THEREIN HAVE BEEN DRIVEN ON THE ROCKS BY IN-LAWS

To the young married couples:

If you are living in the parental home of wife or of husband, and if the atmosphere of that home is uncongenial to either one of you—make it your business to get out.

The records of any divorce court should convince you that at least one-third of the wrecked marriages listed therein have been driven on the rocks by in-laws.

Mother-in-laws are the worst offenders.

A self-willed mother-in-law will rush in where angels fear to tread, and when she does, it is the duty of her son or her daughter, a solemn duty assumed at the marriage altar, to eject her.

Legal and scriptural law decrees that the first duty of a husband is to his wife, his children, his home; the first duty of a wife is to her husband, her children, her home.

Disregard of the law, flouting of solemn vows to abide by the law, failure to consider the marriage contract above and beyond the will of outsiders to that contract, can end only in unhappiness and in marital disaster.

HARASSED BY MOTHER-IN-LAW

A young wife writes me that she is desperate because of her husband's insistence that they live in his boyhood home with his parents, or that if they establish a new home it must be practically under the eaves of his parent's place.

They tried living with the husband's parents for a while, this young couple, and the wife was so harassed and put upon by ma-in-law that life became a nightmare to her. No doubt the young husband knew disaster was just around the corner, too, because he allowed himself to be persuaded by his wife to take an apartment near his work.

"He is making me miserable over the move," writes the wife. "All I hear is how much money he has to spend in rent for me when we could be living with his parents for nothing. He thinks his place is with his parents, regardless of me. The doctor has already told him their house is too far from his work for him to make the long trip daily. Despite this warning he insists that if he has to have a separate home for us, he'll build it on his father's property.

"Imagine living on the doorstep of a mother-in-law who doesn't even speak to you most of the time; who voices her opinion that your family is inferior and your father a sinner because he's in politics; who insists that even the pictures on your wall must be hung as she wants them, who says that young people are going to the dogs and that you and her son must associate with the older people only.

HUSBAND DISLIKES WIFE'S FAMILY

"I like older people, but my husband and I are young. I enjoy our young friends. I like to be with them, to have them in our home, to go to their homes.

"This mother-in-law is constantly nagging her son to come home where she can at least 'give him what he wants to eat.' I'm sure he gets what he wants in his own home, for I urge him to plan the meals to make sure he'll like them. He spends every week-end with his parents and an evening during the week. He takes me to see my folks, but he won't visit them himself. He doesn't like them.

"Now, Miss Dixon, we get along beautifully in all other ways except this family one. We love one another. I'm distracted. I see no way for both of us to be happy. He does what his mother directs whether he likes it or not. I don't count."

Answer: You'll have to make yourself count, and you'll need to do so by taking a firm stand against returning to the scene of discord and of failure.

No reasonable man, who loves his wife and has a high regard for his home, would consider building that home in an embattled area where the missles of family animosity, of criticism, of interference are bound to break windows, dig holes in roofs and muddy-up doorsteps.

Your husband should have decided whether he'd rather live with you or with his parents before he married you, but since he failed to make that decision, you should insist upon his deciding now, for such a mother-in-law as you describe will never leave you to your happiness, and the sooner you take your stand for your rights as a wife, the better is your chance of finding that happiness.

(Copyright, 1936, by the Bell Syndicate, Inc.)

APPLE MARY By Martha Orr

TODDY *With Sympathy* By George Marcoux

POPEYE By Segar

NAPOLEON AND UNCLE ELBY By Clifford McBride

POP *Pop Wants to Talk to the Man of the House* By J Millar Watt

TILLIE THE TOILER *Beneficial Treatment* By Westover

DIXIE DUGAN *Set to Leave* By J P McEvoy and J H Striebel

MANY PERMITS FOR NEW HOMES

Construction Work Active in Suburban Areas of Greater Victoria

Within the suburban areas of Greater Victoria during the past week, the building permits taken out indicate continued activity in the matter of new homes. While the week previous showed a greater impulse to construction in the Saanich district, the week just passed brought Oak Bay into the front rank in the number of permits.

At the Municipal Hall, in Oak Bay, W. & M. Watson have taken out a permit for the construction of a home estimated to cost $3,750 at 1449 Bowker Avenue. The house will contain seven rooms.

At 2551 Dalhousie Street, T. Kwilt will erect a six-roomed house at an estimated cost of $3,200.

A five-roomed dwelling will be constructed for A. Middleton at 687 Oliver Street. It is estimated to cost $2,800.

Two houses will be erected by A. W. Melhuish, on Pentland Road. They will both contain five rooms and cost, it is estimated, $2,200 each. One will be built at 2117 and the other at 2123 Pentland Road.

In Saanich the total amount of the permits for new homes and improvements to existing ones was $10,715 for the week.

R. H. Wayne will build on Tattersall Drive a seven-roomed home estimated to cost $4,800.

Mrs. Anderson, a newcomer from the Prairies, has taken out a permit for a home on Ferndale Road. It will be a six-roomed dwelling costing $2,700.

On Gorge Road, J. Hanson will erect a five-roomed frame house estimated to cost $2,600.

"This ticket has expired," the ticket inspector told Dad.

"What does that mean?"

"It's out of date."

"Don't worry about that," said Dad. "I'm pretty old-fashioned myself."

Protect Your Roses From Plant Lice

Don't let your lovely roses be spoiled by lice when it is so easy and cheap to protect them all season.

Simply sprinkle the bushes with BUHACH and you can know your roses will be safe. Money back if you don't agree that BUHACH is the best protection against insect pests you have ever tried. In Handy Sifter Cans 25c up at all Drug, Grocery, Seed Stores and Pet Shops.

(Advt.)

Meeting Place of Christian Brethren

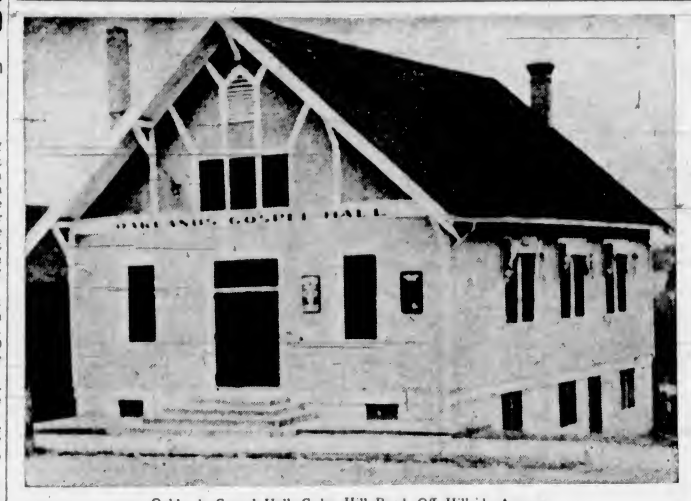

Oaklands Gospel Hall, Cedar Hill Road, Off Hillside Avenue.

Worship Without Parson or Priest, Altar or Pulpit

Description Given of Unadorned Service Held by Brethern in Gospel Halls Here—Sacrifice of Christ Is Central Thought of These Groups

By REV. DR. J. K. UNSWORTH

THERE is a group of Christians in this city—indeed there are several groups—whose Sunday morning service follows no "order of service," is conducted by no minister, parson or priest, at which no one knows, as the hour of worship draws near, who will take part or who will begin the service or open the meeting. This group has no chosen leader, no ordained person, no deacon, elder, church warden, minister's assistant, acolyte, bishop or archdeacon.

The Christians have no denominational name other than what the law commons under the Societies' Act of British Columbia, which also prescribes the appointment of trustees and an official who is legalized to perform the marriage ceremony.

The regular gatherings of these believers is devoid of anything ecclesiastical. The meeting place is not called a church, because that term, as found in the New Testament, has a spiritual significance and reflects to the spiritual body of Christ. The sign on the building on Cedar Hill Road at the end of Hillside Avenue carline, is "Oaklands Gospel Hall. Christians meet here every Lord's Day for the breaking of bread."

The whole setting and procedure here is rigidly non-ecclesiastical. There is neither pulpit or altar, no choir nor organ nor orchestra; there is no choirmaster or precentor and the hymns end without an "Amen." Ritual and liturgy are absent. There are no gown or surplices, no processional, no cross, no ushers nor presiding officer, and at the evening service no collections are taken. There is no Book of Common Prayer or Missal nor Book of Common Order. There is just the Bible and a hymn book.

CALLED BRETHEN

These people disclaim any name, as implying denominationalism. The early believers in Christ were "first called Christians at Antioch." Therefore the signboard reads "Christians meet here." Enrolled of necessity under the Societies' Act, they are legally known as "Christian Brethren." At the beginning of their modern history a century ago, the term "Plymouth Brethren" was the common cognomen. Their own description is simply "Brethren." An historical sketch furnished the writer by a member begins thus: "First assembly of Christians gathered in the name of the Lord Jesus Christ in Victoria." The word assembly stands for the Greek word, ecclesia, in the New Testament. A continuation of New Testament Christianity is the ideal aimed at.

One assembly meets in the Victoria Gospel Hall, 933 Pandora Avenue. We trace with rapid steps its history. First meetings were held in the home of Mrs. Tight, Pandora Avenue, then of Mrs. Ellsworth, Kings Road, then in a hall on Quadra Street near Fort. This was in 1888, nearly fifty years ago. Moody Block on Yates Street was next, then a hall on Government Street near Yates, then to Omanica Hall, from which to the hall now occupied by the Salvation Army. The next move was Pandora Avenue, now Maynard's auction rooms following which the assembly met in the hall on Blanchard Street next to the Jewish synagogue, and finally to the present hall on Pandora Avenue, which was brought and remodelled.

Sixteen composed the first roll, several of whom belong to today's assembly. The charter members were Mrs. Tight, Mr. and Mrs. Ellsworth, Mr. and Mrs. Pettigrew, Mr. and Mrs. Allan, Mr. and Mrs. Bruce, Miss Woodward (the late Mrs. H. E. Munday), the late J. A. Woodward, Mrs. Woodward, Dr. and Mrs. Houghton and Mr. and Mrs. Knight. Today the assembly numbers 250 in fellowship and cares for three Sunday schools, in addition to the work carried on in the hall. The schools are at Ross Bay at Joseph Street, Zion school, Fernwood, and at Marigold.

OAKLANDS GOSPEL HALL

The Oaklands Gospel Hall assembly began with a Sunday school in 1911, first in a private house on Acton Street, and then in a store at the corner of Hillside Avenue and Cedar Hill Road. At the first morning meeting in 1913, twenty members were present. In the Fall of that year, the present site was purchased, foundation was laid and first floor built by voluntary labor, the remainder of the building being erected by Mr. A. Griffith and Frank Hitchman and opened April 20, 1914.

In 1915, about thirty believers, who had been meeting in Hebron Hall, Courtney Street, amalgamated with the Oaklands group. In January, 1936, the register showed 150 members, with a Sunday school of more than 150. An aggressive Gospel meeting is carried on each Lord's Day evening at the hall and in outlying districts, as at Happy Valley, Sidney, James Island, and open air meetings downtown during the Summer season.

The morning meeting is purely for the celebration of the Lord's Supper and for worship. The evening meeting is for the preaching of the Gospel. It is evangelistic. The morning service centres on the sacrifice of Christ for the sins of the world. Here is exhalted through the symbol of the broken loaf and the wine. His broken body and shed blood. On the wall hang such Scripture passages as these: "The Blood of Jesus Christ, His Son, cleanseth us from all sin." "Who His own self bare our sins in His own body on the tree." "When we were without strength, in due time Christ died for the ungodly."

HYMNS SPEAK OF CROSS

The hymn book is full of the same thought. Many hymns speak of "the Blood of Christ," as do also the members of those groups of believers. The doctrine of the Atonement is to the fore in their thought.

An essential article in their creed is "the vicarious sacrifice of Christ on the cross of Calvary." Christianity is, to these, not the finest ethical religion and Jesus the world's supreme teacher, but He is the Incarnate Son of God, Whose shed blood is the sinner's only hope." As one hymn sings:

From the Cross our hope we draw,
'Tis the sinner's sure resource;
Jesus magnified the law,
Jesus bore its awful curse;
What a joyful truth is this!
Oh how full of hope it is!

In this respect, but only in this respect, the Brethren are akin to the Catholic churches, the Roman, Eastern and Anglican. In the Catholic conception of Christianity the sacrifice of Christ is central. Thus it is that wherever believers of the Roman communion gather for worship, it is first and last for the service of the Mass. Here is lifted up Christ Crucified.

In the Holy Communion of the Anglican faith is followed out the same idea. It is a service in which the death of Christ is exalted. Some Anglican churches, especially those called Anglo-Catholic, have this as their regular morning service. The whole service centres upon Christ Crucified, and the believer's participation of Him in the bread and the wine. The writer had the privilege of attending such a service in St. Barnabas' Church some time ago and of describing it for the Colonist readers.

DIFFERENT BUT ALIKE

That the Catholic idea of Christianity and that of the Brethren is wide apart as the poles, is evident to the most casual observer, and the difference need not here be elaborated. Perhaps the casual observer might find no point of agreement, but rather contrariety in every item. What point of contact, it might be asked, is there between Catholic episcopacy, Catholic symbolism, Catholic doctrine of transtantiation on the one hand, and the simple fellowship and unadorned service of the Brethren? The likeness is in making the sacrifice of Christ central in worship.

The door to the Lord's Supper in a Gospel Hall is tiled. There stands two members, who must be assured that the visitor carries a card from another assembly, or is a saved man. He must be witnessed to by one of the group or himself submit to some inquiry. It is claimed that this act is not in the way of a narrow exclusion, but to safeguard the applicant himself, so that he may not "eat or drink condemnation to himself." A non-communicant takes a seat in the rear.

Arranged in a hollow square are plain chairs and in the centre is a plain table, on which are a loaf of bread and two goblets of wine. There is silence. No person is in charge. No minister is in the pulpit, no priest at the altar.

The pulpit desk stands outside the square of fellowship. There never is an altar. All are in a waiting attitude. Again, let it be said, there is no leader. There is no visible president and an entire absence of organization. "Christ is recognized as the Head of His Body," and the Holy Spirit the director of worship.

SERVICE INFORMAL

Now, one speaks a few words of exhortation and prays. A hymn is announced and sung unaccompanied. There is a Bible reading with brief comments. A hymn. Later, one rises and breaks the loaf in two. On two plates it is passed from hand to hand, all sitting, each taking off a piece of bread. The goblets of wine are passed. The elements are covered with a white cloth.

Plates are passed again from hand to hand for an offering. After a hymn, one of the younger men gives a well-spoken homily. An announcement is made. Soon the hour is past. All has been deliberate, reverent, prayful. Each carries a Bible and the Scripture passages referred to are turned, up by the listeners. Indeed, the Bible is text book, manual, guide book of rules, articles of constitution and all. The Brethren settle all matters by the Word of God.

While no elections take place, men of certain gifts are naturally given opportunity to exercise them. An unappointed group of tried men become an informal executive. Here is not so much a democracy as a theocracy. There is no ordained minister and no salaries. Those who took part were ready of speech.

The missionary spirit is active among the Brethren of the world, who have, in all, a thousand missionaries in the foreign field. Several young men have gone to the foreign field from the local assemblies. Very noticeable was the large number of young men and young women. The largest young people's Bible classes in the city are probably to be found among the Brethren. Restrictions as to taking intoxicants, use of tobacco, card playing and dancing, seem not to have deprived these Christian groups of an exceptionally large proportion of youth.

APPEAL IS MADE FOR DONATIONS

City's Relief Department Acknowledges Subscription Received During May

Alderman Edward Williams, chairman of the city's relief committee, yesterday acknowledged with thanks contributions made during the month of May to the relief clothing department. Alderman Williams made an appeal for donations of men's trousers, underclothing, particularly women's, cash and household furnishings.

May contributions were received from the following:

Mrs. Fraser, Mrs. Bate, Mrs. Attwell, Mrs. McKinnon, Mr. Genn, Mrs. Roberts, Mrs. Florence Mutrie, Mrs. A. Woodfield, Mrs. Wilfred Hartley, H. G. S. Heisterman, Miss Kitty Lake, F.H.W.A., Mrs. Stuart Robertson, Mrs. D. A. Macdonald, Miss Snowden, Women's Workroom, Miss Daphne Pooley, Mrs. Roger Monteith, Mrs. W. B. Monteith, John Monteith, Mrs. Smith, Mrs. Messiter, Mrs. J. Davidson, Mr. Freer, Mrs. M. Hall, Mrs. Mugford, Mrs. Gilbert Fraser, Mrs. E. G. Snowden, Mrs. J. H. Braithwaite, A Friend.

HEANEY'S

A New Feature of Our
MOVING SERVICE

Our Men Are
UNIFORMED
for Your Protection

MOVING
PACKING
SHIPPING
STORAGE
LIFT VAN
SERVICE
TO VANCOUVER

No more dusty, greasy overalls brushing against upholstery or walls. We have issued neat, clean uniforms to our movers, safeguarding your furniture and effects from stain or damage. This is but one feature of our policy of protection . . . When you call Heaney's you invest in security from breakage or damage of any kind.

Phone
G 1194

A move to any address—with any load, we are at your service, ready to shoulder worry and responsibility.

The Oldest Cartage Company in Victoria

HEANEY'S

ESTD. 1890

OFFICE AND WAREHOUSES: 1125-29 WHARF STREET

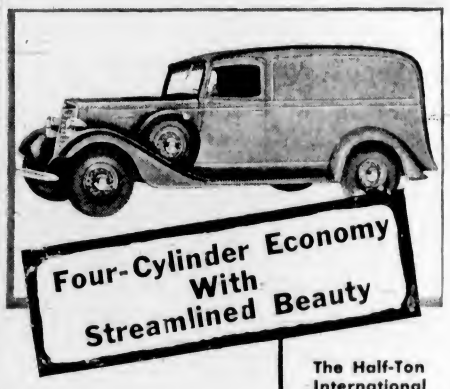

Four-Cylinder Economy With Streamlined Beauty

Fuel economy plus adequate power for house-to-house delivery service are the major characteristics of the four-cylinder engine of the International Model C-5 half-ton truck. This L-head-type engine, 3¼-inch bore, 4-inch stroke develops 16 horsepower.

It is a well-known fact that in many businesses where the cash volume per load is small, low delivery expense is the deciding factor between profit and loss on any route.

Call on us for a demonstration and let the truck tell the story.

The Half-Ton International

Showing streamline panel body Chassis available in both 113-inch and 125-inch wheelbases. The longer wheelbase is a unique International feature which retail merchants everywhere have been quick to accept because of the extra loading capacity it affords over other trucks in the same class. All body styles available.

International sizes range from Light-Delivery to powerful Dump and Tractor Trucks, starting with ½-ton 6-cylinder chassis at

$1145
F.O.B., Victoria

Thos. Plimley, Ltd.

INTERNATIONAL TRUCKS

1010 YATES STREET VICTORIA, B.C.

Enjoy a Vacation Every Week End Via...

COACH LINES EXCURSIONS

SUNDAY SERVICES, JUNE 7

• Shawnigan Lake — Via the Cut-Off Road. Lv. Depot 10 a.m. Lv. Shawnigan 5 p.m. Return fare 75c
• Sooke Harbor — To Whiffen Spit. Lv. Depot 10 a.m. Lv. Sooke 5 p.m. Return fare 75c
• Goldstream Park — Good Picnic Grounds. Lv. Depot 10 a.m. Lv. Goldstream 5:30. Return fare 50c
• Thetis Lake — Lv. Depot 11:05 a.m., 2:05 p.m., 5:05 p.m. Lv. Thetis Lake 11.25 a.m., 2.25 p.m., 5.25 p.m. Take Gorge Bus. Fare, Each Way 15c Chil. 10c

? Mystery Trip ?
A Delightful Drive Through Glorious Scenery to an Unknown Destination
Lv. Depot 10 A.M. Lv. ? 5 P.M. RETURN FARES $1 CHILDREN 50c

CORDOVA BAY SCHEDULE
EFFECTIVE SATURDAY, JUNE 6
SATURDAYS AND SUNDAYS ONLY — Leave Depot 10.00 A.M.—2.00 P.M. Leave Cordova 10.30 A.M.—7.00 P.M.
Coaches Routed Via Yates, Quadra, Hillside and Shelbourne.
FARES 25c One Way. 40c Return.

CHANGES OF SCHEDULE
Victoria-Nanaimo, Shawnigan Lake, Jordan River, West Saanich — EFFECTIVE JUNE 15
Sidney, Deep Cove, Saltspring — EFFECTIVE JUNE 13
NANAIMO—PORT ALBERNI—EFFECTIVE JUNE 20
INQUIRE AT YOUR DEPOT OR AGENT FOR DETAILS

LOW FARES to CALIFORNIA
Glide Down the Pacific Coast Via Pacific Greyhound
FROM VICTORIA TO
SAN FRANCISCO ..... $26.55 Return
LOS ANGELES ..... $35.20 Return
SAN DIEGO ..... $38.85 Return

E 1177 - Phone - E 1178
Depot: 629 Broughton Street, Victoria

Vancouver Island Coach Lines Ltd.

DODD'S KIDNEY PILLS
A TREATMENT FOR BACKACHE HEADACHE RHEUMATISM BLADDER TROUBLES
NUMBER 4067 THE PROPRIETOR

CHAMPIONS
WIN AGAIN AT INDIANAPOLIS FOR THE
13th
STRAIGHT YEAR

Louis Meyer driving a Champion equipped Ring Free Special set a new track record of 109.069 miles per hour to win the 1936 Five Hundred Mile Indianapolis Race. First ten cars to finish used Champion Spark Plugs.

Magazine Features

The Daily Colonist.

(ESTABLISHED 1858)

Third Section

NO. 153—SEVENTY-EIGHTH YEAR VICTORIA, BRITISH COLUMBIA, SUNDAY, JUNE 7, 1936

Vancouver Celebrates

By B. A. McKELVIE

LOGGING on SITE of VANCOUVER

FIRST STORE in VANCOUVER

GASTOWN of SEVENTIES

A LADDIN'S lamp, which when rubbed by him, caused the slaves of the lamp to appear and at his command, erect palaces and cities, has been a favorite fairy tale through the centuries. The tale, that has delighted young and old down through the ages, is no more wonderful than has been the romantic story of the development of Vancouver from its ashes of just fifty years ago.

It was on June 13, 1886—just half a century ago next Saturday—that the small community of some 2,000 persons was swept by fire. It was a catastrophe that would have halted the determination of many older towns, but before the smoke ceased to rise from the embers of the recently incorporated city, the stouthearted pioneers of Vancouver were at work rebuilding their homes and places of business.

It was in the heat of that devastating fire that the Spirit of Vancouver was born.

Fifty years later—the City of Vancouver, with its suburbs claims a population of 300,000, or three and one-half times the entire population of British Columbia in 1886. The sawmill town on the shores of Burrard Inlet of the eighties, is today one of the great ports of the world, the little community that was eagerly looking forward to the day when the single track of the Canadian Pacific Railway would be extended from Port Moody, is now the terminal of two great transcontinental railways, and of branch lines and the B.C. Electric Railway that brings the products of the lush acres of the Fraser Valley to its markets.

Pioneers Are Amazed

THIS Summer Vancouver is celebrating its Golden Jubilee, it is reviewing the fairy romance of its growth, and the retrospect is amazing its veteran citizens who had not taken time in the rush and bustle and confusion of metropolis building to properly evaluate the day by day growth of this Aladdin City of the Western World.

Looking down on the city of today from the towering heights of Grouse Mountain, the pioneer of fifty years ago sees great multi-storied buildings reaching upwards towards the clouds, where he recalled either wooden shacks and false-fronted stores, or where giant firs and cedars looked down defiantly on the presumption of the tiny saw-mill camp and brooded revenge. Forest pathways have become mighty thoroughfares, deafening with the roar and clamor of rushing traffic. The puffing side-wheeled steamers of half a century ago, and the long, light Indian canoes that sped across the quiet waters of the Inlet have disappeared and in their places the mighty commerce carriers of the Seven Seas plough their way in and out of the Lion's gateway to collect or discharge the cargoes of world trade, while overhead, droning ships of the air circle and wheel in the atmosphere where the bald headed eagle once was king.

And there are those who are impatient at progress' slow march! There are those, too, who would aver that romance is dead!

Was there ever seen on this continent a greater romance in city building, or a more rapid community development?

Vancouver is this year celebrating that romance and that development. Vancouver has a right to proudly call attention to what has been achieved on the shores of Burrard Inlet in half a century.

Was Called "Gastown"

THE story of Vancouver really goes back more than half a century. It was in 1865 that Edward Stamp decided to erect a sawmill on Burrard Inlet. There was already a small mill in operation on the North Shore, but his was to be a bigger and better plant. His first site was in what is now Stanley Park, but on consideration he decided that it was not as suitable as was a small peninsula to the east of the pre-emption of Sam Brighouse, John Morton and William Hallstone. There he constructed his mill, which was to become famous as the Hastings Mill and operate and share in the fortunes of the city, that grew up about it in the next six decades.

It was here that trading had its beginning, for the sawmill store was the first commercial enterprise on the site of the present great city. It is a matter of congratulation, that this old store building—alone of the earliest structures—remains to this day. It is not on its original site, it is true, for when the Vancouver Harbor Board required the sawmill site for expanding dockage facilities, the Native Daughters of British Columbia acquired the old building and moved it to a new site, where it is carefully preserved by the children and grandchildren of those who went there in the sixties and seventies for their daily food requirements. The little, whitewashed building of rough-sawn lumber would be lost within the vast rotundas of modern Vancouver hotels, or in the ornate halls of some of the great office buildings, but it was within that little frame structure that retail business had its beginnings.

As time went on a small village took form about the Hastings Mill. It lacked a name, but a loquacious, gossipy individual called Jack Deighton, better known as "Gassy Jack" started a saloon and lodging house on a narrow neck of land that separated the Inlet and False Creek. It became the custom of "go over to 'Gassy's' place" and from this, the little huddle of buildings that grew up there soon became satirically referred to as "Gassy's Town" only to be shortened to "Gastown."

GRANVILLE STREET, 1895

Granville—Vancouver

WHEN a few years later the Provincial Government, after Confederation, took official cognizance of Gastown, it was decided to give the place a more suitable name, and so it was christened "Granville," and was surveyed out into town lots.

When the great enterprise of Empire, the Canadian Pacific Railway, was nearing completion, the unsuitability of Port Moody, at the head of the Inlet was recognized; and Sir William Van Horne determined that the rails should be carried down to Coal Harbor. He was an arbitrary man, and declared that the town must have a new name. It is only recently that the reason why he insisted that the new terminus of the railroad should be called Vancouver has been brought to light.

The late David W. Higgins, former editor of The Colonist and sometime Speaker of the Legislature, left an account of that reason with his son, Frank Higgins, K.C., who related it at a meeting of the Native Sons of B.C.

The Smithe Government was anxious to bring the railroad to Vancouver Island, as had been originally intended, and was willing to make some concessions to that end. Van Horne was agreeable, but Smithe's colleagues raised objections, as the interests of many of them were centred on the Mainland. The result was that the understanding could not be implemented. The railroad builder was disappointed. Meeting Mr. Higgins he related the story and expressed his chagrin: "I will live to see the grass growing in the streets of Victoria," he declared.

It was soon after this that he insisted upon the city on Burrard Inlet being called by the same name as the Island—a fact that has led to endless confusion ever since.

(Continued on Page 3)

She Met a Diver

By Frank Leon Smith

ONE sparkling Monday morning in June an aristocratic commuter came bouncing down the East River, a big white moustache curling under its brass and mahogany bow.

In the rear cockpit, guys who were paid to serve direction to its bow, gas and oil to its motors, and drinks to its guests, were taking their ease without being too loud about it, for they wanted to hear what the pretty girl at the wheel was saying to the grouchy, grey little man who was her father and their boss.

This man, Mr. Clifford Dillingham, roosting on the edge of a settee, was frowning at the gold of sun, the blue of sky and the humbly, happy glint of tin cans on the refuse barges they passed.

His daughter, Gloria, was sitting at the steering wheel, a horizontal one with bent spokes, and she steered by graceful, competent Hawaiian movements of her hips. The wind blew back short blond hair from a tanned and merry countenance. The fingers, resting on her knees, were tipped with red. So were the nails at the fore of her small sandals.

She tooted twice to respond to two toots from a Providence freighter, and she said, "I don't see why you are so angry about Constance and Kathleen."

"Arrgh!" said her father, and then as his cigar ash flew back in his face, "Pfarrgh! Tqful!" He threw the cigar overboard. "Lady Constance and Kathleen the Countess! Both at the old Reno sawmill at the same time! Why did your cousins marry those counterfeit dukes in the first place? I'll tell you why. Because they were bored?"

Mr. Dillingham resumed: "The trouble with the young girl of today is—she has nothing to do. She is bored with everything, including herself. She is so bored she'll seize on anything for thrills and amusement."

"Does that include me, papa?"

"Sure. You haven't married a duke—or a lion tamer—yet. You take up the slack in your rope by—"

"How nautical, papa. The sea-faring ancestry showing through."

"——by giving crazy parties for crazy people. God knows where you get in touch with them."

The Dillinghams had spent the week-end at their Long Island estate. They had taken boat at Oyster Bay. Down the sound and along the East River they had come, planning to stop at Dolphin House, a fifteen-story gesture of papa's, and then shove off for Wall Street.

Dolphin House, a vast and luxurious system of apartments, was a dream place. On the river side was a fine esplanade, with trees and flowers, and a huge landing float for yachts.

NOW you couldn't even see the float. A great dingy lighter, with a high, red engine house, an enormous steel tripod and a big steel boom was leaning over the float, like a disreputable drunk in a doorway, and, like a drunk, it was taking full charge.

A big, blond young man in soiled white coveralls was sitting astride the beam that went around the edge of the lighter. He turned a sunburned face and said, "Shove off, launch!"

Mr. Dillingham sputtered and Gloria glared indignantly. Mr. Dillingham said between his teeth, "I'd only lose time, trying to get ashore now. Take me downtown!" Gloria speeded her motors, and sought to scorch the young man with a look. He winked at her, and his teeth flashed in a smile, and she had to turn away quickly to keep from smiling back, because it did seem funny for him to be chasing away her millionaire father.

"Swear, swear, profane, swear, curse!" her father was rendering as he glared back at the lighter so savagely it made his neck and jaw muscles ache. "I'll have that fresh lout fired!"

He grumbled all the way to Wall Street and then he sprang ashore, saying, "Pick me up at four."

Going back up the river, Gloria was thinking about shopping, and about new bridge sets, and prizes and menus. And she was thinking about the daring young man on the dirty lighter.

As the commuter slid along the square bows of the lighter, she saw him still sitting astride the beam. She hailed him:

"I must get ashore. May I use that ladder?"

He turned and grinned at her over his shoulder. He had a lot of fine, big teeth, and his blue eyes could go from impudence to innocence with magic rapidity. "There's a coal barge sunk here. We've got a diver down."

Gloria directed her boat to the ladder and climbed out. "Go back to the yacht club," she told her crew. "Come back here at three." The commuter roared away.

She looked with interest about the great deck, littered with cables, clevises, pumps, Swedes, canvas, boards, pipes, tools. The young man looked at her and, turning, she caught him at it.

He responded to some twitches on the manila rope. He said, "I'll have to ask you to get off the lighter. We're not indured against accidents to visitors."

The young man hauled in rapidly on the black air hose and the rope. A copper-headed monster broke the surface near the lighter and floundered in crude swimming motions to the ladder.

HE clambered up the ladder and lay on his stomach on the beam. The young man dropped his lines, unhooked the air hose from under the diver's left arm, gave the helmet a sharp twist and pulled it off, revealing a head with curly red hair.

Gloria found herself curious as to what divers talk about when they come up. This fellow, whose face she couldn't see, said briefly, "Cigarette me." And then, "Why did she have red toe nails, Cros?"

The youth in white gave Gloria a startled look. He said gruffly, "Don't know what you're talking about."

The diver, resting on the beam—his head still bowed—said, "Hell, the queen, the beaut, the pippo with the jaunty shape you was raving about last time I was up."

Embarrassed, the youth in white stuck a lighted cigarette between the diver's lips. The diver puffed, raised his head and saw a pair of sandaled feet trying to hide themselves behind a coil of rope. He ruined the cigarette by removing it with a wet, rubber-mittened hand. He looked up with admiration at Gloria, and then he said aggrievedly to his tender, "As usual, you get all the breaks, Mr. Crosby."

"Will you shut up, Mr. Moss?"

"I will not, Mr. Crosby. Here I have to wander around on the river bottom while you hold converse with beautehuss damsels!"

Young Crosby picked up the helmet with its trailing hose and clapped it over Mr. Moss' head, with no great regard for Mr. Moss' nose. Mr. Moss grasped the helmet and kept Crosby from turning it to tighten it. Mr. Crosby sighed and removed the helmet. Mr. Moss said quickly to Gloria, "Will you go to the divers' ball with me tonight?"

Gloria laughed. She liked these chaps. Especially she liked Mr. Crosby. A sudden idea smote her. Why, this could top any party her friends had ever given. She said eagerly, "I can't come to your party—but will you come to mine?"

Mr. Crosby flushed. Mr. Moss blurted, "Sure thing! Where? When?"

She gestured toward Dolphin House. "Any time after nine."

"But—we have nothing to wear," said Mr. Crosby doubtfully.

"Why—wear your diving suits—of course!"

She turned away. Mr. Crosby called, "But—who shall we ask for?"

"Dillingham," she called over her shoulder. "Gloria Dillingham."

It was a costume party—costumes pertaining to the sea.

Mr. Crosby, advancing swiftly surfaceward, saw some strange thing passing him, and reached out and grabbed at it.

Gloria, now, was a little sorry she had organized the party. She was wearing a costume that pertained—not to the sea, but to her own curves and contours; an exaggerated maid's costume, the short-skirted, low-bodiced, high-stockinged attire that maids serving French people were supposed to wear.

PRESENTLY there were screams from the delighted guests, and Gloria, in her maid's costume, hurried to greet two copper-headed, grey bears. Messrs. Crosby and Moss had left off hose, lead weights and face plates, and here they were, in cleanly scrubbed suits, doing soft-footed capers on the Dillingham floor.

"How are we?" asked Mr. Moss, grinning behind the small round aperture in his helmet.

"Wonderful! So nice of you to come."

"Oh, we had to cancel a lot of dates—Say, you look nifty in that suit!"

Gloria blushed. She wished she didn't reveal legs to mid-thigh, and that her blouse wasn't cut so low, front and back. She turned to Mr. Crosby.

"You must tell me all about diving. You are the first diver I ever met, and I think your work is the most wonderful——"

So they talked about diving—and presently she was worried. Her father had telephoned not to meet him with the boat. She hadn't seen him. She recalled he was going to make trouble for this young man from the Farragut lighter. She said, "Don't get excited, but my father was—well, indignant—about this morning, when you wouldn't let us dock, and I wouldn't want him to make trouble for you with your company."

"He can't," said Joe Crosby easily. "I am the company."

They walked out on a balcony overlooking the river and the big wrecking lighter, which now had an empty barge tied alongside. Joe explained that the sunken barge was loaded with four hundred tons of coal screenings, that in the morning they would begin pumping the coal into the floating barge from the sunken one.

A jolly lady guest who knew the Dillingham butler used snuff had obtained some from him, and now she introduced it into Mr. Moss' helmet. Attracted by shouts, cheers, screams, Joe Crosby looked into the ballroom. Mr. Moss was sneezing in his helmet, doubling, straightening.

Joe looked sharply. He saw the lady blow some more snuff from her palm into Mr. Moss' front porthole, and he was angered that Mr. Moss, by his gestures and antics, was taking it so good-naturedly. He looked at Gloria—who didn't know what it all meant.

Before she realized what he was doing, he had twisted off his helmet. He glared at her. He took her arm in a grip that hurt.

"Why, Joe!"

"Don't Joe me! I don't know you and I don't want to! I told George Moss beforehand that this was just a gag—that you just invited us for what fun you could get out of us!"

"Why—why, Mr. Crosby! That isn't true, and you let go my arm!"

"Sure, I'll let go! I'm ashamed of myself for being such a fathead as to come here—and talk to you about things that are sacred to me! You and your Reno and your bum dukes! Anything for a thrill! I'll give you a thrill!"

He put his left arm suddenly around her, drew her to him and kissed her so hard it hurt. Then he let her go. She was furious.

HE stalked into the ballroom, clapping on his helmet as he would an angry hat. "Coming, George?" he said to Moss.

Laughing, sneezing, George Moss waved him away. "Never had so much fun—atch-chew—hurrah-koo—whah!—fun in my—whrrh-chee!"

Joe Crosby departed in what he thought was the direction of the elevator that had brought him. In a hall he encountered a short, grey-moustached, grinning man. A man who beckoned and said, "Hi, diver! You're Crosby, of the Farragut, aren't you? Come on—this way. We'll go down to my library for a nice chat!"

Gloria's waking thought next day was the same one as her last thought of the night before, namely, she never wanted to see Joe Crosby again. But—the salvage operations were fascinating. When she got ready for her bridge party she had her tables placed so there was a good view of the lighter from every one of them.

Gloria's sharpshooting bridge guests did not partake of the view, but Gloria did—and so did her father, in his library on the floor above. Mr. Dillingham had mentioned a touch of liver as his reason for not rushing off to the office. He was curing this touch with his telescope, a great brass affair on a tripod, well back in the room, so he couldn't be seen from outside.

Now a thick tube of rubber and metal which came up from the river and crossed the lighter via a pump was discharging into the empty barge a dense column of coal and sea water. The engine house and derrick on the lighter blocked Gloria's view of diver and tender, but she became absorbed in watching the big siphon. She was exultant when it discharged into the floating barge a column that was black, because that meant that coal was coming up fast. She was exasperated when only sea water gushed out, because that showed the diver was having trouble with the suction nozzle.

As dummy, Gloria glanced about at two rooms full of her prosperous friends, all intent on making a few more bucks at cards. She got up and went to a window. She saw residents and servants of Dolphin House watching from the esplanade below. She thought, "If they can watch, so can I."

So she went down and presently clambered aboard the lighter. The big man in dungarees, handling the life line and air hose, sneezed and grinned at her. He was Mr. Moss. Mr. Crosby, then, must be below. "Just as well," she reflected, "for, of course, I don't want to lay eyes on the man."

"What the devil is Gloria doing down there?" asked Mr. Dillingham of his telescope.

At the moment, Gloria was being amused by the activities, not of the diver, but of a blond viking boy.

THE blond boy, more fascinated by Gloria than by his work, passed her with an axe. She heard a man call, "Just a short piece, Nelse. Just long enough to draw a little gasoline from this drum."

She looked. The boy picked up a coil of hose, straightened a portion of it and, looking at Gloria, he came down with his axe. Then he yelled and leaped back, horrified.

"Cripes—He's cut Crosby's air line!" cried Mr. Dillingham.

Dust and dirt were blowing along the deck in a current of air from the severed end of the hose. Mr. Moss didn't see, for he was responding to signals twitched on the life line. Gloria screeched and rushed to pick up the two ends of the hose. She clapped them together, air spurting over her wrists.

"That-a-boy!" shouted Mr. Dillingham. "That's my Gloria for you!"

A big deckhand snatched the hose ends from her and held them strongly together. Gloria raced to Mr. Moss, who now was heaving on his lines.

She was going so fast that she tripped on the rail beam and went overboard. Mr. Crosby, advancing swiftly surfaceward, saw some strange thing passing him, and reached out and grabbed. Behind his little round window his eyebrows shot up as he saw the astonished face of Gloria, with a big bubble coming from her lips.

A moment later, encircling her with one arm, he reached his ladder. Moss and the deckhands lifted Gloria, who was glad, for she could swim beautifully, but she had been crushed by Mr. Crosby's astonishingly powerful grip.

"My gracious!" said Mr. Dillingham as he reached for a decanter with a nervous hand. "Now, wait a minute! Was that an accident—or is she making a play for young Crosby? If she is, I won't stand for it!"

They had landed her, bedraggled, on deck and, when Mr. Moss had yanked off Joe Crosby's helmet, Joe looked up, bewildered, anxious. He was relieved to see that she was laughing. He turned to George Moss. "What transpires, Mr. Moss? First you drop an anvil or something on my air line, then you send our charming hostess down without a suit!"

George Moss blurted, "She's a peach, Croz! Minute Nelse cut your line she grabbed it and held the ends together—like an old-timer!"

Joe Crosby frowned. He didn't like being under obligations to this girl. Just then the young Swedish boy came up, almost in tears. "I didn't mean to, Mr. Crosby. I was cutting a length of that old gas hose and your line got mixed up with it."

"Okay, Nelse. Skip it."

The unhappy boy went away. Joe Crosby looked up at Gloria, and now they were conscious that people from Dolphin House were crying, "Gloria! Gloria Dillingham! Are you all right?"

Joe said, "It was nice of you—but I hope this doesn't get in the papers!"

GLORIA stamped a squashy foot. "If that's the way you do business it's a wonder you don't all kill yourselves!"

"Is that so!" Now Joe was indignant. "Don't you worry about us!"

"I'm not going to!" she declared marching away. "I wouldn't waste my time!"

She had a dinner and theatre engagement that night.

When she came in—late—and looked for her father to say goodnight to him, a well-built young man in blue serge was backing out of her father's library. Mr. Joseph Crosby, again, and she could hear her father talking at the telephone—and the racket of the pump on the lighter outside.

The man didn't live who could dislike Gloria in her apricot evening gown and dark wrap. Mr. Crosby gaped at her like a small boy staring into a confectionery store window. As she moved away, he said, "Miss Dillingham—I owe you an apology for my rudeness."

"Oh, were you rude?"

"Of course. You don't think I'm that way, naturally? But—but, you see," he blundered along, "I'm in a very serious business. No one would give me salvage jobs if they thought I was in touch with—well, it was my mistake, but I thought you were one of those Reno ones and——"

For a moment she had been prepared to be friendly. Now she froze. "You have my permission to tell all your coal barge friends that you are not in touch with me," she said icily.

Her father bustled out. "'Lo, Gloria. Well, I fixed it, Joe. You can pump all night. There have been complaints about the noise, but I guess I still have a little influence around here."

"Thank you very much, sir. Goodnight. Goodnight, Miss Dillingham."

Joe stepped into an elevator. Gloria turned to her father. "Papa! What is this? Have you gone into the salvage business?"

Mr. Dillingham fidgeted. "Now, don't be silly. Of course not—but, after all, this thing happened right in our front yard, as you might say—and, of course, I take a kind of—kind of neighborly interest, 'specially since Joe Crosby is such a fine type of young American."

In the morning she watched from her window. She saw her father watching from the esplanade below. Joe was on the lighter, directing the hoisting engineer. Up came the broken cabin of the barge and two huge beams that had pulled loose. Then heavy planks, studded with spikes, up-ended mysteriously from the depths and floated down the river.

"I got to get slings under her!" Joe called to Mr. Dillingham.

From her window, Gloria cried, "He shouldn't go under that barge, papa! He might get stuck in the mud!"

Joe, on the lighter, and Mr. Dillingham on shore, stared up at her. Gloria was fiery red. "Why did I have to call out?" she asked herself. "What do I care what he does or how he does it?"

After a time Joe got his slings rigged, the derrick heaved, the Farragut listed over, and up came the sunken barge. The barge was patched and pumped out, and toward evening the Farragut was towed down the river.

Mr. Dillingham stayed in town, pleading heavy business. Gloria went back to Long Island. She mooned around for days, booting things, tearing up invitations.

A WEEK of this, then she telephoned her father to see if he knew where the Farragut Company was located. One of his secretaries said, "This is breaking a confidence, Miss Gloria—and I don't know where the company has its headquarters—but every morning your father goes down to Sandy Hook in a Farragut tug. The wrecking lighter is at work down there."

"Gracious!" thought Gloria. "Has this family gone salvage-crazy?"

She ordered out the commuter and went away alone. She speeded down sound, river and bay. Presently she recognized the high tripod and rusty red engine house and hull of the Farragut.

The little Swedish boy, Nelse, made her boat fast and helped her aboard, his face a maze of cracked teeth and smile lines. The deckhands nodded to her and smiled. Mr. Crosby was astride the beam, holding divers' lines. Thank heaven, then, Mr. Moss was below—for she didn't know just what she was going to say or do. As she approached Mr. Crosby, he saw her—and then things took care of themselves.

Still holding the lines, he leaped up. Gloria had no realization of crossing the deck. She only knew that once more she was in that powerful embrace of Joe Crosby, and this time she was delighted. "Oh, Gloria, darling—I've missed you so."

"I've missed you, Joe, darn it all—but it's the truth."

Joe made a violent motion with his head. The deckhands marched away reluctantly, as people pushed away from a fine fire by the police. Joe kissed her and she kissed him.

"Joe, you old dear—I've missed you, and I've worried so about you because you are awfully careless, aboard the Farragut, you know!"

"What?"

"Yes—look at you now—with poor George Moss down below, and you paying no attention to his air line or signals! Turn me loose, Joe, and pay attention to George."

Joe looked at her, adoration in his eyes. He said softly, "I'll turn you loose—but not for long."

He twitched the life line, responded to some twitches from below, argued back with more twitches, then hauled in. As he hauled he said to Gloria, "I love you. May as well admit it right now. Any chance you'd marry a poor, dumb diver?"

She nodded and he started for her, but she pushed him back and looked over the side. A small, brightly polished helmet appeared, then a small figure in a white diving suit climbed the ladder. Joe twisted off the helmet as the diver bent over the rail, and—Mr. Dillingham's head appeared. "Cigarette me," he said nonchalantly. "What was the rush, Joe? I was having a fine time. Got some good ideas about patching this vessel."

"Papa!" cried Gloria. He looked up at her and beamed.

"Papa! Where'd you get that cute little diving suit?"

"Joe's father had it made for him when he was a boy, and it just fits me."

"Well, you come right up and take it off. It should belong to me by rights. Joe, if you don't give me that suit for a wedding present, I—I won't marry you!"

"What?" said Mr. Dillingham.

Joe smiled. Gloria bent and kissed her father. "If you don't say yes to it, papa, I'll—I'll push you overboard with no hat on!"

Mr. Dillingham's moustache rode high on a grin. "Guess a diver's better'n a duke, any day. Shake, Joe—only I'm sorry for you, boy, having to marry the whole damned family!"

"Oh, I'll survive, sir," said Joe, happily, his free arm around Gloria.

"Just what did you mean by that 'whole family' remark, sir?" Gloria demanded.

"Why—why, Joe and me, we know about a treasure ship, sunk off Dry Tortugas. We were sort of planning to recondition the Farragut and tow her down there——"

"Not without me!" said Gloria. "Papa, will you climb out here and take off that suit? If it's all right for you to go down, it's all right for me! Joe, darling, what do I wear underneath? If I'm going to be a diver, it's time to start learning!"

(Copyright, 1936, The Bell Syndicate, Inc.)

Repressed Desires

By SOURIRES

IT may be original sin, nerves, or sheer boredom that incites us now and again to perpetrate some folly and outrage the conventions. Whatever the cause, there is usually no premeditation, and the wilder the sudden idea the more it thrills and appalls us. I have suffered from giggling in church, but have been able, so far, to refrain from shouting in the sermon, or causing a scandal at a funeral by a hearty laugh.

Mrs. X., at a Summer boarding house where I spent a holiday, was a temptation to take an inexcusable liberty. A massive, self-important lady, she gazed coldly on the humbler guests through gold-rimmed pince-nez, and condescended graciously to a select few. A depressed companion acted as bearer of books and wraps, and lighter of cigarettes, which Mrs. X. smoked through a long green holder. She wore occasionally a dark dress with a little gap just below the back of the neck, through which white skin appeared. To an uninitiated male, the gap served no purpose, and I supposed it must be one of those touches in feminine apparel which shows that the wearer is in the fashion. It may have been the origin, as it increased and spread, of the backless dress that reveals so much of our fair partners in ballrooms and places of polite assembly.

Holiday Madness

ON the way to my table in the dining-room Mrs. X.'s back was usually in view, for she took a healthy interest in meals, seating herself early, and the gap of white flesh always attracted my eye. A desire would seize me to halt behind her chair, place a finger in the gap, and say, "Tickle-tickle-tickle." She had a most extensive wardrobe, but it was only this particular dress which tempted me to such an insane action.

Mrs. X. was not a favorite with the staff, and my waitress was delighted when I told her of what I contemplated. "Well," she said, "why not go ahead and do it, and see what happens?" Ah, what would happen, was the question. The lady would be justified in making a scene, and I would be cast into outer darkness in shame and confusion. The waitress dwelt upon the entertaining possibilities of Mrs. X.'s astonishment and rage, and added in a burst of confidence, as between friends, that she also had impulses, and had more than once restrained herself with difficulty from pouring water down the back of my neck!

Inspection Madness

A MORE serious case was the Brigadier-General at "Somewhere in France," which used to be such a well known but indefinite place. He favored the battalion with an inspection, so we did the spit and polish necessary for a brigadier, fell in, formed fours, and marched to a sodden field to await his arrival. The distance in the army between a brass hat brigadier and a rear rank private was only to be expressed in astronomical figures. Corporals, sergeants, and even captains were more or less human, and belonged to one's own world, but a brigadier was something almost God-like, from another sphere. The inspection began, and the brigadier with accompanying officers moved slowly along the ranks, and reached our company, and then our platoon. "Rear rank—rear rank, two paces step back, march," and the rear rank stepped back smartly two paces to allow the great man to walk along the line. No doubt he was an excellent officer, though pompous and even his name has passed from memory.

As he progressed gravely from man to man, a devilish imp whispered, "When the brigadier reaches you, slap his face." The thought shocked me; it was frightening, appalling, and without any reason. Such an act would be madness. I recoiled from it, and still the idea persisted as he came nearer, and was only three men away, then at the man next to me, and then in front of me. I stood strictly to attention with the vacant, rigid eyes front expression worn at inspections. My left arm shouldered the rifle, but my right was free, and I had to fight against a mounting temptation to slap that face which was within such easy reach. The lines of troops stood motionless in the impressive silence which broods over an inspection, and there seemed to be nobody in the field but the brigadier and me. How long would he stand there, almost as if he could read my thought and was daring me to carry it out? "Oh, Lord, who delivered Daniel from the lion's den, deliver me from this brigadier." At last, at last, he turned and moved to the next man, and I heaved a great sigh. Desire for assault and battery vanished, and was replaced by overwhelming relief that I would not be court-martialled and shot at dawn.

The Grim Parade

I KNOW, however, what it is to be led out to be shot at dawn. Wakened by the sergeant on a dark, bitter Winter's morning, a lantern swinging in his hand, figures in great-coats fall in, with rifles, for me the principal in this grim parade. As we march along a sunken lane, our breath is visible in the frosty air, and our feet break through a crust of ice to the mud beneath. On rising ground away to the left the sky shows a tinge of red seen through silhouettes of tree stumps broken and twisted by shell fire. A friendly light appears in a farmhouse, and a dog barks inquiry at our mission. Left, right, left right, the marching feet now ring clearly in unison on a frozen road as I draw nearer to the spot where I will pay the penalty for assaulting a brigadier-general on active service. There is a dim courtyard, with a wall, and a gleam of light falls on rifle barrels in the hands of a knot of soldiers who are standing, waiting—waiting for me. An officer gives a command in a low voice—and I start, awake in a cold sweat. "Thank goodness, it is only a dream." It is my most vivid and terrifying nightmare, which sometimes haunts me even now.

'Round and About England

By J. Edward Norcross

WERE it not for the Northeastern Division almost unalloyed satisfaction might be felt regarding the unemployment figures just issued by the Ministry of Labor.

The grand total of unemployment for the whole of Great Britain fell by 50,301 last month, bringing the figure down to 1,831,000, which is 213,230 less than that of a year ago and the lowest recorded in six years.

Only in Northumberland and Durham have the numbers risen, 9,572 more persons being out of work in April than in March. Wales and Scotland, where also the "hard core of unemployment" is at its hardest, show improvements of 8,266 and 11,968, respectively.

On the positive side employment has increased to the extent of 82,000, as compared with a month ago, and 371,000 as compared with a year ago. The total number registered as being at work is 10,712,000, the highest since records began to be kept.

A gratifying feature of the returns is that improvement is shown in all the heavy industries except the production of coal, the increase of unemployment in which, 11,380, is owing in part to seasonal causes and in part to the imposition of sanctions on Italy.

Total unemployment, it may be remarked, has now fallen below the million and a half mark, 247,272 of those reported as unemployed being only temporarily idle, while 85,379 engaged in casual work happened to be idle on the day the figures were taken, April 2.

More than half those unemployed had been out of work for less than three months and more than three-fifths for less than six months. The "hard core" form rather less than a quarter of the whole, approximately 421,000 persons who have been unemployed for more than twelve months. These are the unfortunate people of the "distressed areas," the problem of problems for Government and nation alike.

Building of Airships

THE Germans have never wavered in their belief in airships. Great Britain declined to have anything more to do with them after the disaster to the R101, and the United States gave them up following the accidents to the Macon and the Akron.

Following the success with which the Graf Zeppelin has been operated between Germany and South America and the fine flight of the Hindenburg across the North Atlantic, movements favoring a resumption of airship building and operation have sprung up both here and in the United States.

The Graf Zeppelin has a remarkable record. She has done 13,358 flying hours, has covered a distance of 800,000 miles and has carried 12,000 passengers without a mishap. Observers in this country were astonished when, some time ago, the Graf Zeppelin was brought down safely among the trees and buildings at Hanworth Airdrome.

It has always been an open question whether or not Great Britain should have abandoned airship building after the crash of the R101. At that time, however, the financial position of the country was such that all expenses that could be avoided were being eliminated ruthlessly.

There was another reason, also. Money might have been found but the whole of the organization behind the building and operation of the R100 and the R101 had been shattered by the loss of the leading executives and technicians when the latter crashed in France.

Whether there will again be a change of policy depends on two things, the success with which the Hindenburg is operated on the North Atlantic route this Summer and the progress made in establishing a service of airplanes between Great Britain and the American continent.

An Ambitious Plan

IF the ambitious plan fathered by a traffic expert is ultimately carried into effect Mary will no longer be able to call the cattle home across the sands o'Dee. There won't be any sands of Dee and no "cruel, crawling foam" to catch and drown poor Mary.

The estuary of the Dee today looks much as it did when Kingsley wrote his famous poem. It is miles wide and at low tide the sands extend from Cheshire across to Wales with but a narrow stream in the middle. At high tide the whole expanse is covered with water.

Out beyond the estuary one can see a line of steam dredgers constantly at work keeping the channel by which ships go in and out of the Mersey free from the silt brought down by the two rivers. Nothing, however, has been done for the Dee itself which, a couple of centuries ago, was navigable for large vessels. King William III shipped his troops to Ireland from one of its ports.

It is now proposed to span the Dee with an embankment equipped with gates to allow the water of the Dee to find its way to the sea. The river would be canalized and sixty square miles of tidal flats would be redeemed for agricultural purposes.

This, however, would not be the main object of the undertaking. A railway and a motor highway would be constructed along the top of the embankment which, now that the Mersey Tunnel has been built, would make the scenery of North Wales easily accessible to the millions of industrialists in South Lancashire.

The cost would be $30,000,000. The scheme would provide employment for 2,000 men for four years. It would be paid for out of the road fund, the railway development fund and special grants from the Treasury.

The Liverpool Industrial Transport Association has the matter under consideration.

Dollars and Cents

AFTER being accustomed to dollars and cents for forty years or so one finds the return to pounds, shillings and pence very troublesome. The temptation when adding up a column of figures to make ten pence a shilling takes time to overcome.

One is inclined to wonder why a great commercial nation puts up with so inconvenient a system when decimalization would appear to be comparatively easy and so much simpler.

The florin, invented many years ago, seemed at the time a first step to a more modern system. The florin (two shillings) is one-tenth of a pound, and all that remained to be done was to make a new coin worth one-tenth of a florin and call the farthing one-tenth of the new coin. The shilling and the sixpence would remain at their present value.

All that has happened so far, however, is the addition of a coin, the florin, which is inconveniently near the value of the ancient half-crown (two shillings and sixpence). One gets used to florins and half-crowns in time, but people from other countries are apt to lose an odd sixpence now and then by mistaking one for the other.

Lately there has been a renewal of an agitation which has sprung up again and again for nearly a century advocating a change to decimal coinage. It is admitted on all hands that this would make it easier to transact business with many other countries, as well as do away with a tremendous amount of expense in accountancy at home.

The snag is the penny. Decimalization necessitates dividing the pound into 1,000 parts. At present it is divided into 960, the smallest coin being the farthing. Four farthings make a penny, but whether one took four or five of the new thousandths to make a penny the value of the coin would be changed.

It was proposed some years ago that five should be taken and the new coin called a "denny." But a "denny" is worth nearly 25 per cent more than a penny and its introduction would disorganize taxation and rating all over the country, these being based on the relation of the penny to the pound, just as in Canada they are based on the relation of the cent or mill to the dollar.

Adjustments might be made, of course, but these would involve extensive arithmetical calculations for multitudinous transactions and even then would cause, in the aggregate, difference of millions of pounds, one way or the other, to the Treasury and the public.

Again the "denny" would inevitably mean a heavy addition to the expenses of consumers of commodities, more especially those of the poorer classes. The prices of an enormous range of goods are reckoned in pence and to reckon them in "dence" would simply put them up to the extent of the difference between a penny a "denny."

This was one of the principal reasons for the rejection of the scheme by a Royal Commission which reported in 1920. Another was that the British public was accustomed to the convenience of dividing the shilling into halves and quarters and thirds and eighths (stock exchange quotations rise and fall by eighths of a shilling) and would not take kindly to a tenpenny or "tendenny" shilling on that account.

Some Complications

ON the commercial side it is pointed out that decimalization of British coinage would not go very far in making it easier to reckon one currency in terms of another. The dollar at par is worth four shillings and twopence, while Brazil's metric milreis is worth only a third of that amount.

Moreover, the reform would have to extend beyond currency to be really effective in simplifying foreign trade accountancy. The British system of weights and measures would have to be abolished and the metric system substituted.

So far, Britain has not gone even as far as Canada in decimalizing the ton, the British hundredweight being still 112 pounds.

As might have been expected the late Herbert Spencer gave some thought to this question. Considering his advanced views on most things the result of his cogitations was somewhat surprising.

He came to the conclusion that decimalization would be much more disadvantageous than otherwise and wrote a treatise against it. This was left with instructions that it should be published if ever a decimalization bill came up for second reading in the House of Commons.

So far this has happened only in the House of Lords, which in 1904 actually voted for it. The bill got no farther when it was realized what an enormous break the proposal would make with existing practice.

Beatrice Harraden

THE death of Miss Beatrice Harraden, at the age of seventy-two, means nothing to the present generation of readers of fiction. Forty-odd years ago, however, she took the novel-devouring public by storm with her "Ships That Pass in the Night."

Even then it was not easy to see why the book became a best-seller almost overnight. It was in no sense a great story. It was rejected by the first publisher to whom it was offered. He said it was too short; he had not realized that the three-volume novel was already extinct, a discovery on which Kipling about that very time based one of his most charming poems, "The Three-Decker," which, while not intended as a sea poem, has more of the real feel of the sea about it than anything else he ever wrote:

"You'll see her tiering canvas in sheeted silver spread;
You'll hear the long-drawn thunder 'neath her leaping figure-head;
While far, so far above you, her tall poop-lanterns shine
Unvexed by wind or weather like the candles round a shrine."

This was written in 1894, a year after Beatrice Harraden's book came out. The first sex novels were appearing then. Grant Allen had published "The Woman Who Did," with a prefatory note to the effect that his previous stories had been written to please his publishers, whereas this one had been written to please himself. It was a plea for marriage without ceremonies or legal obligations.

Then came Sarah Grand's "Heavenly Twins," a protest against the double moral standard for men and women which evoked from Kipling, using his "Three-Decker" as the symbol of the old three-volume romance, the lines:

"We asked no social questions—we pumped no hidden shame—
We never talked obstetrics when the little stranger came;
We left the Lord in heaven, we left the fiends in hell.
We weren't exactly Yusufs, but—Zuleika didn't tell."

To return to Miss Harraden, "Ships That Pass in the Night" ran into edition after edition and was translated into many languages—all of which did not benefit the author much, for she had sold her rights for a trifling sum. She wrote other novels, but they had little or no success. The one book seemed to exhaust her talent.

There were brilliant competitors in the field. Anthony Hope was publishing the Zenda stories, still read, and the "Dolly Dialogues," now forgotten, the latter and Benson's "Dodo" affording the great middle-class peeps into the manner of life of what was then for the first time called the smart set.

Zangwill had made himself famous with "The Children of the Ghetto." This, I think, still finds readers, but his "The Premier and the Painter" was soon forgotten.

Conan Doyle was making Sherlock Holmes the first character in fiction to become universally known since Dickens had created Micawber. But who now remembers his "Brigadier Gerard?"

Looking back on them, the early and middle nineties seem to have been prolific in books that on publication set everyone talking. There is nothing today quite like the vogue they had. Then, however, novels had to compete with one another only. There were neither motor cars nor cinemas and there was time to read.

Reading, in fact, was the principal diversion for the few people who cared for books in the little Vancouver Island mining town in which I passed those years. The difficulty was to get hold of the new ones as they came out and some of my readers similarly situated now may care to know how we solved it.

There were no book-of-the-month clubs or anything of that sort, so eight or ten of us formed a small club of our own. We paid a dollar a month and each month a small committee, after carefully examining publishers' catalogues and book reviews, bought as many books as the money would run to. These were kept at the home of a member and borrowed by the other members.

Gradually, in the course of months, quite a collection was got together, all being recent works, fiction, essays and so forth. The season ended in the Spring. The members assembled and all the books were arranged in piles, as many piles as there were members. Each member took one book from a pile and then passed on to the next, repeating the operation. The books chosen became the member's own property. There was usually a good deal of exchanging afterwards.

I have books on my shelves to this day obtained by this means, some of them numbering among my old favorites.

QUEEN OF VICTORIA'S RACING FLEET

Kermit Cameron, with Miss Eileen Hill as crew, promises to be a leading contender in the class for outboard runabouts this Summer. Mr. Cameron brought his boat here from the United States recently, where it held the National championship for two years and the world's record for one year with forty-four miles an hour with a forty horsepower motor. Mr. Cameron is using a sixty horsepower motor and expects to attain a speed of between forty-five and fifty miles an hour in contests.

"The Sad Story of Esqh"

By B. M. CRYER

FOR many years Spaal the Raven and Esqh the Seal had not been very good friends, they would speak if they met, but they never visited each other. "For," thought Esqh, "Spaal is so clever and sly, I could never trust him!". And Spaal, for his part, was ever watching Esqh and thinking how fat and juicy a meal she would make, but could think of no plan by which he could catch her.

One day, as Spaal was flying over the island where Esqh had her home, he saw that she had two babies with her.

"Ha!" he thought, "those little ones look even fatter and would make a better meal than Esqh herself! I must try and catch the babies if I cannot have the mother!"

So one day Spaal went to visit Esqh.

The Seal and her two children, Tzah-Pulus, the fattest one, and Tsahts-Qhmin, the thin one, were drying clams when Spaal arrived and sat down to talk.

"How good those clams smell!" said Spaal. "I have not eaten anything all day, but the smell of your clams makes me feel hungry!"

"You must have some at once if you are hungry!" said Esqh, and she sent one of the children to get a dish. After filling the dish Esqh said to Spaal, "Would you like a little fat on the clams?"

"Ah!" laughed Spaal, "that is just how I like to eat clams, with some fat over them!" So Esqh held her hands over the dish of clams and drops of fat came from her fingertips and dripped onto the clams, then she gave them to Spaal to eat.

"These clams are so good," said Spaal as he ate his dish full, greedily, "that I feel I would like to take a few home with me, if you have any to spare!"

"I can spare a basket full," Esqh told him, "for we have a good place for clams," and she got a basket and filled it for Spaal.

"What a fine lot!" exclaimed Spaal. "But how can I carry them home?"

"Well," said Esqh, "I think Tsah-Pulus could help you, for he is fat and strong." So, after a little more talk Spaal started off, with the fattest little seal carrying the basket of clams.

The Raven Kills

BEFORE long they came to a log floating on the water, and Spaal said, "We will get this log and float to my house," and he told the little Seal to stand in front of him on the log, and so they floated along until they had nearly reached Spaal's house, when the Raven picked a large stick from the water and hit Tsah-Pulus on his head and killed him.

Spaal feasted on the little Seal for several days and found him even fatter and more tender than he had imagined, and he began making plans by which he might catch Tsahts-Qhmin, the thin one.

In the meantime, Esqh was waiting for her little boy to return, and when several days had passed she could rest no longer, but set out for Spaal's house to see what had become of him.

Esqh found Spaal sitting in front of his house, and called to him, "Ho, Spaal! What have you done with my Tsah-Pulus, my fat little son?"

"Come and sit beside me, Esqh, and let us talk," said Spaal, "and whilst we are talking my wife will fix a dish of clams for you." So Esqh sat down by Spaal and listened whilst the Raven told her that he and his wife had grown so fond of Tsah-Pulus they could not bear to send him home. "He is here with us now," said Spaal. "But you must first eat these good clams my wife is carrying out for you, and then we will find your boy!"

Esqh took the clams and began to eat. "I am sorry we have no fat to put on them," said Spaal. "Perhaps you could drip some from your hands. Have you any left?"

"I always have oil," Esqh told him, and she held her hands over the dish and hung her fingers down, that the oil might drip off them. As she did so, large blisters began to form on her hands, and soon they were swollen to a great size.

"Ah!" cried Esqh, "what has happened to my hands?" She raised them to her face, and as she did so, the blisters burst and all the fluid went into her eyes, making the lids stick tightly together.

"Come quickly!" Spaal called to his wife. "Bring my big stick and help me kill Esqh, for she is quite blind and cannot get away!"

So Spaal and his wife set on poor Esqh, and in a few moments had killed her.

When Spaal had finished eating Esqh, he remembered the thin, little boy left at his home alone, and went to get him.

As the Raven neared the house, Tsahts-Qhmin peeped from the door and saw him, and, being afraid of the big, black bird who had taken away his brother, he ran and hid himself.

Mother's Message

"OPEN the door!" called Spaal. But Tsahts-Qhmin would not answer. Then Spaal called, "Ah, Tsahts-Qhmin, your mother is going to stay with us for a time, and she wants you to come back with me. Your brother is with us also!" he added, and laughed to see how quickly Tsahts-Qhmin opened the door when he heard his mother's message.

"Get your things and come with me," said Spaal, "for your mother is waiting for you."

Tsahts-Qhmin did as he was told and very soon the two were on their way back to Spaal's house. When they arrived Spaal called to his wife: "Here is Esqh's other little boy. Come and welcome him!" Out ran the wife with a big stick, and in a minute poor little Tsahts-Qhmin was killed and ready to be eaten. And that is the sad story of how Spaal killed Esqh and her family.

When the people who lived under the sea heard how Spaal had treated Esqh and her family they had a meeting and all decided that Spaal must be punished and, if possible, put to death.

One afternoon, as Mahinal the Prawn was sitting in her doorway she saw Spaal coming over the sand towards her. Quickly, she called her children about her and told them what they were to do when Spaal arrived.

"Good morning, Spaal!" she called, as Raven drew near. "It is a long time since you last visited me!"

"Good morning, Mahinal!" said Raven. "I have been waiting for a nice low tide such as this, so I would not get my feathers wet!"

"Will you come into my house?" said Mahinal. "Thank you!" said Spaal. "But I think that I would prefer to sit out here in the sun so that I can watch the tide, for I must not be caught by the water coming in!"

"Ah!" said Mahinal, "the children will tell us when the tide is near," and she called to her eldest boy, "Watch for the tide," she told him, "for Spaal does not want to be caught, as he cannot swim!"

"Now!" she said, opening the door, "we can sit inside in safety, for the children will not forget!"

For a long time Mahinal and Spaal talked of this and that and at last Spaal said, "It must be getting very late; I do hope that the tide has not come in yet!" "I will ask the children," said Mahinal, and she called through the closed door, "How high is the tide, children?"

"Oh, the tide is still a long way off, and the sun is hot in the sky!" called the boys.

"Surely you need not hurry!" said Mahinal. "You heard what the children said!"

"Well, I'll stay a little longer," said Spaal, and he sat down again.

After a time one of the boys called to his mother, "Oh, mother, the tide is coming now; but Spaal need not get his feathers wet if he leaves at once!"

"I will be off then," said Spaal, and opening the door he took one step out. Only one step, and he was caught up by the waves and washed here and there, whilst Mahinal and her family stood in their doorway and watched his struggles.

The next morning the body of Spaal was washed up on the rocks near his home, where it was found by his wife and children.

After they had buried Spaal, his wife said to the children, "Let this be a lesson to you, and leave the people under the water alone, or they will surely band together and get the better of you as they did of your father, clever as he always was."

When Miss Nina Devitt, Australian variety artist, broadcast a song of her own composition expressing longing for a dog, she didn't know what she was letting herself in for. The song so appealed to dog lovers all over Britain that they managed to find Miss Devitt's address and within a few days more than thirty dogs arrived as gifts at her flat.

Jap Shipping Threat Is Arousing Fears Among British Interests

THE inauguration last month of Japan's new cargo shipping service to Britain and other European countries has aroused fresh fears among British shippers that Japanese competition will become intensified.

Almost any day several Japanese liners and cargo steamers may be seen in Singapore harbor, where the wharf coolies are kept working day and night loading and unloading freights.

It is a common complaint among British shippers that they are benefitting very little from this increased trade. The Japanese lines are getting most of the extra freights by quoting abnormally low rates.

The Siamese trade which Japan has taken away from British, French, Scandinavian and German manufacturers is also disappearing from Singapore. Until recently Japanese goods destined for Siamese ports were shipped to Singapore on Japanese vessels, placed in Singapore warehouses and then trans-shipped to Bangkok by British lines. Now, however, Japan is sending her goods to Siam direct by new lines and on faster ships that call at Saigon, French Indo-China, but miss Singapore.

Many Japanese shipping services have been opened by companies which formerly operated tramp steamers. These "tramps" secured good business and are now consolidating their position and offering a regular service.

Faulty Designs Ruined Waterloo Bridge

BAD designing, not bad workmanship or materials, was responsible for the scrapping of London's Waterloo Bridge.

The secret came out in a paper presented to the Institution of Civil Engineers by E. J. Buckton and H. J. Faraday, who are engaged on the demolition of the bridge.

John Rennie designed the bridge 125 years ago. That he later realized the defects in the design is evidenced by the London Bridge, which he also designed, the engineers state. Here a similar spread of footings is distributed in a height of twenty feet, instead of six feet as at Waterloo Bridge.

Melbourne Students to Battle With Words

AFTER the black shirt, the brown shirt and the blue shirt, comes the multi-colored shirt. Students at Melbourne University have formed a Royalist Club to uphold democratic principles and limit the influence of Communism at the University.

Communism will be opposed by "verbal warfare" in lunchtime lectures, "but not by thuggery, or throwing opponents into the lake."

The official dress has not yet been decided, but a "red, white and blue shirt" has the most support so far.

Vancouver Celebrates

(Continued From Page 1)

Of course Sir William Van Horne soon got over his vexation, and the C.P.R. showed its interest in the Capital of the Province in many tangible forms, but, it is maintained that such was the reason why the name Vancouver was adopted, duplicating that of the Island and of the older city in Washington.

City Incorporated

BE that as it may, fifty years ago, on April 6, 1887, Granville, nee Gastown, was incorporated as the City of Vancouver.

In its new found importance the community started out to "mushroom" in approved Western fashion. Houses went up on every side, rough structures of frame and shingle—pioneer dwellings and stores, and land clearing operations went apace. The city chose as its mayor Malcolm MacLean, and prepared ambitious plans for the reception of the C.P.R. the following year.

One of the first moves was the creation of a fire department and as head of this gallant band of volunteers a young, sturdy teamster named J. H. Carlisle was chosen as chief. The mettle of the brigade was soon tested, for scarcely had the first hose reel and buckets arrived than Vancouver was to undergo its baptism of fire.

Obliteration by Fire

IT was on a hot, windy afternoon in June—the unlucky thirteenth—that sparks were carried from a clearing fire to the west of the settlement to dry brushwood. Efforts were made to halt the progress of the burning burning brush, but sparks set fire to a home, and as flames licked up the tinder-like sides of the building they were carried by the wind right down to the town.

Just what happened next it is hard to really determine, for with lightning-like rapidity the red tongues of flame stabbed out of the clouds of smoke at the heart of the city.

Almost before people could realize the danger that confronted them, the rampant fire devil was among them. The valiant efforts of the untrained fire fighters, and the citizens who gallantly fought beside them in those first few terrific moments, were powerless, and only flight would save the lives of the residents. But even the efforts of men, women and children to escape the onrushing devastation were not entirely successful. In the rush, confusion and awful amazement of the moment some staggered on in the choking smoke, only to fall. How many died in that inferno will never be definitely known. The number has been placed as high as twenty.

Arises Undaunted

PROPERTY consumed in those tragic hours of that black Sunday afternoon totalled $1,200,000.

When the red glow had left the embers, and while the white steam and smoke was still rising from the still warm ashes, Vancouver took stock and started to rebuild.

Vancouver has gone on building since that day. The city has had its periods of deep depression; its days of darkness and of difficulty, but never of doubt, and not since that Monday following the fire has there been a time when the builder's hammer has been inactive.

Vancouver is celebrating this Summer. Official pageants and plays, amusements and ceremonies will commence on July 1 and will continue through the weeks that follow. Amazing features are promised in the way of entertainment—but nothing that can be devised for the instruction and interest of the thousands of visitors who will flock to the great city of today can rival in romance and real human interest the actual development of the city that rose—like the dream city of Aladdin—from the ashes of its destruction.

It was a happy thought that prompted the celebration of this year of Jubilee, for it is an occasion—unique in great cities—when among those who will take part in the festivities may be found many who were actually present at the laying of the very foundations of the city of today. Vancouver will honor these pioneers—these builders—and in doing so will do honor to herself.

Ray Discovers Why Squeak in Brakes

WHY motor car brakes squeak is the latest problem being investigated by the Research and Standardization Committee of the Institution of Automobile Engineers in England.

A complicated machine embodying a cathode ray, as in a television set, transforms the motion of a car's axle and brake drum into a bright green line flickering across a dark screen. Any undue vibration, causing squeak when the brake is applied, betrays itself by a sudden jump in the green line.

Hospital for Unhappy

A NEW type of hospital, the first of its kind in the world, is to be built by the Institute of Medical Psychology in London. Here, men, women and children whom life has injured so deeply they are unable to cope with it will come to be healed in friendly, sympathetic surroundings. There will be no trace of the institutional atmosphere.

Waste Makes Bricks

A PROCESS of making bricks of all colors from slag and waste products of the mining industry has been discovered by Lyndall Forse, of Yeovil, England. Government departments have taken an interest in the discovery, and a plant is soon to be opened at Radstock, in the Somerset coalfields.

A Page For CHILDREN

"Dare to Be a Daniel"

(Concluded)

A MAN with a canvas bag full of posters, a pot of paste, and a brush, came whistling down the street, and, stopping by an old brick wall, he began to paste bills upon it while Danny stood and watched him.

As the first bill went up he almost forgot his disappointment in his excitement, for in large blue and red letters he read: "Spangler's World-Famed Circus! The Most Marvellous Performing Horses Even Seen! Wild Beasts From the African Jungle!"

The wonderful event was to take place the following week, and although Danny had no hope of going to see the performance, he looked forward to it with joy, for circuses had been to the little town before, and he knew there would be a procession of entrancing circus ladies riding prancing steeds, and that mighty elephants would go down to the river to drink, and that it would perhaps be possible to get near to the great tents to hear the roars of the wild beasts from the African Jungle."

The man put up more posters pictured with clowns, acrobats, galloping horses, and lions, and tigers, and then he posted a smaller placard of vivid orange, announcing:

"£5 REWARD

"The Proprietors of Spangler's Circus offer the above Reward to any gentleman who will enter the cage of Colossus, the Largest Lion in the World, at the end of the Circus performance on Saturday night!"

The bill-poster went whistling on his way, and Maggie came running round the corner and flung her arms round her brother's neck.

"Danny, what do 'ee think, lad?"

"Nay, lass, dinna throttle me! Look, the circus is coming."

"I know; yon posters were put out hours ago t'other side of town, and Mr. Hugh (he's the missus' brother and just home from Africa with four girt lion shins and an elephant's tusk) came and axed me if I'd ever seen a circus; and when I said No, he said 'twas time I did, and he's going to give me two tickets for Saturday night, if so be as aunt will let us go. Ain't it grand?"

It was indeed; such a piece of news was enough to cheer up even the depressed Danny, and when the two children went home and told their aunt all about it, she was delighted that they should have such a splendid treat. But it was when Danny was lying in bed that night that his wonderful idea came into his head.

He couldn't find work and earn money by Saturday, but he could show Susan Watts that he was a Daniel, valiant in deeds as well as in name. He would accept the offer of Spangler's Circus, and enter the cage of the largest lion in the world, and claim the enormous reward of £5.

If Colossus snapped his head off it would be unfortunate, of course—Danny shivered and burned—but at least Aunt Martha and Maggie would be left mourning a hero, and Susan Watts would make no more insulting remarks about peaky little chaps.

He fell asleep with the sound of the roaring of a lion in his ears, and dreamed that he was being stalked through an African forest by the great Colossus; but when the morning came and he opened his eyes to bright sunshine, his courage returned, and before school began he went the round of the town to enjoy another read of the bright little orange posters.

All this was fifty years ago, when country people were simple souls with a few pleasures, and a visit from a traveling circus was such an exciting event that it was the talk of the place.

The bill-poster had plastered the circus bills in all the surrounding villages, where ancient oaks supported startling pictures of wild beasts, and even the rocky sides of the lonely fells wore gay, colored placards of prancing steeds.

Country yokels stood and gazed at them with open mouths, and promised the village lassies to take them to "see the soights coom Saturday neet," and children pranced higher than the circus steeds in their excitement when "feyther" said that if they were good he would drive them to town with him in the market-cart to see the circus.

Saturday was a bright Spring day, and never had the market-place looked looked more gay and crowded. Carts and wagons and gigs came filled with children, and mothers and fathers wore their best clothes and were just as eager for the treat as the young people. The children rushed away to see the great tents and the caravans, and at one o'clock the shops were closed while the procession passed.

When the market was over at four o'clock more people came pouring into the little town from the villages, and the townspeople decided to close their shops early, for there would be little business done that night with all their customers at the circus. Before seven o'clock the road from the High Street to the Town Green was thronged with crowds in holiday mood, all provided with peppermint balls and oranges to refresh themselves during the performance.

Maggie and Danny were among them, Maggie very neat and rosy and skipping with excitement, and Danny rather shaky in the knees and for the first time in his life with a feeling of indifference towards peppermint balls.

The circus band in gold-faced uniforms were installed outside the big tent in a cart. They were making a tremendous noise with drums and brass instruments, and the tent itself was lit with great flaring torches, brilliant enough to dazzle the eyes of country people used to dimly-lit cottage kitchens.

Mr. Hugh had generously provided seats for the children near enough to give a splendid view of the big circus ring and the performers. There was that delicious scent of oranges, sawdust, trampled grass and peppermints which seemed to add so much to the excitement of a circus. The spectators flowed in and crowded into every seat.

It was a night of wonder and enchantment. Clowns cracked jokes that sent the tent into a roar; acrobats performed incredible feats, little dogs in frilled petticoats jumped through pink paper hoops.

Sometimes a wild beast roared in a distant tent, and then Maggie squeezed Danny's hand hard. Lucky Maggie to be able to enjoy these excitements without the dreadful thought of a lion's cage at the end of them!

"I wunna do it," thought Danny, "not for all the rewards in the world," and at that very moment the ring-master came forward and demanded to know what brave gentleman was ready to enter the cage of Colossus. A huge cage containing the great lion was wheeled into the ring and a gentleman in green Hessian boots and long black moustaches and carrying a long whip stood waiting to open the cage door.

There was a tense silence. Village maidens, trembling with fright, half hoped that their swains would prove heroes, and the swains sat with open mouths muttering:

"'Twas no reet thing to risk a mon's loife for a bit o' brass."

"Come, gentlemen!" cried the ring-master. "Ain't there a brave man among ye all? Won't any of ye dare to be a Daniel?"

A little boy in a red muffler got up from his seat and came down the gangway to the barricade.

"Please sir, I will."

"Danny!" shrieked a shrill voice.

"Bravo! Here's a hero, ladies and gentlemen!"

"What's tha name, lad?"

"Daniel."

There was a roar of laughter. The ring-master slapped Danny on the back and lifted him over the barricade and he stood blinking in the ring.

Voices cried "Shame! He's nobbut a lad! It ain't reet, mister," and then the band struck up, the gentleman in the Hessian boots and the black moustaches bowed to the quaking Danny and then threw open the cage door and stood on guard. Almost dead with fright, the trembling hero mounted the steps and entered the cage, and looked into the great green eyes of Colossus, who lay with his paws crossed on the straw.

It was over! Danny was out of the cage, shaking the ring-master's hand and receiving five golden sovereigns; the band was crashing out "God Save the King!" and the tent was rocking with applause.

As Danny pushed his way back along the gangway to his sister, a burly farmer, in all the splendor of his best clothes, thrust out a hand and slapped him on the shoulder.

"Be 'ee the lad who coom axin for a job with horses?"

"Yes, sir."

"Well, if 'ee ain't too big for tha boots after this, coom to the farm Saturday and I'll give 'ee a job, for I be set on gettin' a lad of spirit."

"Thank 'ee kindly, sir."

Walking on air, with five pounds in his pocket to give his aunt, and work in prospect, Danny joined the proud but distracted Maggie.

"Maggie, I must go and thank the gentleman again. Wait."

The crowd had melted away into the starry night, the circus hands were tearing down the tents, and the ring-master was shouting directions.

"Well, Daniel?"

"Please sir, thank 'ee again."

"That's all right, sonny, you deserved it. But look 'ee, my lad, can ye keep a secret?"

"Yes, sir."

"Well, it's just this, Daniel. There weren't a mite of danger, for ye see, old Colossus is a pet lion and hasn't got a tooth in his head!"

—My Magazine.

The Birds' Lullaby

Sing to us, cedars; the twilight is creeping
With shadowy garment the wilderness through;
All day we have carolled and now would be sleeping;
So echo the anthems we warbled to you;
While we swing, swing,
And your branches sing
And we drowse to your dreamy whispering.

Sing to us, cedars; the night-wind is sighing,
Is wooing, is pleading to hear your reply;
And here in your arms we are restfully lying;
And longing to dream to your soft lullaby,
While we swing, swing,
And your branches sing
And we drowse to your dreamy whispering.

Sing to us, cedars; your voice is so lovely,
Your breathing so fragrant, your branches so strong;
Our little nest-cradles are soaring so slowly,
While zephyrs are breathing their slumberous song.
And we swing—swing,
While your branches sing,
And we drowse to your dreamy whispering.

—E. Pauline Johnson.

Two Puppies in Measuring Cup

As you can see, these Pekingese youngsters are not even a match for a hairbrush. They are pictured comfortably perched in eight-ounce measuring tumblers.

Wonderful Women

THE papers have told us that Madame Irene Curie Joliot may be made a member of the French Cabinet. If so, she will be the first woman France has so honored. Who is this lady considered worthy to become one of the rulers of a great nation? She is the daughter of Madame Curie, who was born a poor Polish child. This was in 1867, the year of the Canadian Confederation. Poland was then under the rule of the Czar of Russia, and a cruel rule it was. Little Marie Sklowdoska was only three years old when her mother died. Her father, who was a professor, cared for his little daughter, a blue-eyed, fair-haired child. He taught her, too, and she loved him passionately. She watched him as he mixed liquids and gases in glasses, and wanted to learn to be a chemist herself.

Goes to Work

WHEN she grew older (she never was big), Marie went to work in her cousin's laboratory. There she watched him and cleaned the glasses and the room, now and then performing a simple experiment.

She saw much poverty and injustice as she went about the streets. She heard the men and some of the women whisper that Poland, once a great nation, should be free—that the Czar had no right to rule them. When she was old enough Marie had to leave home to teach in a Russian family. Though her employers were kind, she could not forget the sufferings of her people. She went to meetings of other young women and men who were planning to set Poland free. When this was found out, she had to fly for her life. She took the little money she had, dressed up like a little old woman, and made her trembling way to Paris.

In that big and beautiful city the poor foreign girl of twenty-four almost died of cold and hunger. Yet she was resolved to find work in a laboratory, among the glasses and crucibles she had learned to love. But the men who owned them did not want to be bothered with the little woman who spoke such queer French.

Finds Her Life-Work and a Lover

AT last a kind-hearted professor at the great school called the Sorbonne engaged Marie to wash his bottles. She got barely enough to support her, but she had a chance to study and passed the examinations for a degree. As she went about her work, the professors saw that the quiet woman was no ordinary student. She was entrusted with difficult experiments and made discoveries. Among her fellow students was a quiet young Frenchman, Pierre Curie, a doctor's son. He was as keen and industrious a worker as the Polish girl. They fell in love and were married. They went to live in a pretty cottage in a quiet part of the city.

Then a wonderful thing happened. One of the professors, named Becquerel, found out that a piece of ore of a metal called uranium gave out light and heat. Madame Curie had become the greatest of the scientists he knew, and he asked her to help him. In a rock called pitchblende they found there was something no one else knew about. So the Curies and their employer had a great many tons of this rock sent from a place in Austria, many miles away. This rock was crushed and boiled and treated with acids that threatened to smother them. Meanwhile a little baby, whom the father and mother called Irene, was sent to the cottage, and the doctor grandfather came to help care for her. Not long after radium was discovered.

It was some years before the world learned about it. Then Becquerel and the Curies shared the Nobel Prize, but they used the money to learn more about the mysterious substance that gave out more heat than 250,000 times as much coal and burned with a strange light, yet never seemed to grow less.

It was soon found that it cured some sicknesses, but the Curies never thought of keeping the discovery to themselves. They gave their discovery freely to the world. They worked together to find out more about it and spent five happy years before another baby was born. Then a terrible thing happened. Pierre Curie was killed in a street accident. The wife who loved him did not break down. She must care for her baby and Irene, and learn how radium could be used more safely. When the war came the sad little woman trained nurses in the use of radium for the sick and wounded soldiers. A fresh discovery about radium brought another Nobel Prize, the only time it has been given twice to the same person.

Radium Ore

MEANWHILE rocks containing radium had been found in the United States, and the generous ladies there made the little lady a present of enough radium to carry on her work of teaching and experimenting. Radium ore has since been discovered in the Mackenzie Basin in the north of Canada. This should make the valuable material less expensive. The Peace gave Marie Curie's beloved Poland the freedom for which patriots had longed through the years when their country was divided and oppressed.

Before she was taken from her work nearly two years ago, on July 4, 1934, Madame Curie had learned more of the uses and the mysteries of radium. She had been helped by her daughter Irene, who, too, had become a professor. She did not leave her alone, for, like her mother, Irene had married a fellow worker, Monsieur Joliot, and they have gone on finding out new truths.

Baby Porcupine Born in Zoo

Causing sharp surprise at the zoo, a baby porcupine was born recently to Porky and Saffy, prominent quilled residents of the Griffith Park zoo in Los Angeles. Photo shows the little "pin cushion," pointed out by arrow, with one of its proud parents.

Queen Mary

WHEN your grandmothers were little girls they sometimes saw pictures of the Princess May. When she grew to be a fair maiden she was engaged to the elder son of the Prince of Wales. When he died in early youth she married his brother George, Duke of York, then, after his father, heir to the British throne.

As the years went on he became the King, George V, loved and revered not only in Great Britain but throughout the world. His wife filled the place of Queen in his home and his heart. She is now a widowed mother, but she is bearing her loss bravely, as a good woman should.

Surrounded by children and grandchildren and the love of her son's subjects, she kept her birthday last month. May she have many happy returns of the day!

Do Be Careful!

IN a very short time many children, big and small will be off to the country. Often grown-ups—fathers, mothers, uncles and aunts and big brothers and sisters—will go too. Sometimes Scoutmasters or Girl Guiders will be in charge.

But, however they go into the woods or on the seashore, there are times when the young folk are by themselves. It would be no fun if they were watched all the time. So wise older folks take care not to see and hear too much. They remember when they were young themselves, and hated checking and directing. All the more reason why boys and girls should manage their own affairs sensibly. The very smallest of you should know that you should

Never Play With Fire Out of Doors

THE tiniest spark may set your clothes on fire, and once lighted, your frock or blouse will burn so fast that you cannot put it out. You will, if you are wise, lay down on the ground or the sand and try to crush it out, but even then you will be badly burned.

The tiny fire you lighted for fun when no one was looking and then forgot all about, may keep alive among the roots and moss for days, perhaps weeks, and then, when some night the wind rises, will run up the tree trunk, burning the balsam as it goes. The branches will catch.

A Forest Fire

has begun, and may not stop till miles and miles of timber has been burned down. Or perhaps it will reach a village and burn the houses where little children and old people live.

Two boys who think they will be men if they learn to smoke have thrown away their match and the sawmill where their fathers worked has been burned down, and men are idle and children are hungry and ragged. They never meant to do that, of course. But such things happen every Summer.

The Neglected Campfire

OLDER boys and girls and some grown-ups leave coals or hot ashes on the ground where their campfire was. Perhaps they think they put it out, but they did not wait to see. When they wake up at night, perhaps miles away, and see the woods on fire, there is nothing they, or even the forest rangers, can do about it.

There is no excuse in these days for anyone going into the forest without a permit to light a campfire, and exact directions on how to light and leave it safely. To set a fire in the woods is a crime even when not done intentionally. Children cannot learn too young to be careful.

We shall not say anything more about the person, old or young, who throws away a lighted match or a burning cigarette end except that he or she is as foolish as selfish. The little boy or girl who picks up or stamps out such a dangerous thing may save a loss far greater than the child can understand.

Value of the Forest

IN Victoria you see, as you go to school, streets and houses and gardens with here and there a park and playground where a few trees grow. Nearly all the houses and many of the churches are made of wood. Sometimes the wood is covered with stucco. Now and again there is a stone or brick building, but many of you could count all you pass.

As you walk or drive out of town there are green fields and farm buildings. The telegraph and telephone poles and the fences are made of wood except where barbed wire is used. There are groves of trees. But after a while we reach the forest where we can scarcely see the sky above the tops of the tall dark fir trees.

By the side of the rivers or near the shore alders and maples and poplars grow. We have left the oaks behind and the arbutus trees. But the firs and the spruces, the cedars and the hemlocks clothe the hills and the rocks. Lumbermen are busy cutting down the trees and little railway trains carry them away to the big stations after their branches have been cut off and they have been sawed into the logs you see at the mills in the Inner Harbor.

Some of these logs, as every boy knows, are sent to many foreign countries and to Great Britain. Many are made into sashes and doors as well as the furniture used both at home and abroad.

Pioneers

A HUNDRED years ago or more, when people first came to Eastern Canada, all they had to do was to cut down the hardwood trees, the birches and mapes, the beeches and oaks and many others that grew beside the streams and lakes. They found the soil where they grew was soft and deep and rich. So they dug it up and sowed their seed, and crops of grain, potatoes and other vegetables grew. They saved their seed and planted their crops next year. They used the wood for firewood and made bonfires of what they did not want or could not sell. Wooden ships made in Canada sailed over the ocean in all directions. As the years went on, the forests were destroyed and farms took their places.

The Difference Here

IT is like that in many places in British Columbia. Farm crops take the place of the trees. But on the hills and rocks and cliffs farms cannot be made when the firs and cedars and hemlocks and others are cut down. Unless young trees grow there will be a desert. A big fire burns away the soil and kills the seed. It kills, too, all the birds, the squirrels, the deer and other wild animals whose home it is.

If a big tree is cut down and many seeds planted, some of them will grow (though very slowly) to take its place. They will some day be a crop for the lumberman's sons or grandsons. So you see that he who sets a fire in the woods is robbing the children who are not yet born and helping to make this beautiful island of ours a desert.

A New Railway

WHILE Mussolini has conquered Abyssinia and broken his pledged word, France has been finding her way into the heart of Africa by peaceful means. Her engineers have surveyed a railroad across the desert of Sahara. We will let The Children's Newspaper give a description of this difficult undertaking. It says, in part:

A railway from the Mediterranean to Timbuctoo had long held the imagination of Frenchmen; and now, after seven years of research in the Sahara, a scientific mission has returned to France with the news that the engineering difficulties are not insurmountable.

Having surveyed 30,000 square miles, the mission has selected a sure, steady trail on which the ground will not collapse under the weight of trains. The only thing necessary is to cover the route with a light bed of ballast. As the River Saoura flows only once in three years, it is not likely to be a serious hindrance.

The chief problems to be overcome are of another character. They are heat, lack of water, and Touareg raiders. Electric traction will overcome the water difficulty, a tank for the requirements of the passengers and stock being attached to the train. To keep the carriages fresh and cool, double walls will be fitted and a refrigerating system installed inside them; but during the nights, which are bitterly cold in the Sahara, a heating system will also have to be in operation.

The passengers will have nothing to fear from the tribesmen, even if the engine breaks down, for armed guards will accompany each train; and the coaches will be of metal and have doors which can be securely locked.

The Tree's Appeal

O ye who come into the woods!
Before that grievous harm ye do—
Before you drop your glowing match—
Remember what I am to you.

I am the fire upon your hearth,
When cold the winds of Winter blow;
I am the shade against the heat
When Summer suns do fiercely glow.

I am the beam that holds your house,
The board on which you feast is spread,
I am the timber of your boat,
Your wagon and your chair and bed.

O ye who to the forest come,
Before you set the fire-fiend free,
Before you let your camp-fire run—
Remember what I am to thee.

—James Lawlor.

Encouraging the Birds

NOT long ago a conference was held in New Zealand. Its object was to discuss plans for the encouragement of birds. The farmers of that Dominion believe that birds are their best friends.

One of the delegates stood up and told how he had planted a flowering gum tree in a district where there was not a native bird. Now there are many, attracted by the food these trees afford the birds in Winter. There is a district in England where wild cherry trees planted by a lady bring wild birds from far and near. The cutting down of hedges that spread so rich a table for little birds is lamented because of the increase of harmful insects wherever this has been done.

Camping

Somewhere a murmuring stream,
High in the North a star;
Silence a long lost dream
Out where the white lights are.

Note of a night-bird's song,
A pale moon crossing the hill;
Whispering sweet and long,
Out where the nights are still.

Movement of restless breeze,
Spirit of things that pass;
A pine bed under the trees,
A pillow of scented grass.

Joy for a man to live,
Peace if a man shall die
Out where the silver lanterns give
Their silver light to the sky.

—Grace E. Hall.

Singapore Laborers to Have Modern Homes for First Time

CHINESE and Indian coolies and the thousands of Asiatics of the laboring classes in Singapore will, for the first time, be given housing accommodation that is equal to that now being made available in some industrial areas of Britain.

In fact, the model for a gigantic slum clearance scheme in Singapore is being provided by Manchester, Birmingham, Bristol and Edinburgh.

Langdon Williams, manager of the Singapore Improvement Trust, a Government-backed organization, has just returned from a tour of the industrial areas of Britain and has submitted a detailed report to the Straits Settlements Government.

It is intended to clear away the sordid slums of Singapore, one of the most overcrowded cities in the world. In these slums are the opium dens and houses of ill-fame, where the worst type of Asiatic criminal is bred. In their place will be built new modern houses, bungalows and flats.

Singapore's population of half a million comprises people of ten races, and the working class lives in great poverty. Many of the casual workers crowd into cubicles built in the small rooms of Chinatown houses, and divided by thin partitions. They have no privacy and only the most primitive sanitary facilities.

It takes 74,392 stitches to make a suit of clothes for a man of average size, Dezsoe Szaky, who went to the trouble of counting them, declares. Some 36,000 of these stitches are by hand and the rest are by machine.

Suburb and Country

AGRICULTURE IS A FIRST PRINCIPLE: ON IT RESTS THE LIFE AND HAPPINESS OF MANKIND—Julian A. Dimock

Experimental Farms System Founded Fifty Years Ago

IN reviewing the outstanding accomplishments connected with the progress of Canada in the past half century, the establishment in 1886 of the system of Experimental Farms, as a unit of the Dominion Department of Agriculture, is an event of tremendous economic significance.

The formal opening by Rt. Hon. W. L. Mackenzie King, of the new Administration Building at the Central Experimental Farm yesterday, to be known as the William Saunders Building, in memory of the man born June 16, 1836, who was the first director of the farms, provides an occasion for reviewing the origin and growth of a system of institutions that is now generally recognized as the most comprehensive of its kind in the world.

There have been remarkable changes in the conditions associated with agriculture and with the whole of the body politic since 1886. The changes have been many and comparatively rapid. Broadly speaking, they have spelt progress. As they have come, those responsible for the guidance and the administration of the Dominion Experimental Farms have adapted the required policies and practices to keep abreast of the progressive changes in whatever direction they have been disclosed in their relation to the dominant industry of agriculture in order that the farmer might benefit. The purpose for which the Dominion Experimental Farms were established has been faithfully observed. Service in the cause of all those engaged in agriculture and horticulture and the related industries, and to the public in Canada as a whole, has been the guiding star of all those in every position of trust and responsibility associated with the farms and other branches of the Dominion Department of Agriculture both in the past and up to the present.

Born of Necessity

THE Dominion Experimental Farms were conceived and born of necessity. Prior to 1886 the fact that agriculture was the most important industry of the Dominion and that not only the economic, but the very social structure of the country was more intimately linked with farming than with any other industry was not generally appreciated or understood. That farming was a highly specialized industry did not appear to be very widely recognized. In the early eighties of last century, settlement was advancing in Western Canada as the projection of the transcontinental line of the Canadian Pacific Railway was carried to the shores of the Western ocean.

Settlers who went from the older provinces of Canada and from the countries beyond the seas to farm the virgin land of the prairies soon realized that the conditions of soil and climate there required different cultural methods from those which had been followed previously. At the same time it was becoming apparent in Eastern Canada that primitive agricultural practices were not economically sound.

The necessity for some action on behalf of agriculture in Canada was discerned by the Dominion Parliament of that time, for in 1884 the House of Commons appointed a Select Committee to inquire into the best means of encouraging and developing agriculture in the Dominion. This committee was named on January 30, 1884, and that date might be set down as an auspicious one in Canadian history. The committee lost no time in meeting under the chairmanship of George A. Gigault, M.P. for Rouville, Quebec. A questionnaire was prepared and sent to 1,500 farmers, teachers and business men throughout the country. Question 7 asked:

"Would the establishment of an experimental farm or garden, where varieties of foreign grain, fruits, trees and fertilizers might be tested, and whence such seeds, plants, etc., might be distributed throughout the Dominion be advisable?"

Committee's Report

AS a result of the replies to that questionnaire and the evidence of those who appeared before the committee, the committee's report, laid on the table of the House of Commons on March 21, 1884, recommended among other things, the establishment of experimental farms, somewhat similar to those already operating in England, Germany, France, and the United States. In November, 1885, Hon. John Carling, Dominion Minister of Agriculture (later Sir John), instructed Dr. William Saunders, of London, Ontario, to proceed to the United States to visit the experimental stations in that country and bring in a report on how they were operated and what was the measure of success they were attaining. Dr. Saunders' report was submitted to Hon. Mr. Carling on February 20, 1886, and was entitled "A Report on Agricultural Colleges and Experimental Farm Stations With Suggestions Relating to Experimental Agriculture in Canada."

This report was presented to the House of Commons on April 15, 1886. Two weeks later, or on May 1, Mr. Carling moved that the House go into committee to consider the resolution respecting the establishment of an Experimental Farm. The resolution was endorsed, and a bill providing for the establishment of such a farm was introduced and read a first time.

Speaking to the resolution, Hon. Mr. Carling explained that $20,000 had been provided by Parliament at the previous session to secure the report of Mr. Saunders and to make other investigations, and it had been decided to recommend the establishment of a farm in the vicinity of Ottawa of 466 acres. To purchase the land and meet other necessary expenses would entail an estimated expenditure of $120,000.

On May 12, 1886, the bill referred to was given its third reading, and on June 2 of that year received the assent of the Governor-General and became Statute No. 23 of the Acts of 1886, bearing the title: "An Act Respecting Experimental Stations." Clause 3 of this Act gave to the Governor-General in Council authority to establish first a farm for the provinces of Ontario and Quebec jointly; secondly, one for the provinces of Nova Scotia, New Brunswick and Prince Edward Island jointly; thirdly, one for the province of Manitoba; fourthly, one for the Northwest Territories of Canada, and fifthly, one for the province of British Columbia. The Act further specified that the farm for Ontario and Quebec jointly should be the principal farm or central station.

In its issue of September 2, 1886, The Ottawa Journal stated that a definite selection of the site for the Central Farm had been made of the land which now comprises a part of the farm. Possession of the land was obtained in the Autumn of 1886 and Dr. Saunders was appointed Director in October of that year. In a few weeks a temporary office building was erected. The Director lost no time in commencing to establish the five farms, but he proceeded with his work with characteristic thoroughness. By 1888 he had five farms in operation: the Central Farm at Ottawa; one at Nappan, Nova Scotia; one at Brandon, Manitoba; at Indian Head, Northwest Territories (now Saskatchewan), and at Agassiz, British Columbia.

Evidently Hon. Mr. Carling was impressed with the progress that had been made at the Central Farm by June, 1887, for he invited Members of the House of Commons and the Parliamentary Press Gallery to visit there, and provided carriages to convey the party. It is interesting to note that among the members of the Press Gallery on that occasion were R. S. White, now Member of Parliament for St. Antoine-Westmont, who was then on the staff of The Montreal Gazette; Fred Cook, of The Toronto Mail, and J. Lambert Payne, of The London Free Press, who are still active and in good health. The last two named are living in Ottawa.

At the time of the establishment of the Experimental Farms, the value of good seed and suitable varieties was but little understood, systematic rotations were very little followed, good cultural methods were neither studied nor practiced; the use of fertilizers was not fairly understood or systematically observed; the advantages of surface tillage to preserve soil moisture on one hand, and of under-drainage on the other, had not been brought to the attention of the farmer; the uses of leguminous plants to increase soil fertility were unknown, the necessity of careful breeding, feeding, housing and management of livestock was not recognized—in short, agricultural education and practice in the Dominion were in their infancy.

When these facts are realized it will be readily understood how necessary it was that the simple yet fundamentally essential elements leading toward agricultural stimulation should be studied and the results made known as widely as possible. The comparatively advanced state of Canadian agriculture and Canadian agricultural investigations as they are today, is largely due to the patient work upon simple basic problems, as carried on by the pioneer agricultural investigators of the Dominion Experimental Farms.

Dr. William Saunders remained Director of the system until March, 1911, retiring on account of old age and ill-health. On that date the number of Experimental Farms and Stations had increased to nine. He was succeeded as Director by Dr. J. H. Grisdale, who had been Agriculturist at the Central Farm for some years.

More Rapid Expansion

THE year 1911 marked the beginning of a more rapid expansion of the Experimental Farms System. This was made necessary by the increased settlement in Western Canada and the greater attention being paid to agricultural investigation and effort on the part of various institutions throughout Canada and other countries. During Dr. Grisdale's regime as Director, therefore, several new divisions of the work were established at the Central Farm and other divisions were subdivided, while the number of Experimental Farms was increased from nine to twenty.

When he left the position of Director in March, 1920, to take the higher post of Deputy-Minister of the Dominion Department of Agriculture, he was succeeded by Dr. E. S. Archibald, who had served as Dominion Animal Husbandman under Dr. Grisdale for several years, and for nearly a year had been Acting-Director of Experimental Farms in addition.

Since that time, war and post-war conditions handicapped the opening up of new branch farms as rapidly as heretofore. The main efforts of the present Minister and his staff have been devoted to systematizing and broadening the various lines of experimental work, with a view to solving the important and pressing problems which agriculture constantly presents—a huge task which in these days of changing conditions is all the more complex.

The service being rendered by the Experimental Farms is clearly indicated in the record of contributions made to the many phases of agriculture, and in the increasing number of problems being referred to them. The Experimental Farms System comprises the Central Experimental Farm at Ottawa, thirty Branch Farms and Stations, including two forest nursery stations, one horse-breeding station, one fox ranch, and six experimental sub-stations.

As a connecting link between the Experimental Farms and the farmers of Canada, there has been established a system of Illustration Stations, numbering 210 at the present time, where outstanding results of experimental work are demonstrated on farms owned and operated by individual farmers.

Thirteen Divisions

AT the Central Farm, Ottawa, the headquarters of the system, are located the office of the Director, as general administrative officer, and thirteen divisions, each under the control and supervision of a divisional chief. The divisions are as follows: Animal Husbandry, Field Husbandry, Horticulture, Cereals, Forage Plants, Poultry, Bees, Tobacco, Economic Fibre Production, Chemistry, Botany, Agricultural Bacteriology and Illustration Stations.

In these divisions originates the preliminary work of research and experiment, which is afterwards extended in its more practical aspects to the Branch Farms and Stations. The results of the work throughout the system in any particular line are then collated and made public.

Since the organization of the Dominion Experimental Farms this fact has remained constant throughout the fifty years of their existence: Agriculture has continued to be the economic heart of Canada. It is the pre-eminent basic activity by which the country's economic stature and character have been determined. Agriculture may be expected to influence the course of Canada's future development to a greater degree than any other industry. Among the natural resources of the Dominion, arable lands still stand unrivalled. It is difficult to appraise adequately the degree to which they are responsible for sustaining the industrial and commercial life of Canada as a whole. This important fact has been kept constantly in mind by those who have been responsible for the direction of the Dominion Department of Agriculture as a whole. In the study of the basic problems of agriculture, the whole equipment of the Experimental Farms has been used in order that the best assistance and advice should be given to those engaged either directly or indirectly in agriculture.

Such contributions as the development of Marquis, rust-resistant wheat and other cereals, while tremendously significant, represent perhaps the more spectacular accomplishments of the farms, but they do not, by any means, embrace the whole chapter of what has been done for the benefit of agriculture by the farms as a system. There have been some really remarkable contributions made by each of the divisions which have had a profound effect in the improvement of Canadian agriculture. No other similar system has attained a finer record of service in half a century than the Dominion Experimental Farms.

Testing Various Fertilizers

The top photograph shows tomato seedlings in pots. Of the combinations of nitrogen, phosphorous and potash applied, the series containing nitrogen and phosphorous (No. 1) gave the best results. The lower photograph shows the effect of Ammo-Phos (Nitrogen, 10%; phosphorous, 30%) on spinach on a good garden soil. Rows No. 1 and 2 have been fertilized, as compared with 4 and 5, which were unfertilized. Row 3 is a guard or buffer row.

Phosphorous and Nitrogen Lacking in Island Soils

By J. L. WEBSTER and E. C. REID
(Dominion Experimental Station, Saanichton)

IN dealing with a subject like nutrition and plant growth, the practical experimenter is confronted with many problems. It has been difficult with some crops to prove every year under field conditions whether the application of commercial fertilizer is profitable in the drier sections of the Island. According to results obtained at this station from past experiments, there have been years when fertilization has caused little or no profitable increase in yield of the crop. This has appeared principally due to insufficient moisture in the soil to provide for good growing conditions or to enable the plant to utilize the added nutrient in the soil. For the majority of crops, however, there has been in most years a profitable increase from the application of complete fertilizer. Likewise there is without doubt a carry-over of nutrient materials which aids the next year's crop.

At this station, as a result of nutritional studies with certain plants, including wheat, tomato and chrysanthemums grown in pots and under controlled conditions, some interesting results have been obtained. Using a type of soil which was quite common to the Saanich Peninsula, various series of potted plants were fed weekly with dilute nutrient solution of the three important elements: Nitrogen, phosphorous and potash.

Phosphorous Lacking

UNDER these conditions this soil has responded in marked degree to phosphorous, and to a lesser degree to nitrogen, while the combination of nitrogen and phosphorous has given even more marked results, but not so potash. The foregoing conclusions seem warranted when the results of analyses of many samples of Island soils are considered. Practically all samples analyzed, with the exception of good garden soils, have shown a low content of available phosphorous. In many cases the samples submitted might be considered deficient in that element. This is confirmed by analyses made by the Provincial Department of Agriculture and by the Horticultural Division, Ottawa, as well as by this Experimental Station.

The serious leaching or washing out of the available nutrients from soils in the western coastal regions due to excessive rains in Winter is a factor with which we have to contend. It is probably this factor which is responsible for much of the serious depletion of phosphorous and also the loss of various alkaline salts which results in the acid reaction of most of our Island soils.

Varies With Seasons

THERE is a great variation in the nutrient content available to plants throughout the growing season of the year in a given soil. It has been found that available plant food is extremely low in Winter and early Spring. It increases rapidly in late Spring when bacterial and chemical action is speeded up by the increase in temperature of the soil. Dr. G. H. Harris, University of B.C., working with Fraser Valley soils, has found that a peak of available plant food in the soil is reached in late Spring. There is a rapid decline in July followed by an increase with another peak being reached in early Fall, usually in September. It appears that early and cool weather crops such as peas, spinach, early cabbage and crops remaining in the ground over Winter such as strawberries, broccoli, cabbage, etc., may benefit greatly from very early applications of superphosphate, together with a lesser amount of a quickly available form of nitrogen. These cool-loving crops are apparently at a disadvantage in early Spring because of the lack of these elements in available form.

With regard to the prevention of loss of available plant foods from the soil from leaching in Fall and Winter in cultivated land, it is an accepted and proven fact that a suitable cover crop sown in September is of value. The cover crop utilizes a large proportion of the then available and soluble plant foods which would otherwise be washed out by Winter rains. When ploughed under the following Spring, these nutrients are returned to the soil as the crop decomposes.

Garden Week by Week

By NORMAN W. F. RANT, F.R.H.S.

WHAT a difference we could make in our gardens if we would only understand our plants and shrubs! Lack of this understanding makes all the difference between obtaining the best out of what we plant and taking for granted that the plant or shrub will do all that it is supposed to do.

How many of us realize that our garden subjects are just as human as we are, and that to obtain the best out of them they must, in many cases, be happily mated?

Why do not all holly trees carry fruit or berries? Sometimes because they are not of the female sex, sometimes because even though they may be, there is no pollen-bearing male within reaching distance. It does not necessarily mean that all female trees will bear fruit, and many are the experiments carried out towards expediting this lack of berrying in a holly tree.

Once and for all we must realize that plants, shrubs or trees may be either male or female. Plants may have flowers that are perfect, having both stamens and pistils. An imperfect flower is the reverse. A neutral flower is one that has neither stamens nor pistils. Staminate flowers naturally have stamens but no pistils, and a pistillate flower has pistils but no stamens.

Certain authorities tell us that the terms male and female that are sometimes employed instead of staminate and pistillate are used wrongly, and should be avoided by even those that have no pretension to botanical knowledge. (We admit of this habit that is prone to grow on us.)

It is the product of the stamens and pistils and not they themselves that should be so called if the terms are used at all. At all events, we did not start out to delve into all the complexities existing in connection with plant breeding. What we want understood is that there are many shrubs that depend upon the sex of another before they will give of their best.

Holly and Its Berries

HOLLY is the most universally known instance. Ten years ago we purchased two dozen guaranteed berry-bearing hollies from a very celebrated plant breeder. With the exception of the few odd berries, none have borne fruit to speak of at this time of writing. We have taken layered branches from off berrying trees, and in one case it was fourteen years before a certain special layered tree bore fruit, and then it overloaded itself.

We had a visit from a Dutchman who guaranteed us that if we purchased two male trees from him and planted them one at each end of our row of trees, in a year or so all would bear. We shall wait and see. We do not think that unless the tree is bearing at time of purchase that anyone can really and truly guarantee that it will bear.

No one appreciates the difference between a fruit-bearing aucuba and one that does not bear. When we first obtained our original stock of these shrubs from Holland, every one carried fine displays of black berries. After the first year not one has done so. We have now obtained a couple of so-called male plants to plant with them. Again, we must wait and see the result.

Another culprit, and a very effective shrub, too, that sometimes refuses to bear fruit is the pernettiya mucronata. We have had the good luck to make plantings of these shrubs that have leaded themselves with fruit. What a variety of color and size of fruit they carry, anywhere from a pale mauve to a dark purple! It is necessary in this case to have a male plant or two interspersed. We read an instance of a writer having been successful in bringing his shrubs into fruit by the continual use of the hose.

Double Planting

VIBURNUM Davidii causes us no end of trouble. The same experience happened us as with the aucubas. These shrubs were a glorious sight when we first received them. All successfully bore fruit. Since then they have been failing off in their fruiting until now we have a very few doing so. Their flowering is effective, but think what a difference it makes to a really fine shrub to have the benefit of its Fall and Winter habit too. It adds just that much more to the value of it as a garden adornment. We think we have discovered the trouble and are keeping a "male" plant or two planted among them. It necessitates planting both sexes, and a person who wishes to possess shrubs with berry-bearing habits must obtain at least two.

When we obtained our skimmia japonicas we discovered that they were grown in pairs, both plants carrying their gorgeous red berries. The plant breeder knows his plants and can be certain of having both sexes. We again call our readers' attention to the fact that it is necessary to possess infinite knowledge to be able to do this. The skimmia is a dwarf shrub which is inconspicuous without its fruit. Some of these days we will perhaps solve the problem of discriminating between the sexes. Skimmia berries are immune from birds.

Production of loganberries on Vancouver Island and the Gulf Islands this year is expected to be approximately 1,000 crates and 900,000 pounds for manufacturing purposes. This is about a 25 per cent reduction from last year, and is the result of severe Winter killing in the plantations.

Fragments in a Garden

(From Portland Oregonian)

A SPADE that is well burnished is a joy to the gardener. So it is also as to the hoe. There is difficulty in pulverizing the clods—but the seeds approve of this labor. A straight row, when the young plants emerge from the garden, is gladness to the eye. Now as to weeds, the time to rebuke them is well in advance of that time when they would rebuke you. If you would establish a seedling, do this in fondness, counting no pains to be too much trouble, for vegetation is sensitive alike to gentleness and to neglect. Every garden, in its infancy, is the prophecy of its own tomorrow.

If a garden is neatly kept, and decently, it is remarkable to observe how little of other fertilization it requires. And besides, it is well known that there is this virtue in work. Stooping to a garden, where things are to be grown, or are in process of growth, stimulates not the soil alone. If a black beetle should flee from you, withhold the stroke. This was his soil, first of all, and eviction is problem enough for the fugitive. Stones were not meant for gardens—not for the plot-line. It is curious to remark that most birds have little dread of gardeners, though your proper gardener may seem a scarecrow.

Gardening is its own instruction, and every gardener goes to school with an open book before him. You cannot find it in libraries. Who has printed the wind in any book? There are two sorts of weariness—but one of these is good. Men play at creation hither and yon, and much of their good work is good, but every gardener is in partnership with the original sources. The enjoyment of gardening is somewhat furthered by scraping one's shoes with a trowel before one enters the kitchen. If you do not wipe the damp earth from a used spade, it will rust overnight. A spade without rust is merely resting.

It is fraternal to borrow and to lend, but you, for your part, must not be negligent in restoration. Every seed is its own miracle—and seeds often are sold a thousand for a small coin. Be diligent, but only when diligence is appropriate; be urgent, but only when urgency is needful. It is a patient earth.

The first agricultural society, with accompanying fair, to be recorded in Upper Canada, was the Niagara Agricultural Society, formed in 1791.

Sweet Corn Grows Best in Well-Worked and Well-Drained Soil

THE one and only reason for not growing sweet corn in the home garden is because the garden is too small. Otherwise sweet corn is the most desirable of vegetables for the home garden, the king of Summer vegetables, always desirable, and too often not of the best quality. This is true because quality corn must be fresh picked, and to get it, must be grown at home.

Corn will grow in any well-worked soil, but the best corn requires the best soil. Good corn land is the criterion of a successful farm. Give the garden plenty of fertilizer in that portion of it where corn is to grow. Well-drained, warm soil is to this vegetable's taste with constant moderate moisture. It does not like waterlogged soil.

Corn is a warm weather crop. In cold, wet Springs there is often difficulty with seed rotting after it is sown and it has to be replanted. It is wisest to be in no great hurry to get corn planted, as greater speed of growth will be made in warm days and nights.

Plant in Hills or Rows

THE time-honored system of planting corn was in hills, three or four stalks to a hill, the hills about three feet apart each way. With the smaller-growing corn planting in rows, sowing at the rate of five or six kernels to the foot, planted about two inches deep to insure plenty of plants and then thinning them to eight or twelve inches apart in the rows is a better plan and produces more ears in a small garden. Corn needs to be hilled up because of the auxiliary roots that start above the surface of the soil at the lower joints which Nature provides for the anchoring of the plant. Hilling up encourages the formation of these roots and enables them to take hold of the soil more quickly and firmly.

Corn responds to hoeing more quickly than most other vegetables, and the combination of warm weather, a fair amount of moisture and good hoeing sends it spinning. If stable manure can be procured dig it into the corn patch. Otherwise use commercial fertilizer to give the corn the rich rations it likes to fill out plump ears.

Small Witch-Hazel Tree Blooms Late in Fall

AMONG tall shrubs or small trees there is none more interesting than the witch-hazel (Hamamelis virginiana). It usually attains a height of ten to twelve feet, but occasionally becomes a slender tree twenty-six feet high. In late Autumn, even after the first snows, when all other blossoms are gone and its own dull gold leaves are falling, this shrubby little tree bursts forth into a mass of bright yellow ribboned flowers, giving a cheery glow to the landscape.

While its late blooming habit endears this shrub to most plant lovers, it is at all seasons a desirable and ornamental addition to the lawn; its abundance of olive green leaves in Summer, and the conspicuous beauty of its deep brown bark, with white dots or lenticels in Winter, give it permanent character.

The witch-hazel is a native of Southeastern Canada and of many portions of the United States, extending as far South as Northern Florida and Eastern Texas. It thrives best in moist wood dirt. If such dirt is not available, a good garden loam may be used; but an abundance of water must be provided.

An increase in the production of cherries in the Vancouver Island and the Gulf Islands district is predicted by the Provincial Department of Horticulture. It is estimated there will be about 3,500 crates and 160,000 pounds for manufacturing purposes, compared with 2,806 crates and 93,285 pounds for manufacturing purposes last year.

An application of complete plant food is oftentimes the best remedy for ailing flowers.

Summarized Statement of Cow-Testing Association Results for 1935

The average production per cow shows very little variation, in spite of the fact that during the past two years many new herds have been on test for the first time.

Year	No. of Milking Periods	Milk, Lb.	Fat, Per Cent	Fat, Lb.
1933	3,923	8,000	4.25	340
1934	4,050	7,945	4.23	336
1935	4,434	7,901	4.28	338

Two thousand six hundred and fifty-three records qualify for certificates of production; an increase of 15% over 1934.

Average production of cows representing the dairy breeds in Cow-Testing Associations during 1935:

	Per Cent of Total	Milk, Lb.	Fat, Per Cent	Fat, Lb.
Ayrshire	3.5	8,130	3.96	322
Guernsey	19.6	7,419	4.58	340
Holstein	34.2	9,344	3.61	337
Jersey	41.0	6,964	4.91	342
Unclassified	1.7	6,561	4.08	268

Production averages in each of the Cow-Testing Associations during 1935:

	Milk, Lb.	Fat, Per Cent	Fat, Lb.
Bulkley Valley	7,409	3.95	293
Chilliwack	7,353	4.50	331
Comox Valley	6,324	4.77	302
Dewdney-Deroche	8,397	4.17	350
Langley	8,581	3.98	342
Okanagan	8,445	4.21	356
North Okanagan	7,312	4.66	341
Pitt Meadows	7,380	4.40	325
Richmond-Ladner	8,990	4.09	368
Sumas-Matsqui	8,795	4.07	358
Surrey	8,472	4.17	351
Vancouver Island (South)	7,596	4.29	326

HENRY RIVE, Commissioner; G. H. THORNBERY, Assistant (Milk Records).

Wandering Thoughts in a Garden

By ROBERT CONNELL

THE garden is so inviting this Summer morning, so full of warmth and color and sweet scents, that against the cool and dispassionate voice of conscience I take my books and papers out into its seclusion. "I have some serious work to do," I say to myself, "and the checkered shade of the old cherry tree seems just the place in which to settle down for an hour or two's abstraction, 'the world forgetting, by the world forgot'." And thus I become a centre of psychological interests. The old battle of the duality of man's relation to the universe is set within the board walls of a suburban lot. Duty and pleasure are translated into terms of butterflies and books. I am in the land of "uncharted freedom" and "chance desires."

For scarcely have I established myself in a comfortable chair, setting papers here and books there with determinate method, than I find my surroundings full of provocation to fancy. Scores of little creatures and incidents, of teasing perfumes and whispering sounds, come tugging at my attention, rapidly reducing coherent thinking to a medley of wandering thoughts. All this, of course, is fatal to work, for as Bacon says of "demonstrations mathematical," if my wit wanders away never so little, I must begin again. In short, I presently find myself giving up the struggle altogether and submitting myself to my distractors, instead of resolutely seizing my materials and fleeing to the arid sanctity of my study.

The Place of Quiet

THE garden is a quiet place. The sounds of passing street cars and automobiles come in, but they are deadened by the intervening houses and the trees and fences, and there are intervals in which no sound of the human world is heard, only the ancient voices of bird and beast, of the wind in the trees and the low hum within the flower petals. We need to enjoy this abstraction from the noise of the twentieth century, not only for the sense of rest but for the opportunity of hearing a world within our world so to speak, pitched in a softer, lower key. How often in the woods or the meadows, or by some rivulet of the hills, we have become more aware, in what first seemed to us complete silence, of a host of tiny sounds, soundlets one might almost call them. At first it is a low confused murmur, but as we listen attentively we begin to discriminate and distinguish. And as the ear increasingly accustoms itself to this finer world of sound, we begin to appreciate the possibility of still higher ranges of hearing open to the lower creatures and to what we are pleased to call "savage" man. It seems no longer utterly incredible that the prairie farmer should walk the outskirts of his fields on nights in June "to hear the wheat grow." To appreciate all the finer tones of the garden the quick and tender ear of a child is needed, but the coarser ones have their charm. The faintest breeze puts the leaves and blades to sibilant music. The humble-bees break away from the general hum, and in the flowers of foxglove or Canterbury bell individualize their bass as they rifle the treasures hidden in the translucent hollow. The soft note of the chipping sparrow and the twittering song of the warbler hidden in the leafage of the maple are loud by comparison with these, but how faint beside the strong singing of the wren and the calls of the robin.

Nature's Paradise

A TEASING breath of wind plays with flower and leaf, making such a fluttering and dancing as Wordsworth saw among the daffodils by the shore of Ullswater. The heuchera's panicles, rose and red and white, break into quivering laciness. The blossoms of the bleeding-heart and of the columbine swing, each upon its slender stalk. The violas break into shiverings of purple and silvery blue. Green tremors run across the shrubs and roses, mingling the green of sunward surfaces with the paler tints of undersides and reflections of the sky's blue. In one corner of the garden is a young ash, grown from a chance seed. Its feathered leaves in their moving away to and fro and hold the eye till I slip back into the days when our Northmen ancestors saw in the ash the Tree of the Universe, Ygdrasil, whose branches and roots unite heaven, earth, and the underworld. About their homes they planted it as the household guardian whose leaves bore benediction to man and beast. It recalls, too, a curious old English superstition mentioned by Gilbert White. He describes a "shrew-ash" that stood in Selborne, near the church, about twenty years before, "a very grotesque pollard-ash which for ages had been looked on with no small veneration as a shrew-ash. Now," he goes on, "a shrew-ash is an ash whose twigs or branches, when gently applied to the limbs of cattle, will immediately relieve the pains which a beast suffers from the running of the shrew-mouse over the part affected; for it is supposed that a shrew-mouse is of so baneful and deleterious a nature that wherever it creeps over a beast, be it horse, cow or sheep, the suffering animal is affected with cruel anguish and threatened with the loss of the use of the limb. Against this accident, to which they are continually liable, our provident forefathers always kept a shrew-ash at hand, which, when once medicated, would maintain its virtue for ever. A shrew-ash was made thus: Into the body of the tree a deep hole was bored with an auger, and a poor devoted shrew-mouse was thrust in alive, and plugged in, no doubt with several quaint incantations long since forgotten."

Buzzing of Bees

A BED of thyme, rich in tiny mauve flowers and aromatic odor, is in a state of constant agitation, but it is not the breeze that stirs it: innumerable bees are probing its blossoms for nectar, constantly appearing and disappearing in the soft scented cushions. The hive-bees are the ones that thus work with an almost fierce persistence and with steady hum; the great humble-bees are there, too, but they are more leisurely in their movements, tumbling about among the flowery heads as if from sheer enjoyment rather than mere ulitilarianism. Very different again are the hover-flies which, bee-like as some of them are, though smaller, spend their time hovering in the air or "hawking," as it is sometimes called, from the resemblance to the hunting habit of certain hawks. They are marked by this with the accompanying rapidity of their wing-vibrations like those of humming-birds and by a corresponding habit of darting, flash-like, from one position to another. Only occasionally does the hover-fly stop to sip the sweets of the flowers.

The thyme is one of the most familiar wild flowers of the British Isles, where it is familiar to all "who love to wander over breezy hills where the sheep are scattered far and wide about the landscape," as well as on "wide-spread heath, grassy moorland, sunny bank and chalky sea-cliff, forming aromatic tuft-like cushions on which the rambler may repose to listen to murmuring bees and low whispering airs." Bacon, in his essay "Of Gardens," puts the "wilde-time" among three plants which "Perfume the Aire most delightfully, not passed by as the rest, but being Troden upon and Crushed"; the other two are burnet and water-mint. And where it grows in the garden today you cannot touch it however lightly but it scents the air with its refreshing perfume.

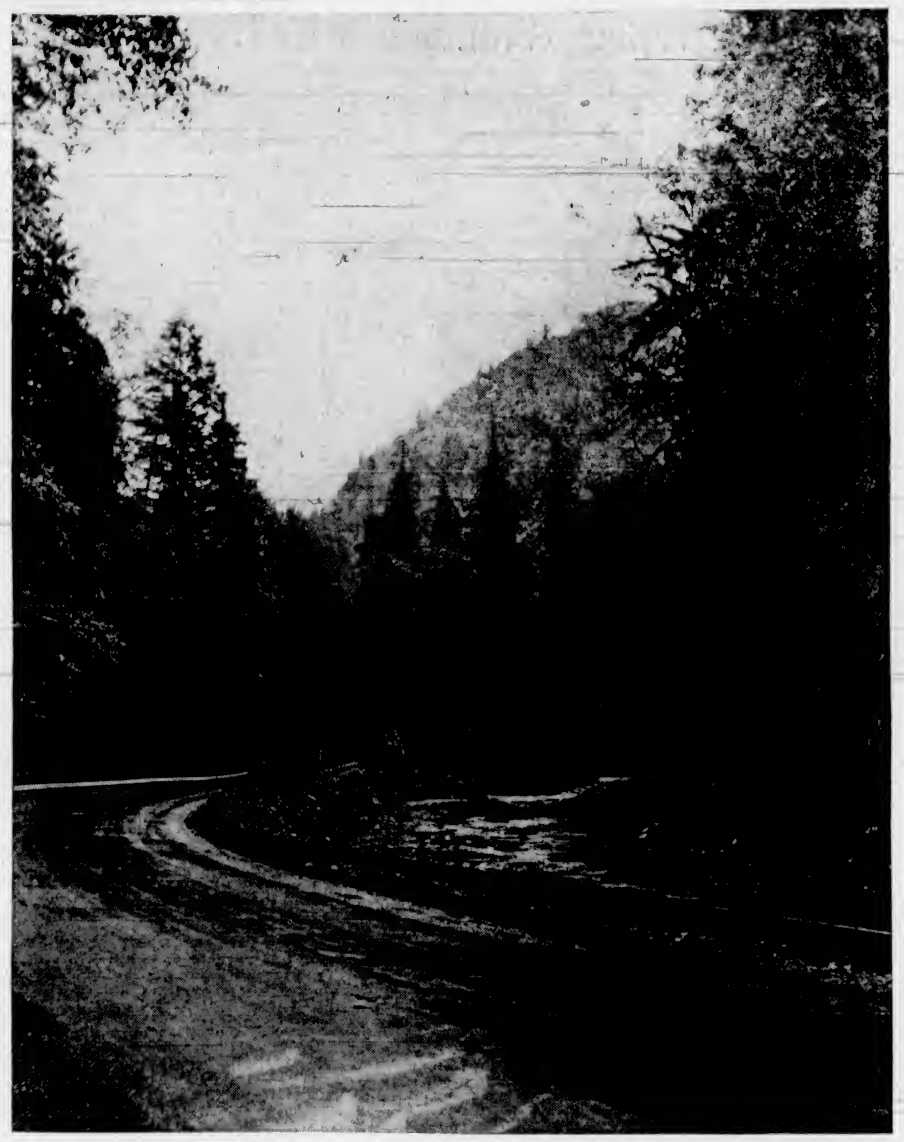

—Photo by Gus A. Maves.

THE MALAHAT MOUNTAIN DRIVE
Where the Picturesque Highway Winds Its Way by the Cool, Rippling Waters of the Goldstream.

A Passing Butterfly

ONE of the most distracting sights I find to be that of a passing butterfly, the eye following it from flower to leaf here and there in what seems to one a random and purposeless course. The large white one's movements are rather clumsy in themselves, but in their setting the irregularity and fluttering give them a charm like that of falling rose petals or cherry blossoms. Butterflies suggest flowers in motion, as flowers do resting butterflies. So Keats wrote of

"Sweet peas, on tiptoe for a flight,

though before his day Linnaeus had recognized this particular resemblance and called the Pea family the Papilionaceae, from the Latin papilio, a butterfly. So the little blue butterflies remind one of forget-me-nots or speedwell, or even gentian, by their beautiful colors and markings, they fly, as a rule, low, and in a manner that has been described by one well-known naturalist as "frolicsome." The sight of one always recalls to me the place where I first noticed them: the grassy fields running down to the Ayrshire coast at Seamills, the month July, and Arran rising to the peaks of Goatfell, a rugged mass of blue on the horizon. No such memories of mine cling to the great yellow and black swallow-tail, papilio par excellence, that crosses the garden in stately flight. There is a British swallow-tail indigenous to the fen districts of Norfolk, Cambridge and Huntingdon, and a species resembling somewhat ours is a rare visitant from across the Channel; but to most of us from across the water, distinctly of this continent, not only scientifically but by association, are the yellow and black swallow-tails.

I have just caught a glimpse of what is not very happily called a wolf-spider, one of the ground-hunting species. I say "not very happily" because we most frequently come across it in a rather homely light. The female looks larger and other than she is because she carries about with her her eggs in a large spherical bag of a pale bluish grey color. When in due course the eggs are hatched, she takes great care of her very numerous family, who continue their life for some time on the maternal back. If dislodged by an enquiring naturalist the tiny creatures soon return to their accustomed place. The wolf-spider is not a web-spinner, depending entirely on its own agility for its prey.

A Harmless Visitor

CURLED up in the grass near my feet I spy a small grass-snake or garter-snake, brown with red stripes. How long he has been there in that sunny patch I do not know, but he is now obviously aware of my presence, perhaps because of the slight movement I have made to observe him better. Instead of hurrying away he swings his head from side to side with his little pink mouth wide open and his quivering red tongue threatening me with unspeakable terrors. Poor little chap, his threats are quite empty, and when I pick him up in my hand he pecks at me as harmlessly as a downy chick. These snakes are harmless enough, but though unable to bite they are, like all their kind, possessed of great power of swallowing. I once watched a mature one in the business of "downing" one of our large Pacific Coast slugs, five inches long. It took fully ten minutes to get the slimy creature past the hinged jaws. They are said to be quite easy to tame, and two friends of mine, who were camped by the sea one Summer, made friends with a pair of them who became quite unafraid and used to sun themselves at close quarters daily. They are excellent inhabitants of the garden, as they are destructive to many of our pests and keep their numbers down. The habit of destroying these snakes at sight is based on fear and ignorance and should be discouraged in ourselves and in others, especially boys.

A robin drops on the lawn just beyond the limit of the cherry tree's shadow and looks at me first with one eye and then with the other, an operation that requires bringing each side of his head into action. As he makes quick pecks at the turf he keeps an eye on me all the while, for bold as the robin is, he is also wary—a mixture, in fact, of cheek and suspicion. He possesses an extraordinary development of the sense of hearing, for he can hear the earthworms as they move in their burrows. It may be thought that so smooth an animal as a worm, with its slimy moist skin, must be noiseless in its movements even to a bird, but the worm is furnished with "legs" in the shape of a double row of bristles extending from the head region to the last segment but one at the tail end. These bristles are quite small, but with good ears you can hear their contact if you place a worm on a sheet of moderately rough paper.

A Cooling Bath

AS nothing attracts the birds so much in the heat of the day as water, I turn on the hose and set it for a fine misty spray. Resuming my seat I wait for visitors, and they are not long in coming. Whether it is that the news is carried by the firstcomers or that the shower bath is seen by travelers overhead unnoticed by us: whatever it is, soon a few of the neighboring birds gather. If the common sparrow appears in numbers, as he is apt to do, the others are either driven off or compelled to keep about the circumference of the spray's reach. But if he is absent, all is peaceful gaiety. Two little chipping sparrows, with their reddish brown caps, arrive first today, and what a time they have as the water gathers in little pools. Chippies are, I think, the most engaging of our birds. They show no fear of human beings, feeding in the garden almost at your very feet and choosing building sites where you come and go every day. In Eastern America they have been called "social sparrows" popularly. Their nests often fall a prey to the predatory cats that do so much to restrict our bird population. A year or two ago we had a chippie's nest in a bush lupine and watched with interest day by day the domestic life from the first egg to the appearance of the youngsters, but alas! when they were a couple of weeks old we went out one morning and found the nest destroyed and the little ones gone. Last year a pair nested in a climbing polygonum on the back of the house, with a constantly used stairway within a few inches of them. Only two birds were hatched, and I am inclined to think fell a prey to a cat after leaving the nest. However, here are the chippies again.

A Yellow Warbler

THE little yellow warbler, so often mistaken for a "wild canary," comes down from the maple among whose sunlit leaves it is only seen with the greatest difficulty and then only when its song or its movements betray it. A pair of hummingbirds revel in the mist, and after bathing in its freshness sun themselves on a clothesline. A robin takes time from its domestic cares to indulge in the cool water.

The thyme's aromatic scent I have told of. There is another sweet perfume of the garden I cannot overlook, one that steals softly on the Summer air and is specially noticeable in the early morning or, when as now, there is moisture. It comes from the meadow-sweet or meadow-queen, the former the more common name in the British Isles, where it is a familiar plant. There it grows naturally in damp woods, by the borders of streams and in moist meadows. Its crimson stems and bright green leaves are in themselves attractive, the latter being featherlike or pinnate, with a terminal leaflet cut into five lobes and three pairs of large opposite leaflets, all sharply toothed, with tiny ones in more or less regular pairs between, much like the pattern of a geum leaf. But the picture is not complete until there is added the dense clusters of creamy white flowers with their delightful perfume suggestive of almonds and reminiscent of old-fashioned hayfields. Some years ago I was given a small plant by a friend who had brought the parent from the New Forest in Hampshire. Today it has over forty flower clusters, to say nothing of a daughter plant. Like the goat's-beard, it dies down to the ground in Winter, a herbaceous perennial. Its scent alone is sufficient to bring back its remembered haunts in the Old Land. There the low meadow lands are rich with its odor, and artists, such as the late David Murray, delight to place it in the foreground of their landscapes.

A Welcome Stranger

ANOTHER herbaceous perennial from across the Atlantic also gives pleasure to the eye as I sit here, because of its amethystine purple flowers, and it, too, is a stranger, though a wild flower. The friend who gave me the meadow-sweet gave me this, too. He brought it all the way from Sweden, though it grows abundantly in some parts of Britain, notably near Edinburgh and along the Carrick coast of Ayrshire, where one writer says it "extends nearly a mile along the shore in one continued tract of beauty, exhibiting a luxuriance superior to that of any other flower of distinguished loveliness our island produces." Well, it certainly does well here, and all Summer long from May onwards, with a reasonable attention to water in the dry weather, the Bloody Crane's-bill, Geranium sanguineum, is covered with its large single flowers, the color of amethysts. It forms a compact bushy growth in the season about two feet high. During the first two or three years I was afraid it was not going to produce seed, but now occasional seedlings occur. The bright color of the flowers set against the dark green foliage makes it very attractive.

Interest in gardens springs from many sources. The beauty of flowers, their rarity, their scents, the sheer pleasure of growing them, but there is also their associations with life, historical, literary, and so on, or with our own experience, as when we have collected them ourselves and they annually tell of mountain and forest adventures and companionships, or when they bring back old memories of persons and places. These associational interests appeal much to me, and when I saw this morning the first scarlet blossom of the pimpernel, the poor-man's-weather-glass, I thought of how this little, insignificant, lowly plant, noticeable only for the peculiar color of its flowers, is rooted in an old English tradition. Besides being considered as a specific, with suitable prayers, against witchcraft, it has a deserved reputation as a weather prognosticator, a matter of importance to what was in the old days a people of pastoral and agricultural pursuits almost wholly. When the pimpernel flower is fully expended in the morning there will be no rain for some hours at least, and in Britain that is an important piece of information.

But the morning has slipped away. So, gathering up my books and papers I retire to the house. "Have you had a busy morning?" I am asked, and I reply, "Yes, indeed, a very busy morning."

Best Books of the Week

By MARION ISABEL ANGUS

"The Elixir of Life" (Python Pub Company), by Dr. Jill Cossley-Batt and Dr. Irvin Baird. Who wouldn't want to know what 'the elixir of life" is—that fabulous liquid sought by alchemists of old in an effort to prolong life indefinitely? The co-authors of this book, which in a revised edition has just been issued, were co-leaders of the British-American Himalayan Expedition in 1931 to discover "the lost tribe in Tibet" that had discovered the secret of longevity. They, therefore, speak with authority as they present in concise and readable form their theories regarding the renewal of vital life and magnetic forces so that one may attain the best physical, mental and spiritual planes.

Perhaps—before going on to speak about the book itself—a few words about the authors would be in order. Dr. Jill Cossley-Batt, who has O.B.E., B.A. (Oxon.), and D.Sc. (Lon.), after her name, has had a remarkable career. She has been hailed as Britain's greatest woman scientist, and was chosen from 20,000 women to fill the position of Recorder for the Chemical Warfare Department in the last war. For her work in this connection she was decorated by the British Government. In addition, she was the first woman Special Correspondent appointed by The London Times and made a tour of the British Empire for that paper. In 1921-22 she was principal of the Victoria High School and will be doubtless remembered by many Victorians for her educational activities.

Dr. Irvin Baird, F.R.E.S., F.B.S.G., was born in Scotland, where he received his degree in medicine, later going on to Heidelberg. He forsook medicine for the lure of exploring hitherto unknown regions and has already made many revolutionary contributions in the field of scientific and medical research.

These, then, are the authors of "The Elixir of Life," which reveals secrets of food combinations which enable one to replenish correctly the chemicals essential to continued health and beauty. As the body "is a chemical compound consisting of at least sixteen life chemicals," a consistent replenishment of chemicals, used up in daily life, is essential. In this connection Dr. Baird contends that bio-chemistry will play a great part in the future of mankind and the destinies of nations. The nation that is chemically alert will have a great advantage over nations that have neglected or ignored this all-important subject. During the World War this lesson was learned at a regrettably high price, and, according to Dr. Baird, it behooves our schools and colleges to engender the most important study of bio-chemistry in their curriculum.

With this in mind, the authors have compiled constructive information in language easily understood by the man in the street. Charts are supplied which hold the key to one's chemical type, and the foods one should eat according to one's type. Dietetic charts are given for various needs, as well as correct exercises for a number of things. There are chapters on reducing and on putting on weight, not by any dangerous overnight method, but by consistent and scientific application of the theories expounded.

There are interesting "Beauty Hints" and a frank chapter "For Women Only." The chapter on "Nervousness," which is one of the most common present-day ailments, points the road to healthy nerves, and hence physical and mental fitness.

And finally there is a chapter on "The Mind," which brings a message of encouragement to the despondent. Here again the authors are insistent upon the following of natural laws as they conclude: "The eating of natural foods, and a knowledge of chemical replenishment, will enable you to improve both mind and body, for nature is a great mind developer. If you do not eat correctly, you cannot think constructively, and if you do not think constructively you cannot possibly be successful!"

"Miss Linsey and Pa" (Longmans, Green & Company), by Stella Gibbons. This book looked like one thing—and turned out something entirely different. It seemed to be a humorous book of "Two Innocents" abroad in London: it was a whimsical story of two well-meaning, visionary muddlers whose efforts to help others ("interference," Mr. Petley called it) resulted in tragi-comic situations that changed the course of lives and brought "Bertie and Pa" various misfortunes.

"The Innocents" had lived outside London where, under the capable direction of Sam Linsey, they had conducted a greengrocer shop. Unfortunately Sam, ordinarily a prudent young man, had enough of the Linsey visionary blood in him to cause him to go off to South Africa with an undesirable young lady called Diamond, whom he married. For a while the business proceeded as usual, but after two years up-to-date competitors made foreclosure necessary. Hopefully Bertie wrote her uncle, Mr. Petley, who was more than annoyed by the prospect of needy, impractical relatives arriving. However, he arranged that they should get rooms at the Fells. Mrs. Fell was—well—coquettish, and poor simple Pa soon fell a victim to her blandishments, with the result that his meagre Postoffice savings disappeared rapidly. Mr. Fell was not quite right—he had been a seaman when U-boats wrought havoc—and his chief interest in life was birds. He bought and sold birds, and minded birds when their owners were away. On this subject alone he was normal.

Bertie in the meantime realized—even before she discovered Pa's "softness" for Mrs. Fell—that they couldn't live on their savings, so she put a card in Mr. Petley's shop window for work. That landed her as housekeeper to two of the oddest women. Bertie couldn't, of course, realize the subtle implications of the relationship between Dorothy and E.V., a "promising and sensitive" young novelist, so when E.V. fell in love with Dr. Barton, Bertie saw no reason why the course of true love shouldn't run smoothly. She interfered with such effect that Dorothy went into hysterics, the world lost "a promising and sensitive" young novelist, Dr. Barton won a very ordinary young lady as his wife—and Bertie found herself jobless.

However, a gleam of brightness appeared. She became nursemaid to Tabiatha, the daughter of a most modern young couple who had "theories" and didn't want their child corrupted by fairy tales and Bible stories. Once again Bertie took things into her own hands: once again she was jobless.

In the meantime she had been encouraging her cousin, Len, to break away from the domination of his father, Mr. Petley. Len was a nerve case, partly owing to the war, partly owing to a love affair with a French girl, Alice Rochat. Bertie encouraged Len to brush up his French, go to Boulogne in search of Alice, with the result—well, read it for yourself!

Pa had somehow slipped from under Mrs. Fell's influence and had become engrossed with Mr. Fell's birds. And, being a kindhearted old soul, he interfered when Mr. Fell kept a wild lark captive. His kindliness met with a tragic ending. However, loss generally means gain, and Miss Linsey found herself back at her old home, looking after Sam and his son, young Freddie. So busy was she that—really—she simply hadn't time to interfere with the lives of others. Which was a good thing for everyone, including Miss Linsey.

"Black Angels of Athos" (Stephen Daye Press), by Michael Choukas. An interesting book about one of the few places left on earth which Eve may not invade. American tourists in Europe have often been surprised to find that their taxi driver in Rome was once a laborer in Indiana, or that their waitress in a Swiss pension once took care of children in New York, but the greatest surprise awaits them in Athos, in Greece, the rocky promontory of the Aegean where for a thousand years black-bearded monks have reigned in mediaeval isolation from the world.

Approximately 300 of the monks in lonely Athos have worked and lived in the United States, says Michael Choukas in "Black Angels of Athos." The guest-master of one large monastery was on this continent for many years working in restaurants and coffee-shops: another was a waiter; a third was a bus-boy in a large hotel in America. When the author questioned these men they agreed it was better than living in America, which reply is typical of the social motives which have filled Athos with monks today. It is the conclusion that economic rather than religious motives have led many of the monks to their mountain refuge.

Not only is no woman allowed to land there, but no female of any kind is allowed, so that cows, mares, hens and nanny goats are all banished. Many travelers go there every year to enjoy the monks' hospitality—but they must first park their wives at a hotel in Salonica, 150 miles away. What a break!

Where British Army's Tattoo Originated

THE Aldershot Tattoo, which will be held this month, dates back from shortly after the South African War. It is, as a spectacle, the greatest annual open-air show in the world. The moment one year's display ends, bookings begin to come in from America and Europe for the next.

Tattoo originated in the taproom in pre-barrack days when troops were billeted in village hostelries or barns and the mustering of the men was apt to be laborious and uncertain. William of Orange introduced a much-needed improvement in the procedure. There was a Dutch word, "tap-toe" (closing the taps)' and the King ordained that the drums of the British Army should beat Taptoe, as it was first called, as a signal for innkeepers to serve no more liquor to the soldiers and for the latter to parade before retiring to their quarters for the night.

The original tattoo was very elementary compared with that of today. Processional elements were added later, then torches, then the musical ride. The introduction of searchlight and floodlight made possible the presentation of set-pieces and scenes.

The underlying theme for the 1936 Tattoo will be "Youth," "Physical Fitness" and "A Spirit of Adventure." The performance will terminate in a moving appeal to the youth of the Empire.

Population Increasing

SHANGHAI is pressing Berlin closely for fourth place in the world's largest cities. Census reports just published give Shanghai a population of 3,551,523 as against Berlin's 4,200,000. Shanghai's population has increased by 135,523 in the past year.

Shanghai reached the 3,000,000 mark less than five years ago, and at the present rate of increase should exceed 4,000,000 in another five years.

Great Britain and the Dominions Overseas

Smiths Easily in First Place for Numerical Force

All Records Show Them in the Van in Great Britain —Suez Canal Shares Profitable—Amusements for the Traveler—Advertising in Old and New Way

By GLANVILLE CAREW

LONDON (BUP).—What's in a name? A discussion has been going on as to which is the most common surname; Smith, Brown and Robinson are the three most usually quoted in an everyday phrase—which includes against their will the Smythes and Brownes—but the order seems to be changing slightly.

The discussion arose from a remark made by the Minister of Labor, who is a (Devonshire) Brown, that in the list of contributors to unemployment insurance, "The Taylors have now beaten the Browns and hold third place instead of fourth."

SMITHS WELL AHEAD

Here is the record of the Ministry of Labor, anyhow. They have on their list just now:

Smith	380,000
Jones	264,000
Taylor	190,000
Brown	154,000

An examination of the London Telephone Directory also shows that the Smiths are well ahead. There are in this Directory:

	Cols.	Pages
Smith	63	17
Brown	27	9
Jones	26	8½
Taylor	25½	8¼
Williams	22½	7½
Johnson	13	4½
Robinson	12	4

And according to the Postoffice Savings Bank the Smiths are not hard up either. The records show them in the van. Thus, among the possessors of Savings Certificates, the order is Smith, 125,000; Jones, 80,000; Davis and Davies, 70,000; Williams, 65,000; Brown, 60,000, and Taylor, 60,000.

THE SUEZ CANAL

This is not the place for controversial political stuff, let alone such inflammatory matter as the Italo-Ethiopian trouble. But we in this country to make, indirectly, a profit out of it in spite of sanctions, because we own—that is, the Government does—176,602 shares (out of a total of 400,000) in the Suez Canal Company, which shares on present values are worth about £93,000,000. We gave £4,000,000 odd for them in 1874.

And the Suez Canal has been a very busy thoroughfare lately, thanks largely to Signor Mussolini. Perhaps because of the increased traffic there has just been a cut in the rates for passengers passing through. It is now twelve shillings and four pence—say $3.10 per head.

Take the case of H.M.S. Enterprise, which has just carried the Emperor of Ethiopia from Djibouti to Palestine. Estimates of the number of the party accompanying him range from forty-five to 117. At the lowest figure, therefore, the Suez Canal Company gets from somebody £27 15s in dues.

And there's the Enterprise herself. Ordinary ships pay seventeen shillings six pence per ton on the gross registered tonnage, and this is reckoned from the cubic capacity of all the enclosed spaces in the ship, leaving out the crew's quarters and engine space. Lloyd's decide this tonnage when the boat is registered. Probably the calculation of a warship's dues is much more complicated, and how the Suez Canal Company arrives at it I don't know.

RADIOS IN TAXIS

Some people seem to dread being left unamused even for ten minutes, to say nothing of any longer time. It may be reasonable to have pictures shown on long distance trains, but even taxis want radio sets now.

And now the folk who take necessarily short journeys on the Underground tubes, as we call our subways, are to have amusement to while away the time, though probably the average passenger of the millions who use them daily is in the tube for a mere ten minutes or so.

According to the originator of the new idea, his invention consists of a series of pictures, preferably black and white or colored line drawings depicting clear-cup action, to be framed along the tube walls, alternating with blank spaces. The pictures will be oblong, and each will measure approximately three feet by two. A traveling shutterband will be made to pass over the pictures at the same speed as the train, alternately lighting and blacking them out. Looked at from any part of the train the effect will be similar to an ordinary film cartoon. The difference will be that it will be the audience which will move and not the pictures. From eight to sixteen pictures will be needed for each second of viewing. It is said that there will be no need for special lighting in the tube tunnels; the ordinary light from the train windows will be sufficient.

MODERN ADVERTISING

Anyone who is searching through the newspapers in search of an apartment comes continually upon highly abbreviated advertisements such as this: "4 rms. v. con., h and c. and c. h., 2 mins. stn. mod.," which, by interpretation, means that four very convenient rooms, with hot and cold water and central heating, situated within two minutes of a railway or tube station, are to be let at a moderate rental. Such is the advertisers need for economy in space.

But not all the people are so economical. Consider this newspaper advertisement:

"Wanted, in a family of high respectability, where the numbers are few, and there are no children, board and lodging for a gentleman and lady, a son eight years old, when from school, a male and female servant. A good private sitting-room on one floor; two good servants' bedrooms and a water-closet are required; two fires will be required during the Winter; a coach house and good stable for two or three horses. The house sought is one where lodgers are not received; it must be in a dry but not bleak situation, not near the sea . . . detached . . . and have a good garden and good water. It will be useless to reply unless the accommodation be as asked. Minute particulars of the family, the situation of the house, the size and height of the rooms, and the precise terms, exclusive of wines and spirits only; to be addressed, post paid, to . . ."

Ah! but that was 100 years ago, in 1836.

AUSTRALIAN WOOL MUST ADVERTISE

World-Wide Campaign Planned to Increase Demand and Enhance Price

Australian wool for the 1935-36 season, with 6 per cent still unsold, had realized $222,515,980. So the Wool Growers' Association decided that the time was opportune for a compulsory levy of twenty-five cents a bale to raise a fund for a world-wide publicity campaign.

The object of such a campaign would be to increase demand and stabilize or enhance present prices.

On the face of it, wool seems a commodity which can sell itself without advertising. But can it? Fashions change, and fashions are often created by sound advertising.

A wool publicity campaign in the U.S.A., designed simply to create new fashions in woolen wear, increased sales by 72 per cent in ten months.

A recent campaign by Indian, Cingalese and Dutch growers restored a lagging tea market to the highest within years.

It has been the intense publicity campaigns that have enabled rayon, cotton and silk to cut so damagingly into the once inviolate wool markets.

An increase of only two cents per pound in the market value of wool would bring another $18,750,000 into Australia.—Australian Press Bureau.

FOLKESTONE (BUP). — Henry Bull, sixty-year-old greengrocer, has not missed his morning bathe in the sea for nearly nine years. He is attempting to beat the record of 3,683 consecutive swims set up by a fellow tradesman, A. J. Camburn.

Cottage Sheltered Five Generations In Hertfordshire

LONDON (BUP). — For nearly 500 years a Marshall has lived in the little thatched cottage beside Symond's Green, Herts., believed to be the oldest in Britain. Susan Marshall, who lives there now with her husband, is the last of the ancient family who were tenants of the cottage when the Battle of the Roses was fought. When she passes, a centuries-old tradition will pass, too. There are no more Marshalls to follow.

EARTH GIRDLED IN TORRID ZONE

Australian Scientists Make Startling Discoveries in Upper Atmosphere

A startling series of discoveries, following ingenious radio signal experiments by Drs. D. F. Martyn and O. O. Pulley at Sydney University, Australia, may revolutionize scientists' views of the condition of the earth's upper atmosphere.

Dr. Martyn has invented a new method of probing the upper air by radio signals. His method gives a measure of the amount of electrification, the amount of ozone, and the temperature throughout the whole thickness of the upper air, from twenty-two miles up to 120 miles.

A NEW TYPE

A new type of apparatus has been devised which, unattended, will probe the atmosphere. This robot sends out signals, catches the echoes, varies the wave-length, and plots all the information on a tiny chart.

Dr. Martyn's first remarkable discovery was that of another cold layer lying above the cold stratosphere, recently reached by Piccard and other balloonists. Between the two a warm layer is sandwiched.

SECOND STRATOSPHERE

Dr. Martyn's records show a second stratosphere above the warm ozone layer. Here the temperatures again dip, reaching a minimum at fifty miles. From there temperatures rise, to end in a torrid zone at 150 miles.

In this zone, Martyn's radio results directly contradict Prof. Appleton, who had the idea that this zone was only hot in Summer. Martyn's experiments show that the seasonal drop is from 1,200 to 1,000 degrees; that is, that the earth is girdled perpetually by a fiery ring of inconceivably rarefied air.

USED FOR FORECAST

Measurements of the upper ozone show fluctuations exactly corresponding to barometric measures on the ground, but antedating them. In other words, a weather forecast can be made from these radio probes of the sky.

Australian authorities are so impressed that modern ozone measurers are being installed at the Commonwealth Weather Bureau, the Solar Observatory at Canberra, and the Council for Scientific and Industrial Research.—Australian Press Bureau.

EXPECT RECORD CROP

ELGIN, South Africa (BUP).—Fruit growers in South Africa are expecting record apple crops this year. Elgin produced last year about 150,000 cases, but this year there will be at least two and a half times as much.

Heat Wave Hits England

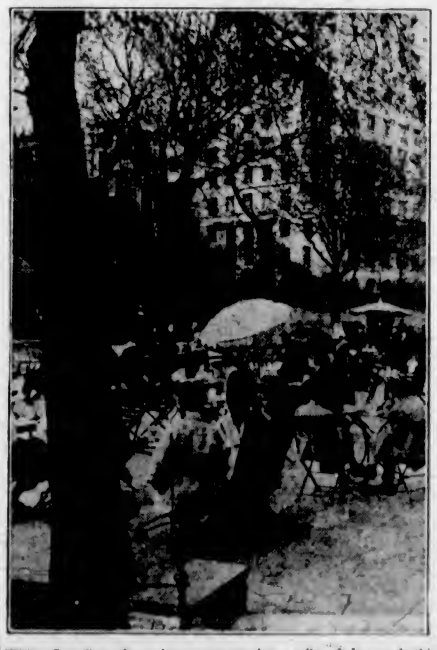

While Canadians have been experiencing spells of hot and shivery weather in cycles, the people in the Mother Country have been fleeing to the seaside to escape the oppressive heat. These Londoners, experiencing an unusual spell of hot weather, sit out in the Victoria Embankment Gardens seeking respite from the heat.

Close Work in Plymouth Boat Race

Service Boats Round the First Mark in an Exciting Weekly Sailing Race Held in Plymouth Sound.

Equality of Treatment Sometimes Handicap New Zealand Thinks

Looking for New Deal When Ottawa Agreements Come Up for Revision—Have Wish to Buy More British Goods

AUCKLAND, New Zealand (BUP).—Suggestions that Great Britain should abandon the policy of giving equality of treatment to all the Dominions are receiving support in New Zealand. The Dominion is looking for a "new deal" when the Ottawa Agreements come up for revision, and great prominence is given in New Zealand newspapers to the contentions of the Federation of British Industries and the Association of British Chambers of Commerce.

MAY BE HANDICAP

Equality of treatment may be a handicap, it is believed here. During the discussions on meat last year, it was argued on New Zealand's behalf that the British proposals threatened to penalize her trade in frozen lamb and mutton in order to solve the problem of surplus of beef, in which New Zealand was little concerned.

It is felt now that the policy set forth by the Association of British Chambers of Commerce and that of the New Zealand Government could be harmonized without any great difficulty. There is satisfaction that the Federation of British Industries has adopted the principles enunciated by J. G. Coates in 1932 on behalf of New Zealand.

COATES' PRINCIPLES

These were that "protective duties should not exceed such a level as will give United Kingdom producers full opportunity of reasonable competition," and that protection by tariffs should be afforded against United Kingdom products "only to those industries which are reasonably assured of sound opportunities for success."

New Zealand admits that the Federation has good ground for saying that according to trade figures other Empire countries have gained greater benefits from the Ottawa Agreements than has Great Britain. Between 1932 and 1935 the Dominion's annual imports from Britain have increased by only 40 per cent, whereas those from Canada have increased by 122 per cent, and those from Australia by 67 per cent.

Last year Canada sold New Zealand four times as much as she bought, and Australia more than twice as much. On the other hand, Britain paid $195,000,000 for New Zealand produce and New Zealand spent only $92,500,000 on British goods.

IN LINE WITH POLICY

Proposals that Britain should negotiate separate agreements with the Dominions concerning specific commodities is in line wth the policy of the new Labor Government in New Zealand.

The new government's avowed intention is to control the export marketing of all staple products and to seek agreements with other countries for reciprocal trade on a quantitative basis.

The Finance Minister, W. Nash, even contemplates "a reciprocal undertaking to utilize the credit obtained from the sale of our exports for the purchase of goods for importation into New Zealand." Political observers believe it doubtful whether such a rigid regulation of trade would be approved, and the government would meet hostility if it did anything to encourage quota restrictions on New Zealand foodstuffs in Britain.

A FAIR BALANCE

New Zealand's present system of low tariffs on British goods and its adherence of Coates' two principles may be fairly set against the unfortunate trend of the trade figures, in the view of many New Zealanders. Australian and Canadian imports into New Zealand have risen mainly because those countries manufacture goods specially suited to New Zealand needs. She buys them even though it is impossible to exchange adequate quantities of her own primary products for them. But the wish to buy more British goods remains and can probably be made effective through government action.

BURIED UNDER HIS OWN CAMEL

Prospector Rescued From Shaft With Entrance Blocked by Dead Animal

MELBOURNE (BUP).—A chance tale told by aborigines led to the rescue near Wave Hill, Central Australia, of Philip Hamel, gold prospector, who had been buried in a deep hole with his camel blocking the exit.

The rescuers, J. Gillies and a party of friends, were traveling across the country in a motor truck when they met several aborigines who told them a story of a "big feller and a debil of a debil noise."

The party proceeded to the place and found that the dead body of a camel lay across the mouth of a fifteen-foot shaft. The camel was lying feet upwards and was laden with prospecting equipment.

The camel had to be dissected before an entrance could be affected, and Hamel was then discovered. He did not regain consciousness until the next day. He could not remember how long he had been in the shaft, but he recalled that the camel slipped throwing him into the hole and itself becoming jammed on top.

Use Fish to Free Papua Of Malaria

CANBERRA (BUP.—A small fish, called gambusia affinis, is helping to free Papua, which is governed from Australia from the malaria mosquito. The fish were introduced into Papua from New Guinea, according to the Government medical officer's report, and wherever they have been placed they have eliminated the mosquito larvae.

Boys Should Have Men as Teachers

LONDON (BUP).—P. E. Agar, president of the National Association of Schoolmasters, does not believe in women teachers for boys nor in co-education.

"From the age of seven or eight until the later 'teens, boys tend to avoid girls," he declares. "They have nothing in common. The infants' schools and the girls' school are the province of women. The boys' school should be entirely the province of men.

"From the end of the infant stage the boy needs, as guide and friend, one who can put himself in the same position, one who has passed through the same experiences and understands his peculiar problems."

NEW SPECIALTY FOR ARCHITECTS

Elstree Member of Profession Turning Attention to Bombproof Houses

LONDON (BUP).—Bombproof and gasproof underground houses for all, costing from $1,000 upwards, is the aim of investigations being carried out by Alan Daly, an Elstree architect.

"I am going thoroughly into the question of costs of underground building," Daly declares. "With mass production methods there is no reason why houses should not be built under the ground to be completely bombproof at 50 per cent above the normal cost, and I hope it will be possible to build single bombproof rooms for the ordinary householder at about $1,000 each.

"With air conditioning, ultra-violet ray sunshine, and proper damp-proofing, the underground house would be just as healthy as an ordinary country house."

RAYON OUSTING WOOL

PORT ELIZABETH, South Africa (BUP).—South African wool growers are being heavily hit by the increasing substitution of rayon and artificial wool for the natural article. As an instance of the decline in the use of wool, it is pointed out that consumption of wool in the United States has fallen from three and a half pounds per head to less than two pounds.

Tribe of Wandering Widows Found in Wild Jungles of Papua

CANBERRA (BUP).—A small tribe of wandering widows has been discovered in the wild jungle interior of Papua. In his annual official report the Lieutenant-Governor of New Guinea, Sir Hubert Murray, describes a recent exploration trip into the interior and says:

"One evening the police brought into camp three women and two children of the Turoha tribe. All the women had been married to a Pawala man, who died in the bush two years before. Since then the women have continued to wander about by themselves, doing their own hunting and gardening. They have their own pigs and dogs, which follow them from place to place."

Egg Collector at Work

Doreen Moorfoot, an Intrepid Young Woman, Collects the First Eggs of the Season After Descending the 400-Foot Bempton Cliffs at Bridlington, England.

Australia Surveying Defences With View To Adding Strength

Greatly Increased Expenditures Expected in Near Future—More Than $100,000,000 to Be Spent on Third Year's Military Programme

SYDNEY, N.S.W. (BUP).—Australia is busily engaged in surveying her defences, and greatly increased expenditures are expected to be made in the near future. The second year of Australia's three-year military programme has already been completed, and this programme will be followed by another, of similar duration, which will begin in July, 1937, and will cost considerably more than the $100,000,000 being spent on the current programme.

Unless the international situation grows worse, however, the present expenditure on the existing programme will not be increased.

Approximately $150,000,000 will be spent on the second three-year plan, an increase of $50,000,000.

MAY BE ELECTION ISSUE

With Federal revenue showing large surpluses, the continued expenditure on defence is not regarded in all quarters as being warranted, and this may become the leading issue at the next Federal elections. Unless a war crisis intervenes to swing the nation behind the government, the Labor Party may ride to office on the crest of the opposition among the electors to the increased defence outlays.

The money so far spent has gone mainly on the modernization and increase of costal defences, on a new 10,000-ton cruiser now on service with the British fleet in the Mediterranean, on the increased mechanization of the army, and on the greatly increased strength of the Royal Australian Air Force.

AIR FORCE INCREASE

The extent of the increase in the air force is indicated by a recent order amounting to $8,335,000 placed in Great Britain for additional fighting machines. These will include thirty-three Avro-Anson bombers which will form the nucleus of a reconnaissance squadron to be stationed at various depots throughout Australia.

The new aeroplanes will also form a complete new army co-operation squadron, a fleet co-operation squadron and a squadron for co-operation with costal defences. The total number of machines ordered is being kept a secret.

The personnel of the Air Force is necessarily being strengthiend, and instructors at various depots in Victoria and New South Wales are busily engaged training cadets and air-craftsmen. The Royal Military College has resumed its former activities in the training of army officers which were curtailed during the depression.

HIGHLY EFFICIENT

The ships of the Royal Australian Naval Squadron are being kept at a high state of efficiency, while the permanent military forces are being supplemented by a system of voluntary militia training. This system has not so far, quite come up to expectations, and although official disclaimers have been made of any intention to re-introduce compulsory military training it would not surprise close observers if compulsion was restored.

BUTTER MAKES TRADE MENACE

Japanese Send Shipment to England—May Invade Dairy Produce Market

LONDON (BUP).—A new Japanese trade menace is seen in the arrival of a small shipment of butter here.

The butter is the first of regular shipments from Japan to England, arranged by one of the largest and oldest firms of dairy produce importers here. Having blanketed the world's textile market, the Japanese are now believed to be intent upon invading the dairy produce market with their price-slashing methods.

It is being recalled that the Japanese recently bought in Australia dairy cattle which may develop into herds which will strike a serious blow at the butter trade of Australia and New Zealand. Great significance is also attached to the purchase by Japanese of sheep from New Zealand.

MUTTON AND WOOL

It is being seriously asked in London whether Japan contemplates entering the mutton and wool businesses.

Japan herself does not take to butter as Australia and New Zealand shippers have already discovered, but she has plenty of room to develop a dairying industry for export purposes.

There is less room for development of the wool and mutton industries, but experts in England are wondering whether the Japanese could acclimatize sheep to the rigors of the Manchukuo climate. If this could be done, Japan would be in a position to develop an important wool and mutton industry on the mainland in the next decade.

Australia Shows Sign of Recovery

SYDNEY, N.S.W. (BUP).—Australia's recovery from economic depression is exemplified by the increase of her savings bank deposits during the last two years. According to figures released by The Commonwealth Statistician, the deposits increased from $1,027,245,000 in 1933 to $1,109,425,000 in 1935.

TRAIN SERVICE FOUND ILLEGAL

Australian Railway Operates For Century Without any Statutory Power

MELBOURNE (BUP).—For the better part of a century the Victorian Government Railways have been operating to the entire satisfaction of the public.

The system has nearly 5,000 miles of line, some of the "crack" expresses and longest goods trains in Australia and the first air-conditioned coaches in the Empire.

Yet officials in Melbourne have just discovered that there is not, neither has there ever been, any statutory power to run a single train or wagon. These officials are quite unconcerned, however, for if they have no power to run trains, no one has the power to stop them, so normal schedules are being continued until the Act of Parliament is amended.

Helen Hicks, Pro., To Compete With Australian Men

History may be made at the next Australian Golf Open Championship by the presence in the field of a woman player from America.

Sloan Morpeth, secretary of the Australian Golf Union, said he knew of no clause barring women from competing.

Gene Sarazen, in a letter to Slazenger's, Ltd., organizers of his forthcoming tour of Australia, said Helen Hicks would accompany him, and raised the point of her competing in these national titles.

Several seasons ago a precedent was established in Great Britain, when a woman professional competed in a men's professional tournament.

Sarazen stated that he would be sailing from California on July 22, and would go direct to Australia.

Sarazen also stated that he understood Joe Kirkwood and Walter Hagen had postponed their departure for a tour of Australia until July.

What's New and Interesting for the Women

Hiking Season Begins

By MARJORIE CLAIRE, in The Weekly Scotsman

With a first few days of warm Spring sunshine and trees all bursting into bud, it is not unnatural that our thoughts should be inclined to wander in the direction of those wide open spaces.

If hiking is to be a new kind of holiday for you, remember that your enjoyment of it will depend greatly upon your foot comfort, and to harden up the skin of the soles and give them more resistance, they should be rubbed with methylated spirits every day after bathing or washing. Excessive perspiration makes the feet uncomfortable, but the application of liquid deodorant, followed by a liberal dusting with either talc powder or powdered borax, will certainly help matters.

Choose good, strong, comfortable shoes. These need not be terribly heavy, for too heavy shoes can be extremely tiring to walk in. A fairly thick sock should be worn, or if preferred tennis socks can be slipped over thin stockings to give more protection.

Now we come to the question of kit. To my way of thinking, shorts are neither becoming nor practical. Flannel "slacks" seem a much more reasonable hiking outfit if you don't care for skirts; these latter afford a far better protection against brambles, rusty wires, and similar scratchy objects likely to be encountered when hiking. This is rather an important point, as scratches of this kind are apt to prove extremely dangerous, more so if you have no antiseptic with which to treat them.

It is quite a simple matter to carry a small first-aid kit with you, containing the following items: An iodine pen, one small roller bandage, one small antiseptic bandage-dressing which can be placed over an open wound, safety pins, small sharp pair of scissors, plaster. With this little outfit you are ready to treat any damages which may occur on the road, and can rest assured that they will be perfectly safe until such time as they can receive further attention.

If you do not want to be bothered cutting bread for sandwiches, choose some long rye biscuits instead, and spread these with cream cheese, or stiff egg and tomato made into a paste and seasoned well.

Nothing in the way of glass jars should be carried, for the weight of these adds considerably to your pack. Papier-mache cartons are excellent for filling with sweet or savory jellies or creams. Take some fresh fruit if you can, or, better still, if possible buy it on the way. If you do take sandwiches, wrap them in delicate green lettuce leaves; these keep them from drying up, and also they are good to eat with the sandwiches. Grease-proof paper will also help to keep sandwiches from getting dry. Chocolate containing nuts and raisins should always be taken, as it is extremely nourishing. Try and do without carrying your drinks, as these are always bulky and heavy, and it is frequently possible to obtain drinks at either a tea house or an inn on your way; but if you are particularly thirsty mortals, fill up your thermos.

Soda Shampoo Helps Correct Greasy Locks

Quite a few of the lassies who now possess long locks complain that their tresses seem to become oily so quickly. Short hair is unattractive enough, goodness knows, when it acquires that dank, greasy appearance, but long hair really is worse. It's more difficult to manage, ordinarily, and everyone knows that a clean, glossy head of hair is more attractive than a flat, greasy one.

SODA SHAMPOO HELPS

The best remedy for the long-haired girl whose locks become dank and oily, is the soda shampoo. This shampoo is not at all difficult to administer, but should be used only for excessively oily hair. To prepare it, slice a small cake of castile soap into fine shavings and place it in a pan with a cup of water. This should be heated under a slow flame until all the soap is dissolved. Then half a teaspoon of ordinary baking soda should be added and thoroughly blended.

This shampoo mixture should be used on the hair several times, until all grease and grime have been removed. Then the hair should be thoroughly rinsed with clear, tepid water. A lemon rinse may be used after this if the hair is light, or a vinegar rinse in any other case. And the entire procedure will transform greasy, oily locks into a soft, glossy halo.

PLAY SAFE

There is no better investment for a home, especially in Spring and Summer, than a small, steady step-ladder or stepstool. There are so many places a home mistress has to reach at housecleaning and decorating time, and so many accidents are caused by using rickety tables and makeshift ladders—more accidents than from almost any other household source. So get a good little ladder or a nice little stepstool and play safe.

Summer Accessories May Be Gay But Not Too Colorful

Challis Ascot Scarf, Violet Suede Pouch Bag and Gloves.

Sulphur Yellow Capeskin Bag, Matching Capeskin Gloves, Yellow, White and Orange Silk Linen Scarf.

Matching Russet Baby Calf Bag, Shoe and Belt.

Courtesy Good Housekeeping

NOW for your accessories for the Summer.

Colored accessories are gay, but don't overdo them. Match bags and gloves, bag and belt, shoes and bag, or hat and bag.

These three groups show some of the smartest and newest fabrics, colors and combinations. On the left is the violet launched by Paris as an accessory shade. It is shown in an English suede double-handled pouch bag with gauntlets to match and with a challis Ascot.

Violets, both the flowers and the color, are much in the limelight this Summer. Even the amazingly clever Sonja Henie, blonde skating champion, recently wore two costumes with shades of that color, one white costume trimmed with fuchsia, the other decorated with orchid.

The group in the centre consists of a sulphur yellow capeskin bag, capeskin gloves to match, and yellow, white and orange silk linen scarf. All the shades of yellow, like the violets and purples, are great favorites this year.

MATCHED TO BELT

In the third group the shoes are matched to the belt. The bag is russet baby calf, a pouch with a monogram. The shoes and bag also in russet baby calf, both decorated with stitching. The nosegay is buttercup.

Other accessory combinations that are "good" are a grey suit worn with black felt hat and scarf, the latter held by a diamond pin, grey handbag of pin seal, with long stemmed tulips as corsage.

A repeated favorite is to match the flower and suede gloves with some form of stitching, rust color, for instance.

The popular pleated net ruche may be set off by black velvet ribbon and worn with black suit and hat.

With a black and white combination, the black suit may have a bunch of mulberry-colored berries in its lapel, or of tiny vegetables.

Dainty and Feminine Frocks Look and Feel Cool

SHEERS IN SOFT HUES DO TRICK

Garden Frock of Checked Chiffon Designed by Stein & Blaine, With Puffed Sleeves, Shirred Yoke, Flounced Skirt, and Trimmed With Velvet Streamer and Flower Cluster.

By LISBETH

IT is important, when the weather is torrid, to look, as well as to feel, cool. Choose colors, therefore, as well as materials, with this in view. Green, blue, white, creams, some yellows, grey and the whole lavender family except the deepest purples, perhaps, are excellent. Beiges and light tans also are cool-looking.

Reds, black, brown are all warm-looking shades, and seem to absorb the sun and make their wearers hotter.

Tailored washable dresses have a cool look and they are appropriate for business and vacation. Dark sheers with light or crisp white accents generally achieve a cool appearance, and they are practical for shopping and business.

COOL AND DAINTY

Dainty, cool and feminine is this Stein & Blaine garden frock of checked chiffon. It has tiny puffed sleeves on a shirred yoke bodice, and a graceful flounced skirt effectively trimmed with a long velvet streamer and a cluster of flowers. With it is paired a large picture hat of fine Baku straw with velvet ribbon trimming.

For evening flimy faorics such as chiffon, organdie in softest pastel shades, mousseline, both plain and printed, and cottons and linens, both printed in gay shades or of solid colors and in novelty weaves, give the appearance of coolness and are, in fact, most comfortable.

The white Summer coat is with us again, and it also is varied in style and length. It may be short or long as you choose, fitted or swagger.

Little Summer suits of flannel are very inexpensive this season, and there are many smart and trim little styles to choose from. You'll find them useful for everyday wear and for vacation.

Hygienic Methods Eliminate Barber Shop Infections

By LOGAN GLENDENING, M.D.

When I was in Egypt last Spring I came across a barber shop in a small village. The barber was at work on a customer. It was all out in the open, the customer seated on a chair in the street with a basin of water on the ground beside him. There was a pile of teeth in the window of the shop, showing that the barber also was an "extractionist," and I learned that he let blood and set broken bones occasionally. I was, in fact, in the presence of the primitive surgeon.

His razor was an old-fashioned horn-handled, hollow-ground one, but he showed me what he said was a good razor, made of a hard white stone, which he could sharpen to great fineness on a hone of similar material. On the walls of one of the tombs I saw the picture of a surgeon of 3000 B.C. using one of these stone razors as a surgical scalpel.

Previous to the invention of razors, the beautifying procedure was accomplished by pulling the hairs out. There is a story of an Arctic expedition whose members shaved by pouring water on their beards and breaking them off when frozen.

EASIER NOW

It is a good deal easier now, and should be made a luxurious pastime. The hollow-ground razor still is the best, because it is the hardest steel and you can give it the sharpest edge, but the trouble of taking care of it has driven most of us to the safety.

Only secondary in importance to a good razor for the comfort of shaving is the soap. This, according to Jerome W. Ephraim in the February number of a well-known magazine, should soften the hairs and skin, lending pliancy so that it will give before the razor, thus minimizing abrasions. Besides, the soap supplies a matrix to support the hairs so that the razor can cut across them standing up, and it lubricates the razor edge.

Water is the real softening agency, but the soap holds the water and removes the layer of oil in the hairs. Besides, soap is a good antiseptic and prevents many infections of small or large cuts by immediate antiseptic treatment. The brushless creams are mostly emulsions of water in oil. The cooling creams are made so by the inclusion of mentfiol, which also has a slight anaesthetic effect on the skin.

BARBER'S ITCH GROWING RARE

Barber's itch is an infection of the hair follicles. The passing of the old shaving mug and the aseptic packaging of safety razor blades, as well as the general custom of shaving at home with your own razor, and antiseptic methods employed by barber shops, have made it a comparatively rare disease.

Whether shaving itself has any hygienic function is doubtful. But then it is doubtful if moustaches and beards have any function after the age of thirty. Before that they are secondary sexual characteristics, similar to the rooster's comb, designed to catch the weaker sex.

Certainly, at any rate, shaving is an aesthetic advantage. A beard with the remnants of a full-course dinner in its crevices is certainly hard on the nose.

Speaking of beautification, the best way to get rid of superfluous hairs or to remove hair from the legs, as the ladies like to do, is by shaving. It is also the safest. The idea that it produces coarser hairs is unfounded.

Bowls Made Unbreakable

Flower bowls and vases are now being made in anodized aluminum. In delicate and lovely tones of light blue and green, pale rose and peach, they closely resemble decorative glassware.

The perforated glass plinths used to support the stems of flowers have not always proved satisfactory. They tend to become slippery after being in use and may slip through the fingers and even break the flower bowl.

The new ware in aluminum abolishes worry over such possible or only too real accidents.

Fashion Notes

If you are not a hatless addict, and are bicycling this year, look over the new hats made to wear with the divided skirts when you mount your bike and pedal down the avenue. A squared, stiffened linen shangtung makes one model which ties at the back, or a simple white felt fedora might suit you better. A gob cap is good, or a gingham breton, or you may like a funny peaked affair of natural linen which is held in place by a snood of wide meshes of red wool. A visor cap with chin strap is useful, and they may all be worn for other sports beside bicycling.

Blue and white is a cool combination in a print for early Summer. Brightly colored flowers, gloves, belt or hat trimmings give them the necessary "third degree", or shade that is so fashionable this year.

Printed trimming on a new dressy solid colored dress is new.

TWEED SUIT IS CLASSIC

It Is Smart for Matron or Maid

By LISBETH

POEMS could be written and songs sung about the classic tweed suit. Its smartness lends itself to song and story, as the poet says. Its practicality for the business girl, the co-ed and the society matron may be praised to the skies.

So there is a reason for this young lady pictured to so blithely descend the steps into the glorious sunshine after a hard Winter, for she is wearing a very spiffy four-piece suit of soft imported tweed, in a beige and brown diagonal weave.

The blouse, only the collar of which shows, is made of brown and white tie silk and has a pique bow at the neck. The hat is a Suzy fedora in greige felt, and she is carrying the new collar box bag in russet calf—to match her shoes and gloves.

MORE CHANGE SEEN

More change than is usual is seen in the midseason openings in Paris. That is, more change in the silhouette as established in February. The straight silhouette and the loose two-thirds-length swaggers are not so noticeable, and there are more fitted bodices and flared skirts.

The fitted bodices upset the normal waistline, and most couturiers pose their belts around the hip tops, giving an effect of a long, slim diaphragm. Schiaparelli and Vionnet are the exceptions to this rule, as they continue the high waistline that they showed in their Winter collections.

If there is any change in skirt lengths, it is to make them a trifle shorter. Necklines threatened to be lower for a time, but, except for the strictly Summer frock, they are still high, especially at the front, where they occasionally mount around the neck.

SLEEVES MODIFIED

Wide and padded shoulders, either square or round, are retained in some models, but the tendency in sleeves is to modify them. Many couturiers use the dropped sleeve, leaving the shoulders smooth, with fullness lower down.

Here is a thought for a new Summer dress, which gets us away from the tweed suit and the Paris showings. Light silks with light or natural grounds and printed in gaily colored flower designs, finished with tailor sports. They make attractive borders are new and chic made into jacket dresses, daytime frocks, dresses of the type known as spectators, blouses or evening dresses.

Four-Piece Suit in Imported Tweed in Beige and Brown, Brown and White Tie Silk Blouse, Greige Felt Hat, Russet Shoes, Gloves and Bag. Courtesy Bonwit Teller.

The Man's Wardrobe

Men's clothes are expensive to buy, and therefore they have to do yeoman service, but there is no denying that it pays in the long run to have a well-cut suit made of a good material, for a well-cut suit will remain so to the end of its days, even though it may get shabby with wear.

It is a good plan never to allow clothes to become spotted or soiled without taking the trouble to remove the stain at once, because the longer it is left in, the harder it will be to remove later on.

There are any number of reliable and reasonable cleaning and pressing services nowadays, which will return a suit looking as good as new for a comparatively small sum. Apart from pressing and cleaning, however, there are any number of small jobs which must be done if your man is to look his best at all times.

One point to remember is that coat cuffs become very grubby with constant wear, and if these are not cleaned with some good grease solvent now and then, they soon make the shirt cuffs dirty. When cuffs begin to show signs of wear, it is best to bind them with a stiffish braid about an inch in width, the binding is sewn inside, and frayed edges taken in with it. This will give them a new lease of life, and the same idea can be applied to trouser hems.

You will find that any buttons on men's clothes will stay put for much longer if, before you begin sewing them on, you wax your thread on a piece of beeswax. Pockets are long-suffering things, and they are not exactly an easy job to tackle when they want renewing. It is now possible, however, to buy unbleached calico pockets, all ready to put in, which is a great convenience.

Regular brushing every day is a very necessary part of the routine if clothes are to be kept in good condition. Plenty of coat-hangers should be available, as clothes need to be kept in shape if they are to last well. A trouser press is an acquisition, but failing this, the mattress has often been made to serve the same purpose quite satisfactorily.

Dinner jackets and evening suits usually show signs of wear on the facings, but this can be put right by sending it to the tailor, as it is not a very expensive process and means a long lease of life to the coat once it is done.

The Art of Fatherhood

By THE PHYSICIAN, in The Weekly Scotsman

I am glad to see that there is a growing inclination among young fathers to learn their trade, that is, of playing a father's part towards the children for whom they are responsible. A week or two ago the Central Union of Fathers' Councils held its fifth annual conference in London. The speakers, rightly enough, dealt mainly with the duty of the society to provide for mothers the best and most efficient service and conditions within the community's capacity. The doctor who presided at the meeting was the Medical Officer for Health for Willesden, in which borough concentrated attention has been given for several years to this problem of parenthood. As a result the maternal death-rate at the Willesden Municipal Maternity Hospital during the last five years has been one per thousand (as compared with five per thousand in the country generally), whilst among the last 2,500 cases delivered in the hospital there have been no deaths at all.

Obviously, one part, and possibly the most important part of the duty of fathers is to see that the mothers get a fair chance. But that is not the end of the matter. One medical speaker at this meeting said that nothing is more likely to cause unsuccessful childbirth than unhappiness; "the man who does not want his coming child may start a series of thoughts in his wife's mind which will make pregnancy a misery." And I read in The Lancet the very sensible comment that the father should assume the responsibility of ejecting relatives who tell scare stories and talk about maternal mortality and maternal dangers.

But the duties of paternity go far beyond these measures, important though they are. The father has a positive part to play, apart altogether from his responsibility to the mother. We talk a good deal about the maternal instinct and generally assume that even a devoted father is impelled by a sense of duty. But there are good reasons for believing that a genuine paternal instinct exists in man—only a little weaker than the instinct of motherhood. It is interesting to find that in certain frogs and most fishes a strong parental instinct is present only in the males. It is interesting, for example, to see a male stickleback guarding and guiding a shoal of recently-hatched progeny with which the female has no further concern once she has laid her eggs. With us, fortunately, there is a more real intersexual partnership.

SUDS FOR SHADES

To wash window shades, spread the shade over a flat surface, rub it briskly with a sponge dipped frequently in a good mild suds. Do not allow the suds to remain long enough to soak into the fabric. Rub off the suds with the sponge squeezed out of clear water and dry thoroughly.